

TECHNICAL MANUAL

**ORGANIZATIONAL, DIRECT SUPPORT AND
GENERAL SUPPORT MAINTENANCE
REPAIR PARTS AND SPECIAL TOOLS LIST
(INCLUDING DEPOT MAINTENANCE REPAIR PARTS
AND SPECIAL TOOLS)**

FOR

**TOPOGRAPHIC SUPPORT SYSTEM
RECTIFIER II SECTION
MODEL ADC-TSS-9
NSN: 6675-01-105-5759**

This manual supersedes TM 5-6675-320-24P, 12 December 1985.

Approved for public release; distribution unlimited

HEADQUARTERS, DEPARTMENT OF THE ARMY

14 JULY 1987

CHANGE
NO. 1

HEADQUARTERS
DEPARTMENT OF THE ARMY
WASHINGTON, D. C., 18 January 1994

**Organizational, Direct Support and
General Support Maintenance
Repair Parts and Special Tools List
(Including Depot Maintenance Repair Parts and Special Tools)**

**TOPOGRAPHIC SUPPORT SYSTEM
RECTIFIER II SECTION
MODEL ADC-TSS-9
NSN: 6675-01-105-5759**

DISTRIBUTION STATEMENT A: Approved for public release; distribution is unlimited TM 5-6675-320-24P, 14 July 1987, is changed as follows:

1. Remove and insert pages as indicated below. New or changed text material is indicated by a vertical bar in the margin. An illustration change is indicated by a miniature pointing hand.

Remove pages

i and ii
1-1 and 1-2
2-1 and 2-2
7-1 and 7-2
12-1 and Fig. 13
13-1 and Fig. 14 (Sheet 1)
I-3 through I-6
I-15 and I-16
I-31 through I-36

Insert pages

i and ii
1-1 and 1-2
2-1 and 2-2
7-1 and 7-2
12-1 and Fig. 13
13-1 and Fig. 14 (Sheet 1)
I-3 through I-6
I-15 and I-16
I-31 through I-36

2. Retain this sheet in front of manual for references purposes.

By Order of the Secretary of the Army:

GORDON R. SULLIVAN
*General, United States Army
Chief of Staff*

Official:

MILTON H. HAMILTON
*Administrative Assistant to the
Secretary of the Army
05945*

DISTRIBUTION:

To be distributed in accordance with DA Form 12-25-E, block no. 1892, requirements for TM 5-6675-320-24P.

**Organizational, Direct Support and
General Support Maintenance
Repair Parts and Special Tools List
(Including Depot Maintenance Repair Parts and Special Tools)
For
TOPOGRAPHIC SUPPORT SYSTEM
RECTIFIER II SECTION
MODEL ADC-TSS-9
NSN: 6675-01-105-5759**

Current as or 13 February 1987

REPORTING ERRORS AND RECOMMENDING IMPROVEMENTS

You can help improve this manual. If you find any mistakes or if you know of a way to improve the procedures, please let us know. Mail your letter, DA Form 2028 (Recommended Changes to Publications and Blank Forms) or DA Form 2028-2 located in the back of this manual directly to: Commander, U.S. Army Aviation and Troop Command, ATTN: AMSAT-I-MP, 4300 Goodfellow Blvd., St. Louis, MO 63120-1798. A reply will be furnished directly to you.

DISTRIBUTION STATEMENT A: Approved for public release; distribution is unlimited.

TABLE OF CONTENTS

			Page	Illus Figure
Section	I	INTRODUCTION	1	
Section	II	REPAIR PARTS LIST	1-1	
Group	00	Rectifier II Section		
Group	01	Van Body (ISO Container)	1-1	1
		Electrical System	2-1	2
		Power and Communications Mounting Brackets	3-1	3
		Circuit Breakers	4-1	4
		Power and Communications Electrical System	5-1	5
		Emergency Light	6-1	6
		Lighting System	7-1	7
		Exhaust Fan Assembly	8-1	8
		Air Conditioner and Mounting Bracket System	9-1	9
		Air Conditioner Vent System	10-1	10
		Air Conditioner Duct System	11-1	11
		Black-Out Curtain Assembly, Side Door	12-1	12
		Black-Out Curtain Assembly, Rear Door	13-1	13
		Interior Mounting Bracket System	14-1	14
		Personnel Door Assembly	15-1	15
		Cargo Door Assembly	16-1	16
Group	02	Portable Film Viewer		
		Portable Film Viewer Storage Box and Mounting	17-1	17
		Portable Film Viewer	18-1	18

TABLE OF CONTENTS (Continued)

			Page	Illus Figure
Group	03	Analytical Photogrammetric Positioning System (APPS).....	19-1	19
		Analytical Photogrammetric Positioning System Mounting	20-1	20
Group	04	XY Graphics Plotter (9872B)		
		XY Graphics Plotter Mounting	21-1	21
		XY Graphics Plotter (9872B)	22-1	22
Group	04A	XY Graphics Plotter (9872C)	23-1	23
		Front Control Panel Assembly	24-1	24
		PCA-A3 Card	25-1	25
		PCA-A2 Card	26-1	26
		PCA-A1 Card	27-1	27
		PCA-A5 Card	28-1	28
		PCA-A6 Card	29-1	29
		PCA-A4 Card	30-1	30
Group	04B	HP-IB Interface Assembly	31-1	31
		PCA-A1 Card	32-1	32
		PCA-A2 Card	33-1	33
Group	05	Drafting, Scribing, Tracing Table		
		Drafting, Scribing, Tracing Table Mounting	34-1	34
		Drafting, Scribing, Tracing Table	35-1	35
		Table Top Assembly	36-1	36
		Electrical Plate Assembly	37-1	37
		Shelf Assembly	37A-1	37A
Group	06	Furniture and Cabinets		
		File Cabinet, Map and Plan	38-1	38
		File Cabinet, Four Drawer	39-1	39
		Wall Cabinet, Storage	40-1	40
		Cabinet, Storage	41-1	41
		Desk and Mounting	42-1	42
		Two Drawer Security Cabinet Mounting	43-1	43
		Map and Plan Security File Cabinet and Mounting	44-1	44
		Storage Cabinet Assembly	45-1	45
Group	07	Support Items		
		Magnifier Lamp and Mounting	46-1	46
		Magnifier Lamp Storage Box and Mounting	47-1	47
		Paper Trimmer and Mounting	48-1	48
		Vacuum Cleaner, Storage Box and Mounting	49-1	49
Section	III	SPECIAL TOOLS LIST (Not Applicable)		
Section	IV	NATIONAL STOCK NUMBER AND PART NUMBER INDEX	I-1	

**ORGANIZATIONAL, DIRECT SUPPORT, AND
GENERAL SUPPORT MAINTENANCE
REPAIR PARTS AND SPECIAL TOOLS LIST
(INCLUDING DEPOT MAINTENANCE REPAIR PARTS
AND SPECIAL TOOLS)**

SECTION I INTRODUCTION

1. SCOPE. This RPSTL lists and authorizes spares and repair parts; special tools; special test, measurement, and diagnostic equipment (TMDE); and other special support equipment required for performance of organizational, direct support, general support, and depot maintenance of the Rectifier II Section. It authorizes the requisitioning, issue, and disposition of spares, repair parts and special tools as indicated by the source, maintenance and recoverability (SMR) codes.

2. GENERAL. In addition to this section, Introduction, this Repair Parts and Special Tools List is divided into the following sections:

a. Section II. Repair Parts List. A list of spares and repair parts authorized by this RPSTL for use in the performance of maintenance. The list also includes parts which must be removed for replacement of the authorized parts. Parts lists are composed of functional groups in ascending alphanumeric sequence, with the parts in each group listed in ascending figure and item number sequence. Bulk materials are listed in item name sequence. Repair parts kits are listed separately in their own functional group within Section II. Repair parts for repairable special tools are also listed in this section. Items listed are shown on the associated illustration(s)/figure(s).

b. Section III. Special Tools List. A list of special tools, special TMDE, and other special support equipment authorized by this RPSTL (as indicated by Basis of Issue (BOI) information in DESCRIPTION AND USABLE ON CODE column) for the performance of maintenance.

c. Section IV. National Stock Number and Part Number Index. A list, in National item identification number (NIIN) sequence, of all National stock numbered items appearing in the listing, followed by a list in alphanumeric sequence of all part numbers appearing in the listings. National stock numbers and part numbers are cross-referenced to each illustration figure and item number appearance.

3. EXPLANATION OF COLUMNS (SECTIONS II AND III).

a. ITEM NO. (Column (1)). Indicates the number used to identify items called out in the illustration.

b. SMR Code (Column (2)). The Source, Maintenance, and Recoverability (SMR) code is a 5-position code containing supply/requisitioning information, maintenance category authorization criteria, and disposition instruction, as shown in the following breakout:

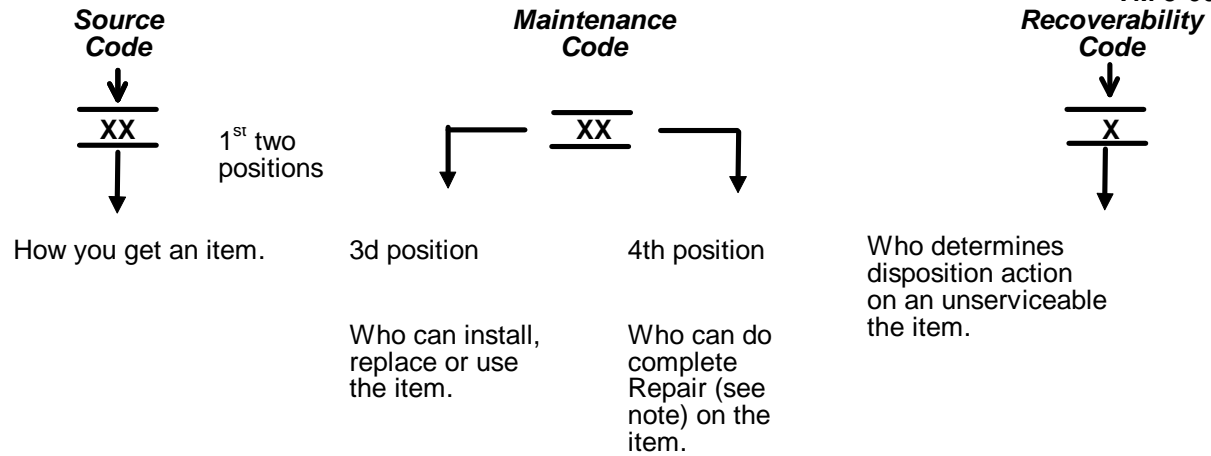

*Complete Repair: Maintenance capacity, capability, and authority to perform all corrective maintenance tasks of the "Repair" function in a use/user environment in order to restore serviceability to a failed item.

(1) **Source Code.** The source code tells you how to get an item needed for maintenance, repair, or overhaul of an end item/equipment. Explanation of source codes follows:

Explanation

PA
PB
PC
PD
PE
PF
PG

Stocked items, use the applicable NSN to request/requisition items with these source codes. They are authorized to the category indicated by the code entered in the third position of the SMR code.

**NOTE: Items coded PC are subject to deterioration.

KD
KF
KB

Items with these codes are not to be requested/requisitioned individually. They are part of a kit which is authorized to the maintenance category indicated in the third position of the SMR code. The complete kit must be requisitioned and applied.

MO--Made at org/AVUM category
MF--Made at DS/AVUM category
MH--Made at GS category
ML--Made at Specialized Repair Activity (SRA)
MD--Made at

Explanation

Items with these codes are not to be requested/requisitioned individually. They must be made from bulk material which is identified by the part number in the description and usable on code (UOC) column and listed in the Bulk Material group of the repair parts list. If the Item is authorized to you by the third position code of the SMR code, but the source code indicates it is made at a higher category, order the item from the higher category of maintenance.

Explanation

AO--Assembled by org/AVUM category
AF--Assembled by DS/AVIM category
AH--Assembled by GS category
AL--Assembled by SRA
AD--Assembled by Depot

Items with these codes are not to be requested/requisitioned individually. The parts that make up the assembled item must be requisitioned or fabricated and assembled at the category of maintenance indicated by the source code. If the third position of the SMR code authorizes you to replace the item, but the source code indicates the item is assembled at a higher category, order the item from the higher category of maintenance.

Code Explanation

XA-Do not requisition an "XA" -coded item. Order its next higher assembly. (Also, refer to the NOTE below.)

XB-If an "XB" item is not available from salvage, order it using the FSCM and part number given.

XC-Installation drawing, diagram, instruction sheet, field service drawing, that is identified by manufacturer's part number.

XD-Item is not stocked. Order an "XD" -coded item through normal supply channels using the FSCM and part number given, if no NSN is available.

NOTE

Cannibalization or controlled exchange, when authorized, may be used as a source of supply for items with the above source codes, except for those source coded "XA" or those aircraft support items restricted by requirements of AR 700-42.

(2) Maintenance Code. Maintenance codes tells you the level(s) of maintenance authorized to USE and REPAIR support items. The maintenance codes are entered in the third and fourth positions of the SMR Code as follows:

(a) The maintenance code entered in the third position tells you the lowest maintenance level authorized to remove, replace, and use an item. The maintenance code entered in the third position will indicate authorization to one of the following levels of maintenance.

Code	Application/Explanation
C	-Crew or operator maintenance done within organizational or aviation unit maintenance.
O	-Organizational or aviation unit category can remove, replace, and use the item.
F	-Direct support or aviation intermediate level can remove, replace, and use the item.
H	-General support level can remove, replace, and use the item.
L	-Specialized repair activity can remove, replace, and use the item.
D	-Depot level can remove, replace, and use the item.

(b) The maintenance code entered in the fourth position tells whether or not the item is to be repaired and identifies the lowest maintenance level with the capability to do complete repair (i.e., perform all authorized repair functions.) NOTE: Some limited repair may be done on the item at a lower level of maintenance, if authorized by the Maintenance Allocation Chart (MAC) and SMR codes. This position will contain one of the following maintenance codes.

Code	Application/Explanation
O	-Organizational or (aviation unit) is the lowest level that can do complete repair of the item.
F	-Direct support or aviation intermediate is the lowest level that can do complete repair of the item.

Code	Application/Explanation
H-	General support is the lowest level that can do complete repair of the item.
L	-Specialized repair activity (designate the specialized repair activity) is the lowest level that can do complete repair of the item.
D	-Depot is the lowest level that can do complete repair of the item.
Z -	Nonreparable. No repair is authorized.
B -	No repair is authorized. (No parts or special tools are authorized for the maintenance of a "B" coded item). However, the item may be reconditioned by adjusting, lubricating, etc., at the user level.

(3) Recoverability Code. Recoverability codes are assigned to items to indicate the disposition action on unserviceable items. The recoverability code is entered in the fifth position of the SMR Code as follows:

Recoverability Codes	Application/Explanation
Z -	Nonreparable item. When unserviceable, condemn and dispose of the item at the level of maintenance shown in 3d position of SMR Code.
O-	Reparable item. When uneconomically repairable, condemn and dispose of the item at organizational or aviation unit level.
F -	Reparable item. When uneconomically repairable, condemn and dispose of the item at the direct support or aviation intermediate level.
H-	Reparable item. When uneconomically repairable, condemn and dispose of the item at the general support level.
D-	Reparable item. When beyond lower level repair capability, return to depot. Condemnation and disposal of item not authorized below depot level.
L -	Reparable item. Condemnation and disposal not authorized below specialized repair activity (SRA).
A -	Item requires special handling or condemnation procedures because of specific reasons (e.g., precious metal content, high dollar value, critical material, or hazardous material). Refer to appropriate manuals/directives for specific instructions.

c. FSCM (Column (3)). The Federal Supply Code for Manufacturer (FSCM) is a 5-digit numeric code which is used to identify the manufacturer, distributor, or Government agency, etc., that supplies the item.

d. PART NUMBER (Column (4)). Indicates the primary number used by the manufacturer, (individual, company, firm, corporation, or Government activity), which controls the design and characteristics of the item by means of its engineering drawings, specifications standards, and inspection requirements to identify an item or range of items.

NOTE

When you use a NSN to requisition an item, the item you receive may have a different part number from the part ordered.

e. DESCRIPTION AND USABLE ON CODE (UOC) (Column (5)). This column includes the following information:

- (1) The Federal item name and, when required, a minimum description to identify the item.
- (2) The physical security classification of the item is indicated by the parenthetical entry, e.g., Phy Sec C1 - Confidential, Phy Sec C1 (S) - Secret, Phy Sec C1 (T) - Top Secret.
- (3) Items that are included in kits and sets are listed below the name of the kit or set.
- (4) Spare/repair parts that make up an assembled item are listed immediately following the assembled item line entry.
- (5) Part numbers for bulk materials are referenced in this column in the line item entry for the item to be manufactured/fabricated.
- (6) When the item is not used with all serial numbers of the same model, the effective serial numbers are shown on the last line(s) of the description (before UOC).
- (7) The usable on code, when applicable (see paragraph 5, Special Information).
- (8) In the Special Tools List section, the basis of issue (BOI) appears as the last line(s) in the entry for each special tool, special TMDE, and other special support equipment. When density of equipments supported exceeds density spread indicated in the basis of issue, the total authorization is increased proportionately.
- (9) The statement "END OF FIGURE" appears just below the last item description in Column 5 for a given figure in both Section II and Section III.
- (10) The indenture, shown as dots appearing before the repair part, indicates that the item is a repair part of the next higher assembly.

f. QTY (Column (6)). The QTY (quantity per figure column) indicates the quantity of the item used in the breakout shown on the illustration figure, which is prepared for a functional group, subfunctional group, or an assembly. A "V" appearing in this column in lieu of a quantity indicates that the quantity is variable and may vary from application to application.

4. EXPLANATION OF COLUMNS (SECTION IV).

a. NATIONAL STOCK NUMBER (NSN) INDEX.

(1) **STOCK NUMBER column.** This column lists the NSN by National item identification number

(NIIN) sequence. The NIIN consists of the last nine digits of the NSN, i.e. (5305-01-574-1467).

$$\frac{\text{NSN}}{\text{NIIN}}$$

When using this column to locate an item, ignore the first 4 digits of the NSN. However, the complete NSN should be used when ordering items by stock number.

(2) **FIG. column.** This column lists the number of the figure where the item is identified/located. The figures are in numerical order in Section II and Section III.

(3) **ITEM column.** The item number identifies the item associated with the figure listed in the adjacent FIG. column. This item is also identified by the NSN listed on the same line.

b. PART NUMBER INDEX. Part numbers in this index are listed by part number in ascending alphanumeric sequence (i.e., vertical arrangement of letter and number combination which places the **first** letter or digit of each group in order A through Z, followed by the numbers 0 through 9 and each following letter or digit in like order).

- (1) **FSCM column.** The Federal Supply Code for Manufacturer (FSCM) is a 5-digit numeric code used to identify the manufacturer, distributor, or Government agency, etc., that supplies the item.
- (2) **PART NUMBER column.** Indicates the primary number used by the manufacturer (individual, firm, corporation, or Government activity), which controls the design and characteristics of the item by means of its engineering drawings, specifications standards, and inspection requirements to identify an item or range of items.
- (3) **STOCK NUMBER column.** This column lists the NSN for the associated part number and manufacturer identified in the PART NUMBER and FSCM columns to the left.
- (4) **FIG. column.** This column lists the number of the figure where the item is identified/located in Sections II and III.
- (5) **ITEM column.** The item number is that number assigned to the item as it appears in the figure referenced in adjacent figure number column.

5. SPECIAL INFORMATION.

a. USABLE ON CODE. The usable on code appears in the lower left corner of the Description column heading. Usable on codes are shown as "UOC:" in the Description Column (justified left) on the first line applicable item description/nomenclature. Uncoded items are applicable to all models.

b. ASSOCIATED PUBLICATIONS. The publication listed below pertains to the Rectifier II Section and its components.

Publication	Short Title
L05-6675-320-12	Lubrication Order: Topographic Support System, Rectifier II Section
TM5-6675-320-14	Topographic Support System, Rectifier II Section
TM5-6675-320-14HR	Hand Receipt: Topographic Support System, Rectifier II Section

6. HOW TO LOCATE REPAIR PARTS.

a. When National Stock Number or Part Number is NOT Known.

- (1) **First.** Using the table of contents, determine the assembly group or subassembly group to which the item belongs. This is necessary since figures are prepared for assembly groups and subassembly groups, and listings are divided into the same groups.
- (2) **Second.** Find the figure covering the assembly group or subassembly group to which the item belongs.
- (3) **Third.** Identify the item on the figure and note the item number.
- (4) **Fourth.** Refer to the Repair Parts List for the figure to find the part number for the item number noted on the figure.
- (5) **Fifth.** Refer to the Part Number Index to find the NSN, if assigned.

b. When National Stock Number or Part Number is Known:

- (1) **First.** Using the Index of National Stock Numbers and Part Numbers, find the pertinent National Stock Number or Part Number. The NSN index is in National Item Identification Number (NIIN) sequence (see 4a(l)). The part numbers in the Part Number index are listed in ascending alphanumeric sequence (see paragraph 4b). Both indexes cross-reference you to the illustration figure and item number of the item you are looking for.
- (2) **Second.** After finding the figure and item number, verify that the item is the one you are looking for, then locate the item number in the repair parts list for the figure.

7. ABBREVIATIONS. Abbreviations used in this manual are listed in MIL-STD-12.

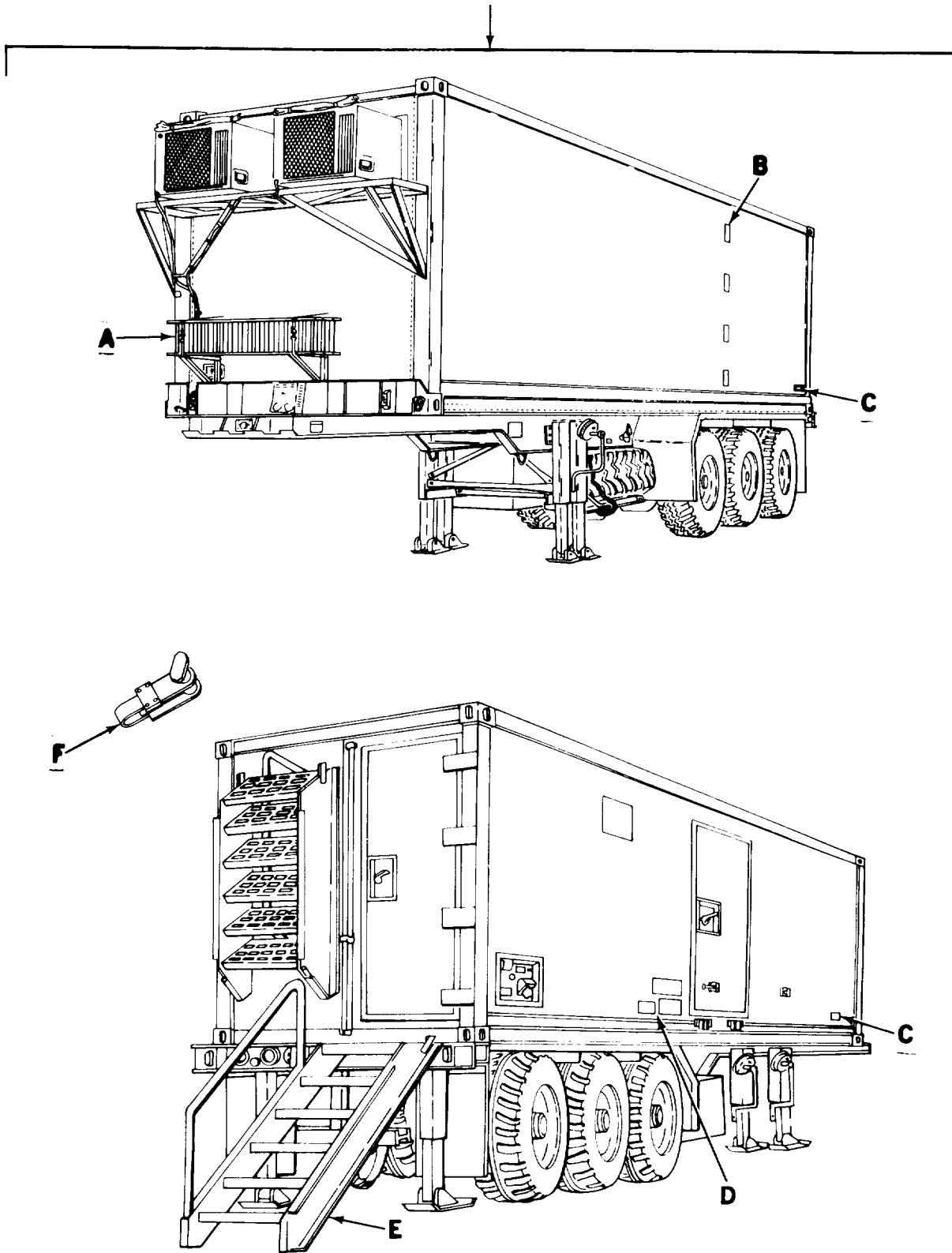

Figure 1. Van Body (ISO Container) (Sheet 1 of 10)

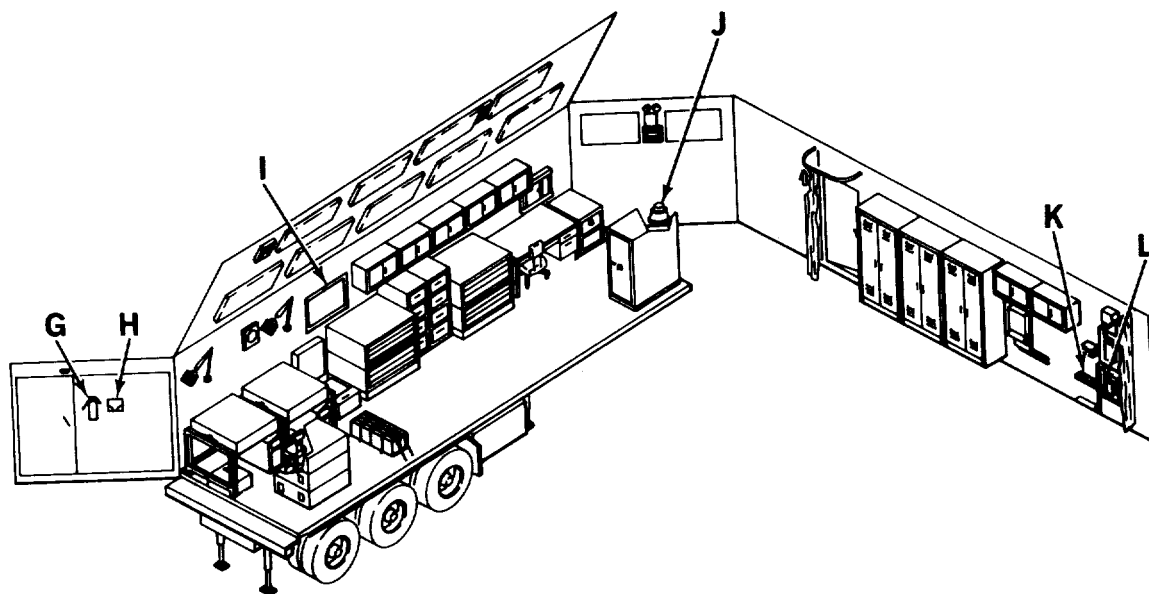

Figure 1. Van Body (ISO Container) (Sheet 2 of 10)

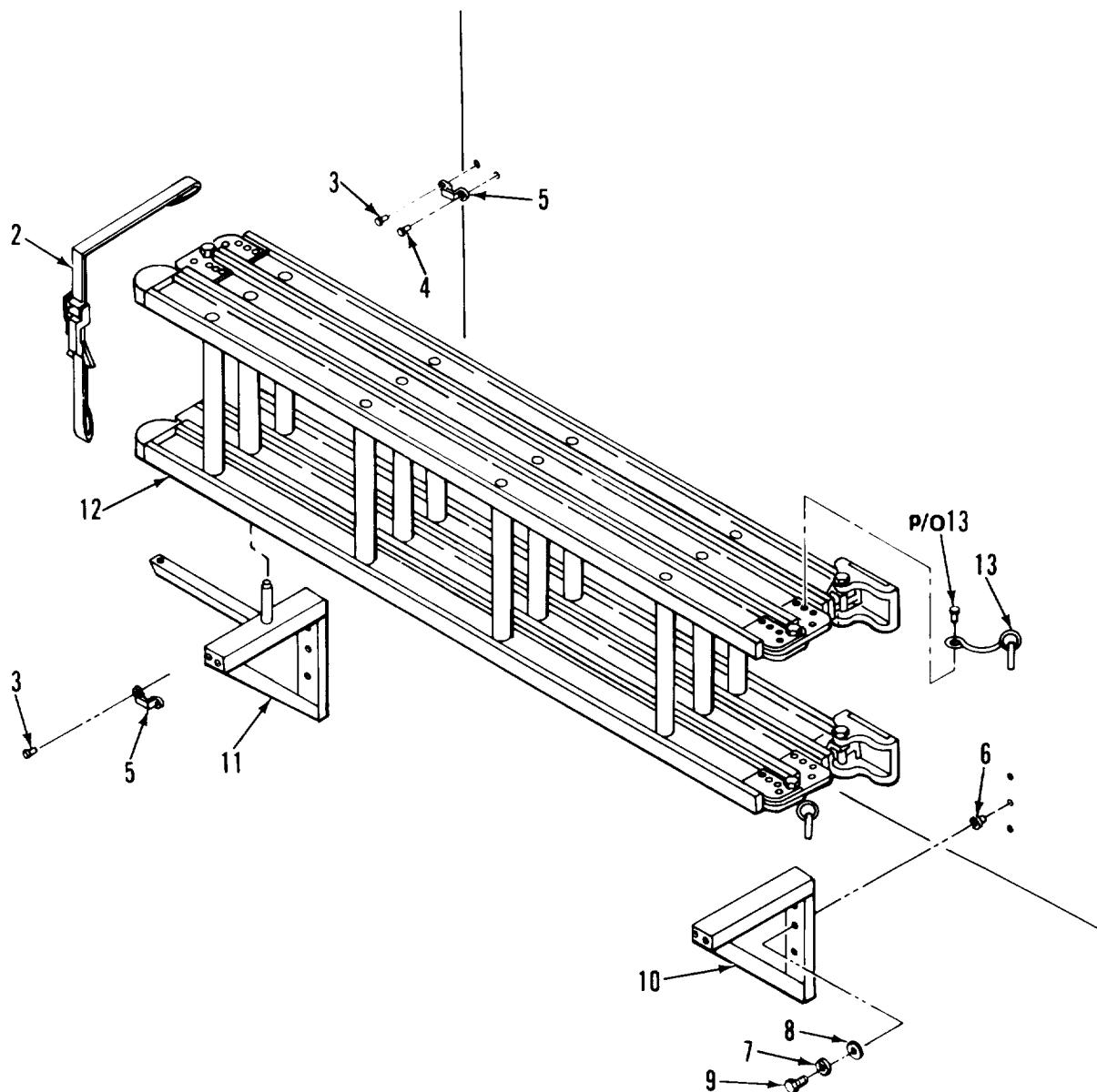

Figure 1. Van Body (ISO Container) (Sheet 3 of 10)

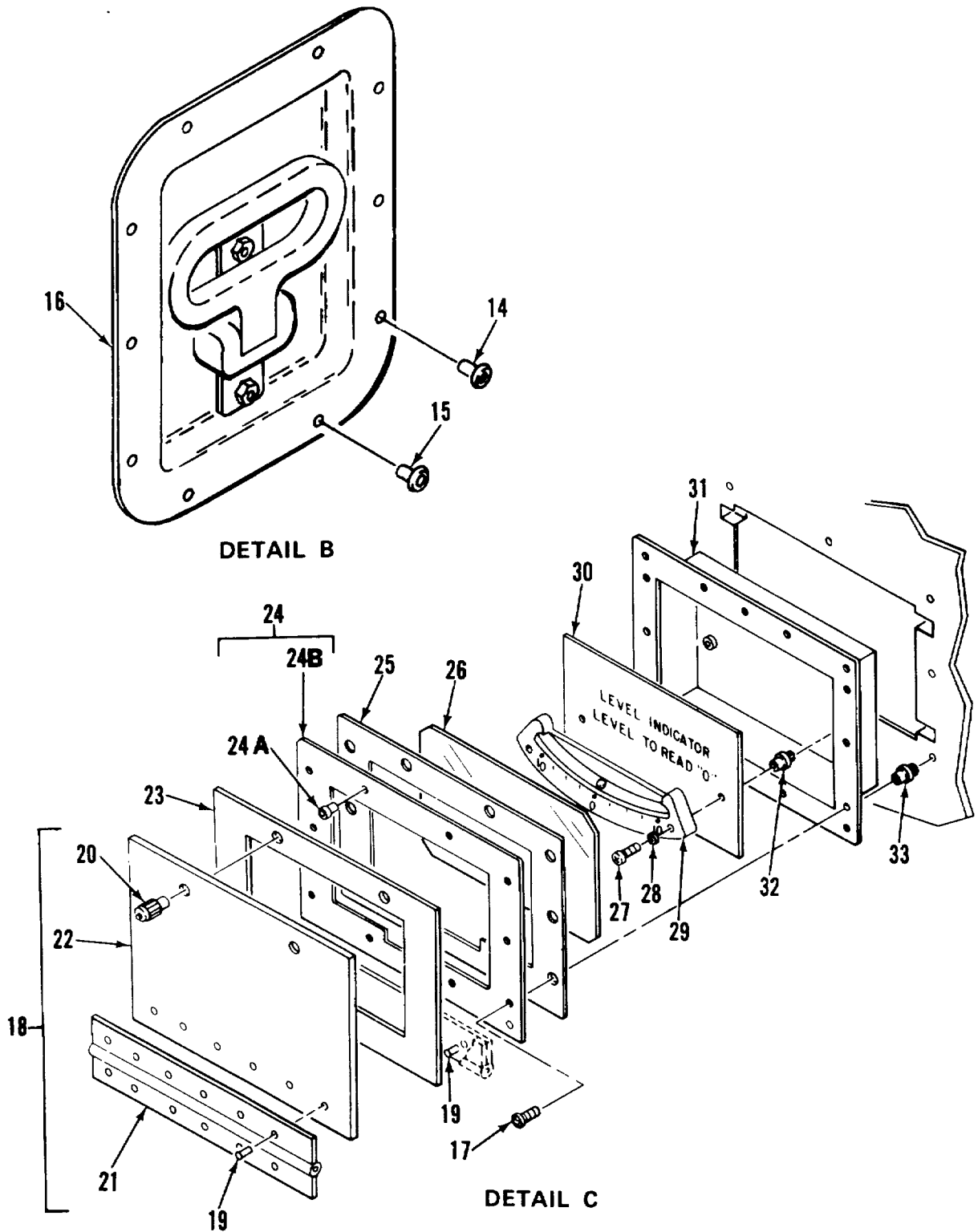
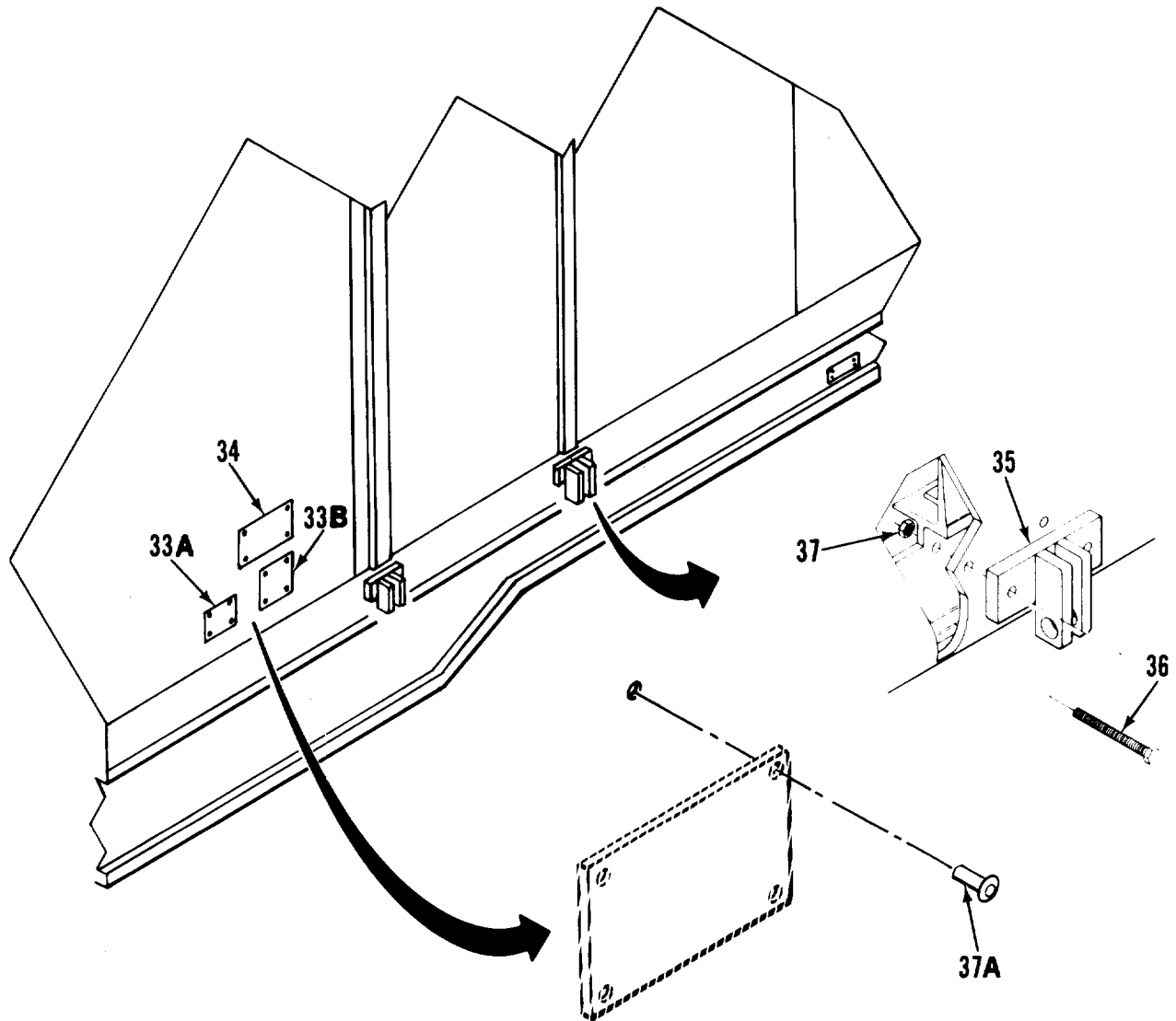

Figure 1. Van Body (ISO Container) (Sheet 4 of 10)



DETAIL D

Figure 1. Van Body (ISO Container) (Sheet 5 of 10)

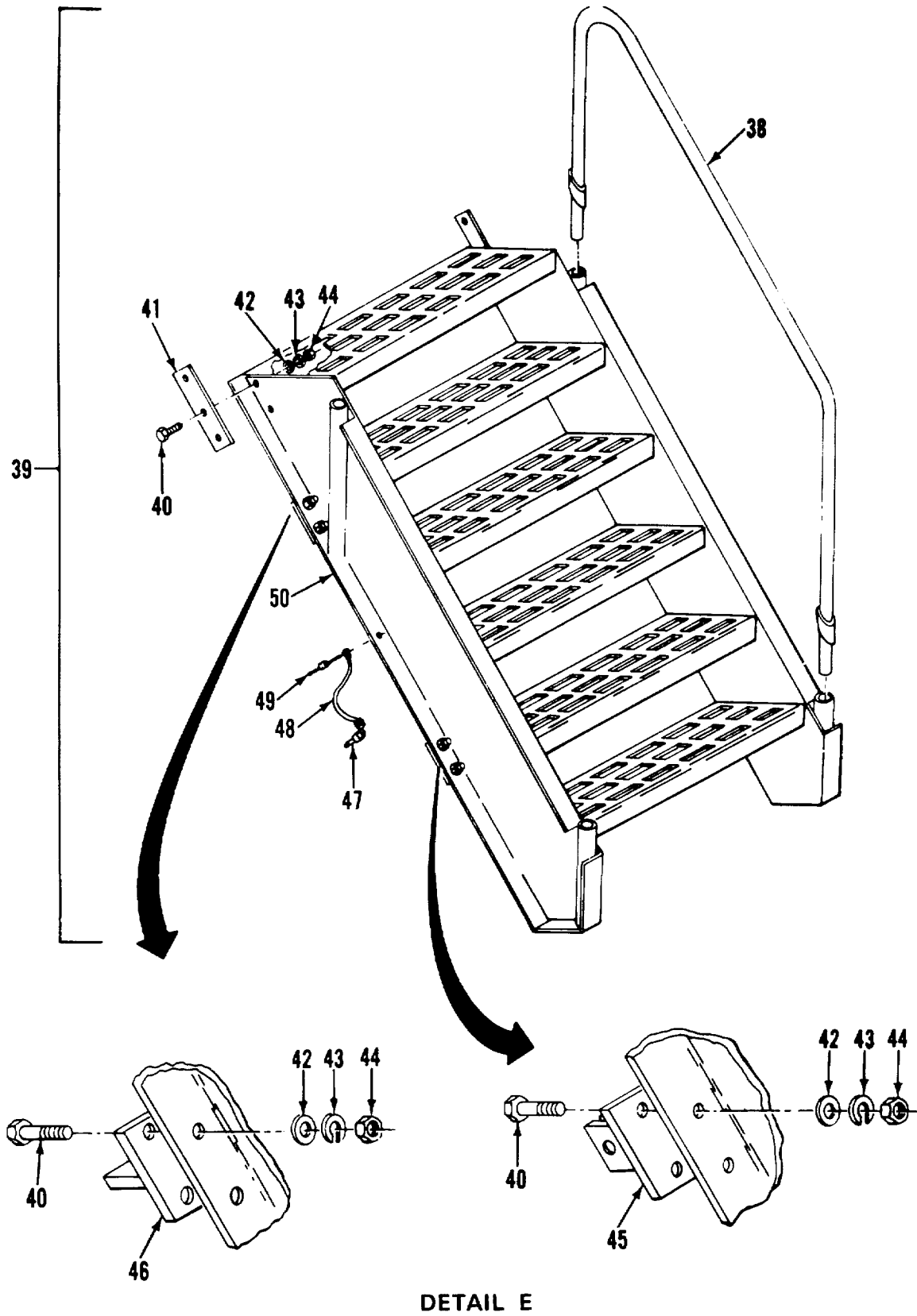

Figure 1. Van Body (ISO Container) (Sheet 6 of 10)

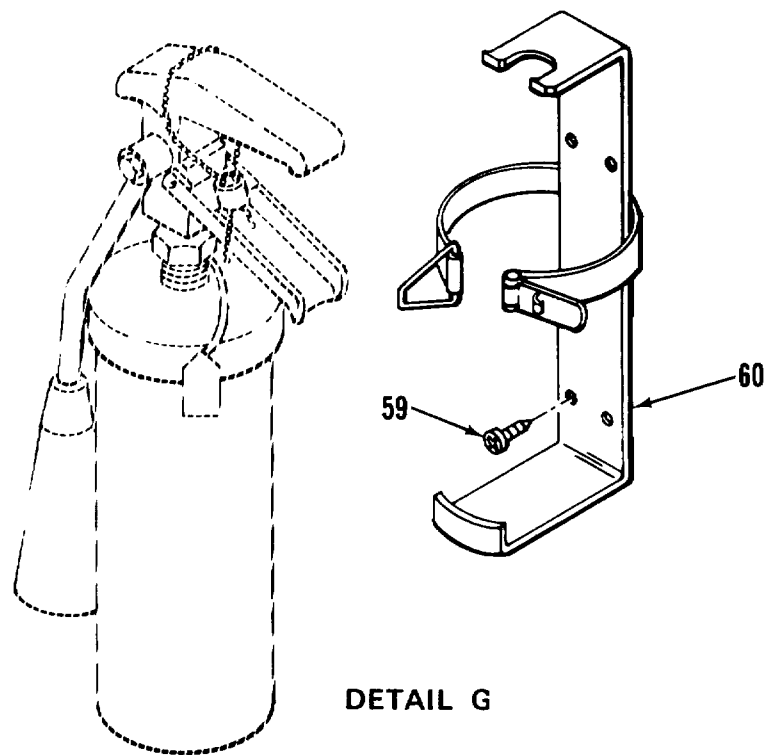
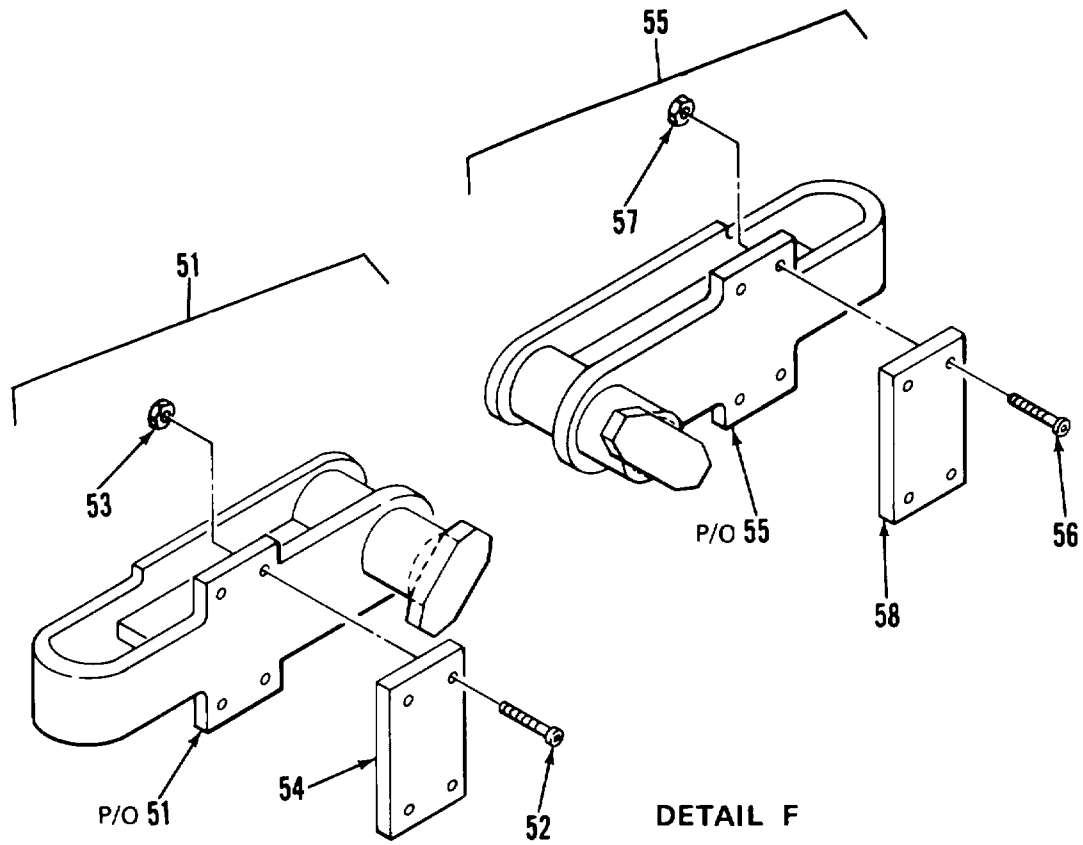

Figure 1. Van Body (ISO Container) (Sheet 7 of 10)

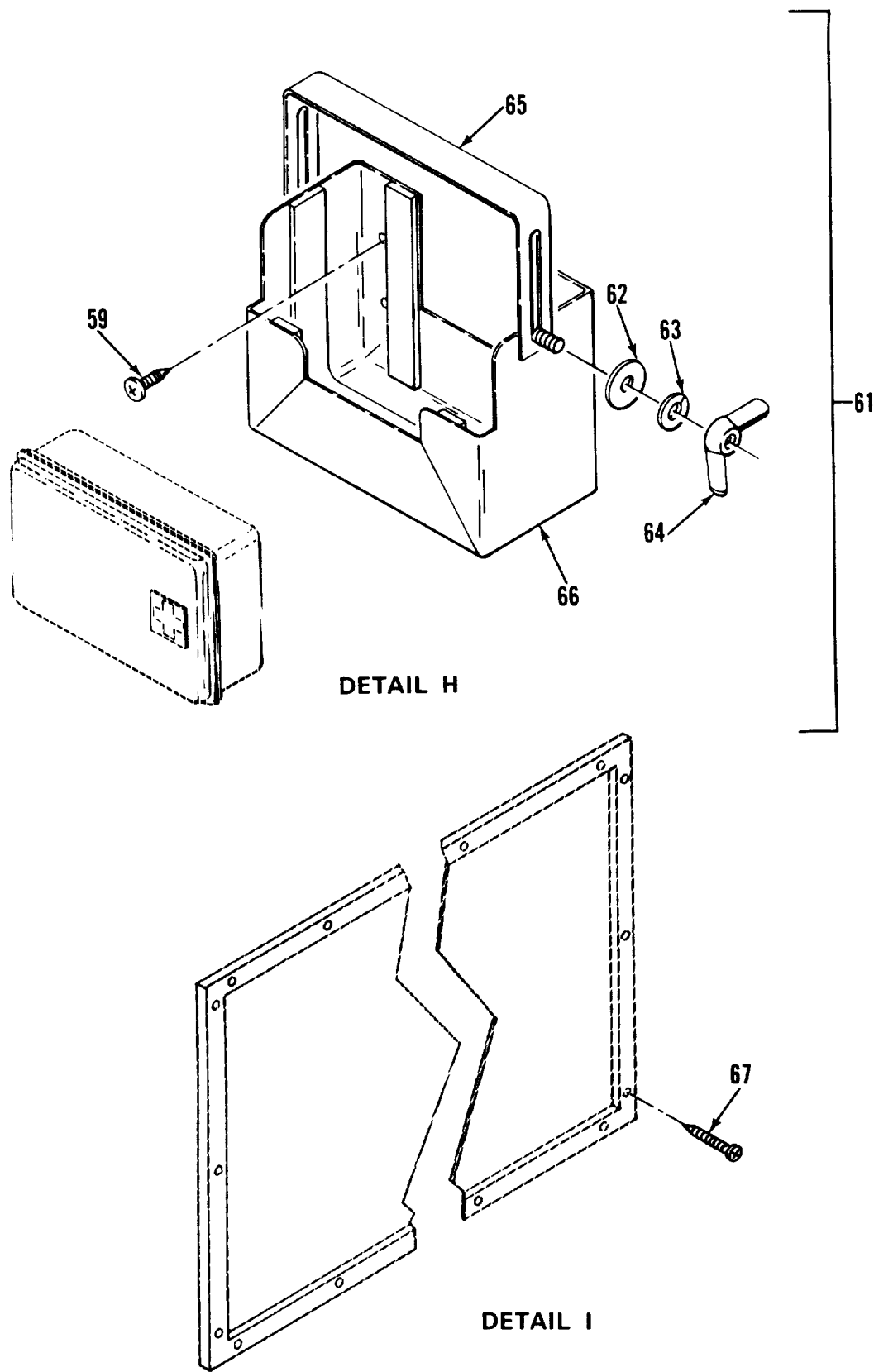

Figure 1. Van Body (ISO Container) (Sheet 8 of 10)

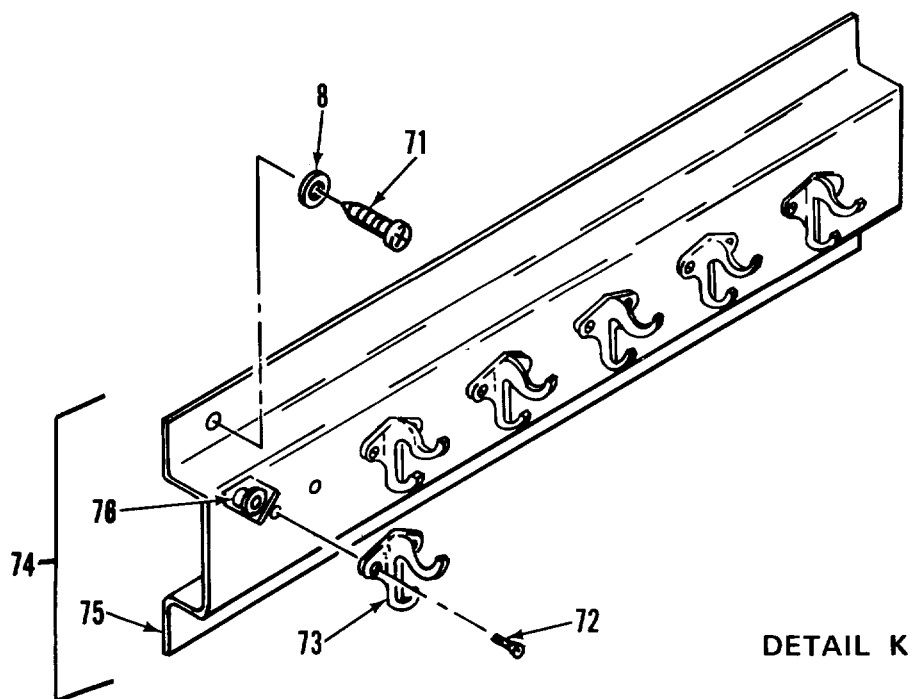
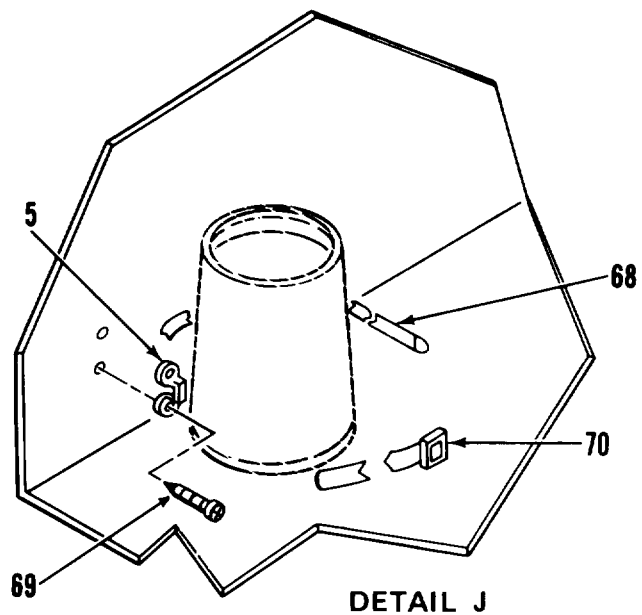
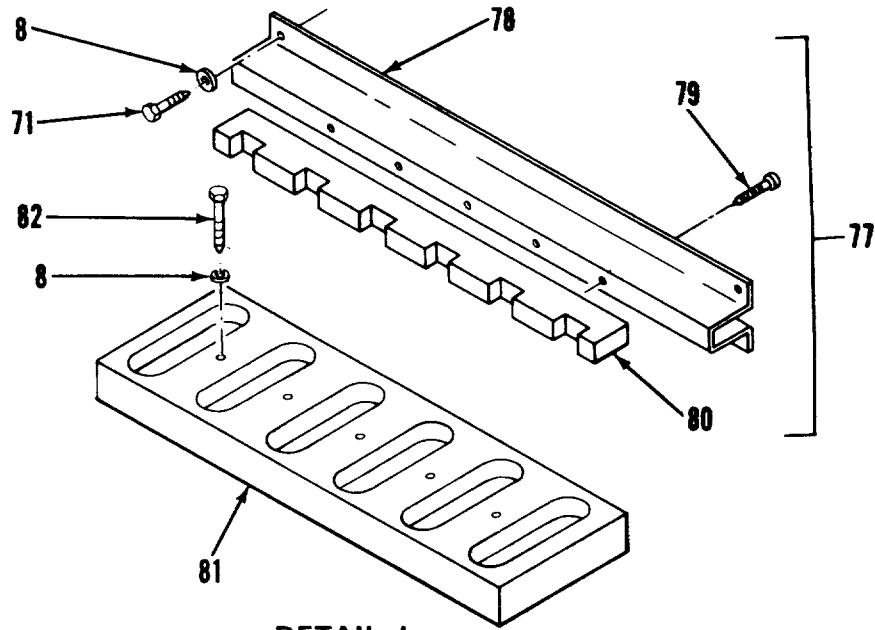
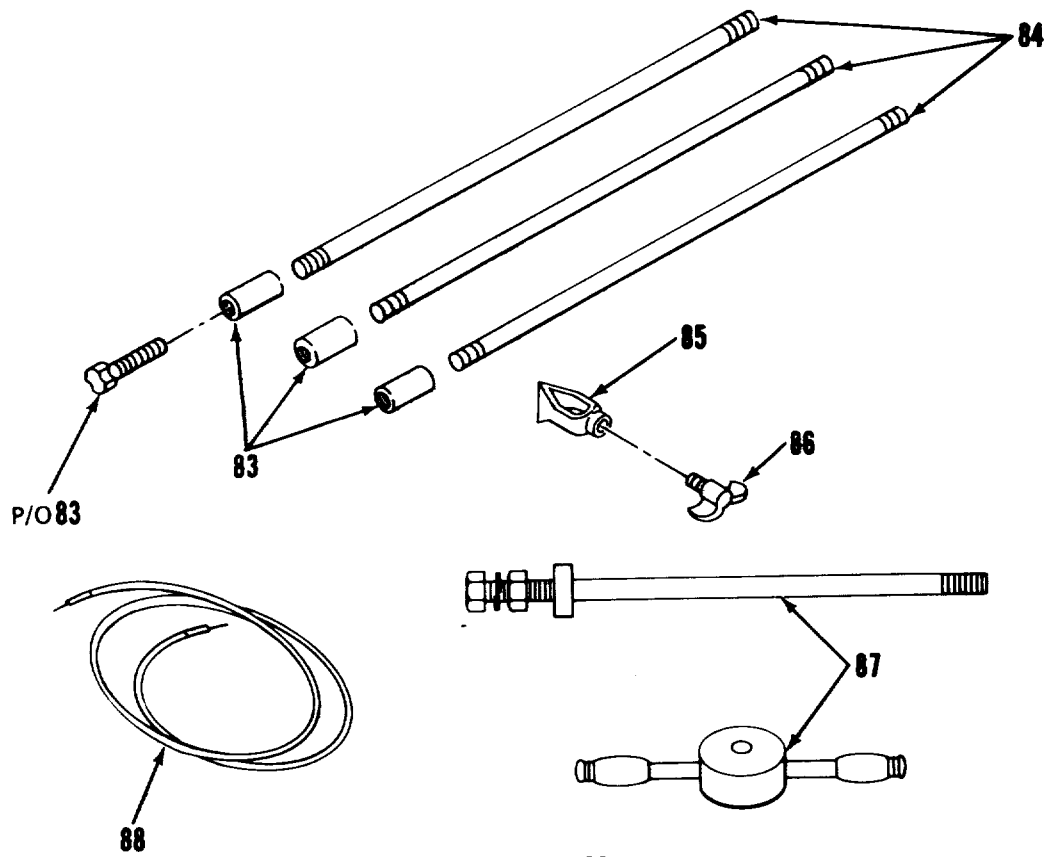

Figure 1. Van Body (ISO Container) (Sheet 9 of 10)



DETAIL L



DETAIL M

Figure 1. Van Body (ISO Container) (Sheet 10 of 10)

SECTION II

TM 5-6675-320-24P

(1) ITEM NO	(2) SMR CODE	(3) FSCM	(4) PART NUMBER	(5) DESCRIPTION AND USABLE ON CODES(UOC)	(6) QTY
				GROUP 00 RECTIFIER II SECTION	
				GROUP 01 VAN BODY (ISO CONTAINER)	
				FIG. 1 VAN BODY (ISO CONTAINER)	
1	XADDD	51745	ADCT-4923	VAN BODY (ISO CONTAINER)	1
3	XDOZZ	07107	MD650BS	.RIVET.....	2
4	XDOZZ	07707	HD636BS	.RIVET.....	6
5	XDOZZ	82820	MR 2001	.LOOP, FOOTMAN.....	4
6	XDOZZ	80205	NAS1330A5K256	.NUT, CLINCH.....	6
7	XDOZZ	96906	MS35338-45	.WASHER, LOCK.....	6
8	XDOZZ	96906	MS27183-14	.WASHER, FLAT.....	6
9	XDOZZ	96906	MS90725-40	.BOLT, MACHINE.....	6
10	XDOZZ	97403	13225E4645-101	.BRACKET, SUPPORT	1
11	XOOZZ	97403	13225E4645-102	.BRACKET, SUPPORT	1
12	XDOZO	39428	8028T16	.LADDER, FOLDING	1
13	XDOZZ	39428	8028T999	.RETAINING RING ASSY.....	4
14	XDOZZ	96906	MS20600-AD8W9	.RIVET.....	12
15	XDOZZ	96906	MS20600-AD08W6	.RIVET.....	28
16	XDOZZ	27109	AL3-575709	.STEP, FOLDING	4
17	XDOZZ	96906	MS35190-257	.SCREWM, ACHINE.....	18
18	XDOOO	97403	13225E4644	.COVER ASSY, LVL IND	3
19	XDOZZ	96906	MS20426AD4-6	.RIVET, SOLID	12
20	XDOZZ	94222	47-62-201-50	.SCREW, CAPTIVATED.....	2
21	XDOZZ	39428	1581A39	.HINGE, ACCESS DOOR.....	1
22	XDOZZ	97403	13225E4644-1	.COVER.LVL IND	1
23	PBOZZ	82942	G-231-N 1/8 THK	.GASKET.....	78
24	XDOZZ	97403	13225E3295	.PLATE, COVER, LVL INDO	3
24A	XDOZZ	80205	NAS1330A06K161	.NUT, CLINCH.....	2
248	XDOZZ	97403	13225E3295-1	.PLATE, COVER .125THK.....	1
25	PAOZZ	97403	13225E3293	.GASKET.....	3
26	XDOZZ	97403	13225E3292	.WINDOW, LEVEL IND	3
27	XDOZZ	96906	MS35206-249	.SCREW, MACHINE.....	6
28	XDOZZ	96906	MS35338-42	.WASHER, LOCK	6
29	XDOZZ	50926	1017	.INCLINOMETER, ACFT	3
30	XDOZZ	97403	13225E3294	.PLATE, IDENT	3
31	XDOZZ	97403	13225E3289	.HOUSING ASSY LVL IND	3
32	XDOZZ	80205	NAS1329A08-106	.NUT, CLINCH.....	2
33	XDOZZ	80205	NAS1329A08-160	.NUT, CLINCH.....	24
33A	XDOZZ	97403	13225E3984-9	.PLATE, IDENT	1
338	XDOZZ	97403	13225E3147-9	.PLATE, DATA, SHIPPING.....	1
34	XDOZZ	97403	13225E4599-9	.PLATE, IDENT	1
35	XDOZZ	97403	13225E3709	.BRACKET, MTG, LADDER	2
36	XDOZZ	96906	MS90725-68	.SCREW, CAP, HEXAGON	4
37	XDOZZ	72962	10004	.NUT, HEX, SELF LKG	4
37A	XDOZZ	07707	AD43BS	.RIVET, BLIND	12
38	XDOZZ	97403	13225E3086	.HANDRAIL, LADDER	2
39	XDOZO	97403	13225E3074	.LADDER, VEHICLE BOARDING	2

SECTION II

TM 5-6675-320-24P

(1) ITEM NO	(2) SMR CODE	(3) FSCM	(4) PART NUMBER	(5) DESCRIPTION AND USABLE ON CODES(UOC)	(6) QTY
40	XDOZZ	96906	MS90725-62	..SCREW, CAP, HEXAGON	4
41	XDOZZ	97403	13225E3703	..BRACKET, MTG, LADDER	2
42	XDOZZ	96906	MS27183-15	..WASHER, FLAT.....	4
43	XDOZZ	96906	MS35338-46	..WASHER, LOCK.....	4
44	XDOZZ	96906	MS35649-2382	..NUT, PLAIN, HEXAGON	24
45	XDOZZ	97403	13225E3076	..BRACKET, LADDER MTG	2
46	XDOZZ	97403	13225E3075	..BRACKET, LADDER MTG	2
47	PAOZZ	96906	MS17984-1014	..PIN, QUICK RELEASE	2
48	PAOZZ	99862	CL-63-KA-270	..CABLE ASSEMBLY.....	2
49	XDOZZ	07707	AD53BS	..RIVE.....	2
50	XOOZZ	97403	13225E3087	..LADDER, BOARDING	1
51	PFOZZ	52555	1390-4	..LIFTING-TIEDOWN LH	2
52	XDOZZ	52555	12661	..BOLT, SCH	4
53	XDOZZ	52555	A11670	..NUT, LOCK	4
54	XDOZZ	52555	1390-5	..PAD, TEFLON.....	1
55	PFOZZ	52555	1390-3	..LIFTING-TIEDOWN RH	2
56	XDOZZ	52555	12661	..BOLT, SCH	4
57	XDOZZ	52555	A11670	..NUT, LOCK	4
58	XDOZZ	52555	1390-5	..PAD, TEFLON.....	1
59	XDOZZ	96906	MS51861-65	..SCREW, TAPPING, THREA	4
60	XDOZZ	06535	FH-900-26	..BRACKET, MTG, FEXT.....	1
61	XDOZZ	80063	SC-C-539463	..BRACKET ASSEMBLY FIRST AID.....	1
62	XDOZZ	96906	MS15795-811	..WASHER, FLAT, 1/4 SZ	2
63	XDOZZ	96906	MS35338-139	..WASHER, LOCK.....	2
64	XDOZZ	96906	MS35425-39	..NUT, PLAIN, WING	2
65	XDOZZ	80063	SC-B-539465	..CLAMP	1
66	XDOZZ	80063	SC-D-539464	..HOLDER	1
67	XDOZZ	96906	MS51861-51	..SCREW, TAPPING, THREA	10
68	XDOZZ	51745	ADC-1845-106	..STRAP, TIP.....	1
69	XDOZZ	96906	MS51861-39	..SCREW, PNH	4
70	XDOZZ	51745	ADC-1844-104	..STRAP, BUCKLE.....	1
71	XDOZZ	96906	MS16992-524	..BOLT, HEX HD.....	4
72	XDOZZ	96906	MS24693S74	..SCREW, MACHINE.....	12
73	XDOZZ	96873	571A3	..COAT HOOK.....	6
74	XDOZZ	97403	13225E4045	..BRACKET ASSY, MTG	1
75	XDOZZ	97403	13225E4045-1	..BRACKET, MOUNTING	1
76	XDOZZ	80205	NAS1330A3-216	..NUT, CLINCH.....	12
77	XDOZZ	97403	13225 E3100	..UPPER RACK ASSY	1
78	XDOZZ	97403	13225E3073	..BRACKET, RACK, UPPER.....	1
79	XDOZZ	96906	MS35493-79	..SCREW, WOOD	6
80	XDOZZ	97403	13225E3066	..RACK, RIFLE, STORAGE	1
81	XDOZZ	97403	13225E3063	..BASE, RIFLE STORAGE	1
82	XDOZZ	96906	MS16992-526	..BOLT, LAG, HEX, 5/16X3.....	5
83	XDOZZ	55422	60C	..COUPLING.....	3
84	XDOZZ	55422	6253-SGLW	..ROD, GND, 5/8 DIA TY-3 , CL -B	1
85	XDOZZ	1G500	JAB58H	..CLAMP, GROUND	1
86	XDOZZ	97403	13225E4568-102	..SCREW/WING NUT ASSY	1
87	XDOZZ	45225	P74-144	..SLIDE HAMMER, GROUND.....	1
88	PFOZZ	97403	13225E3274	..CABLE, GROUND.....	1

END OF FIGURE

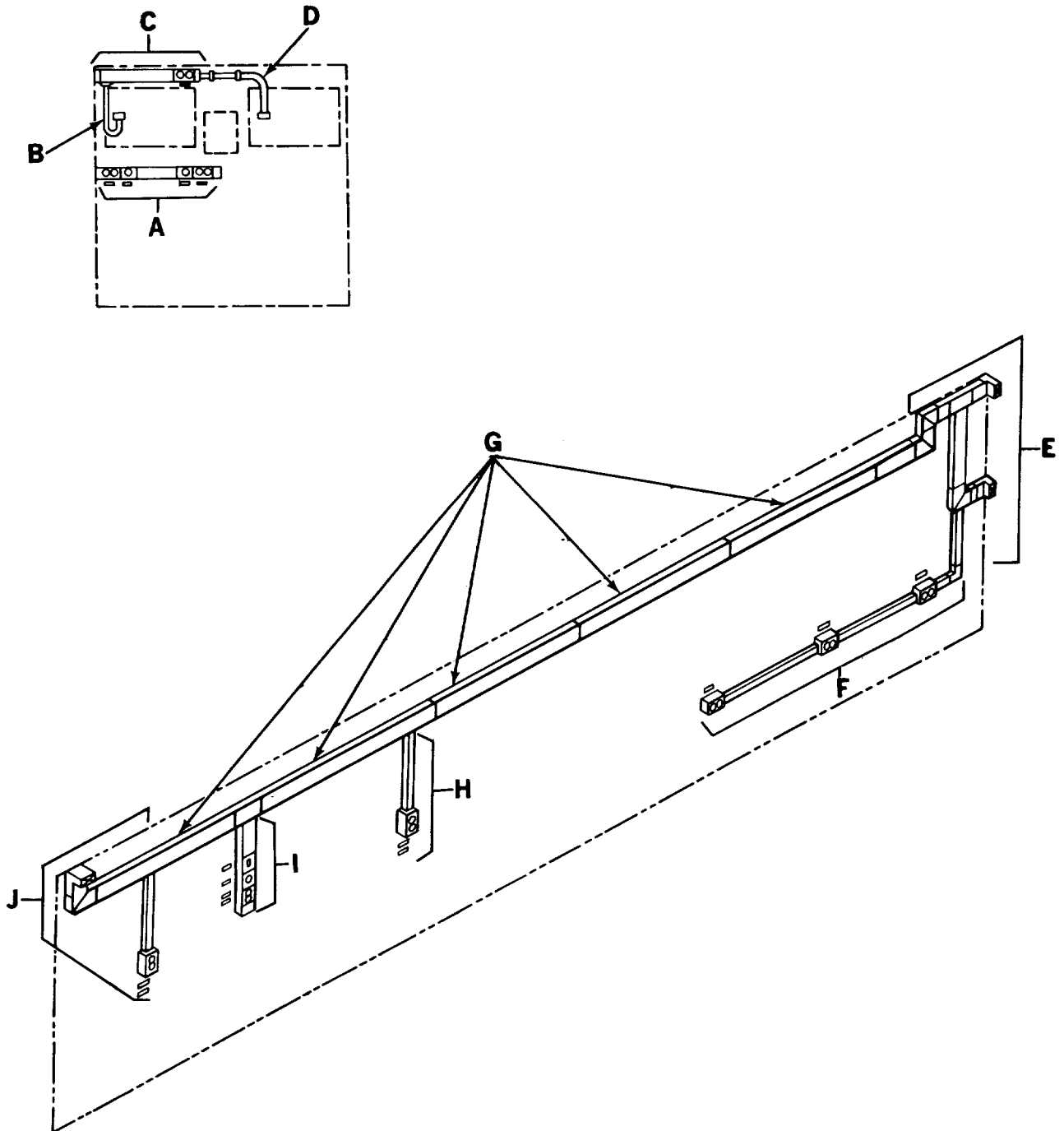

Figure 2. Electrical System (Sheet 1 of 19)

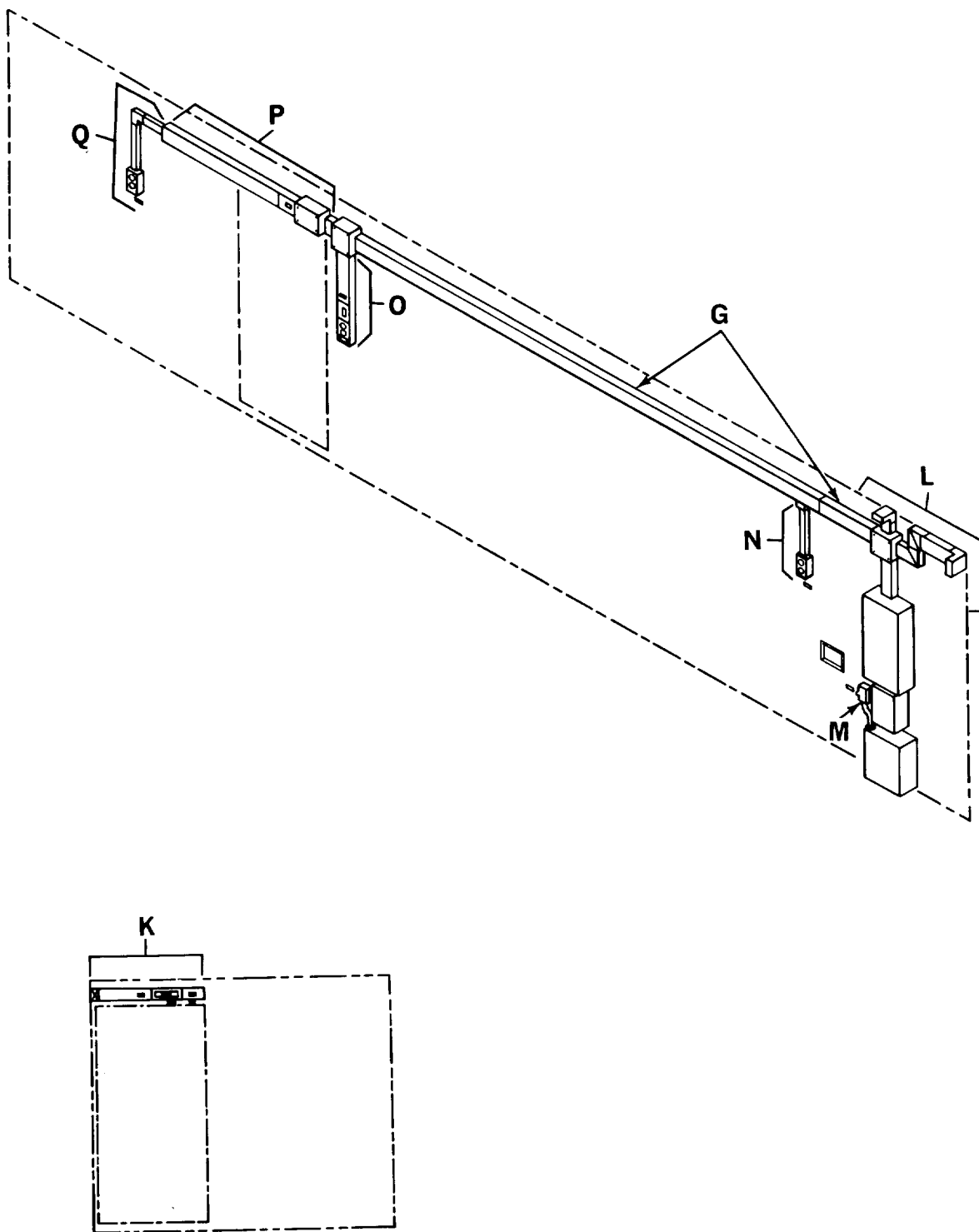
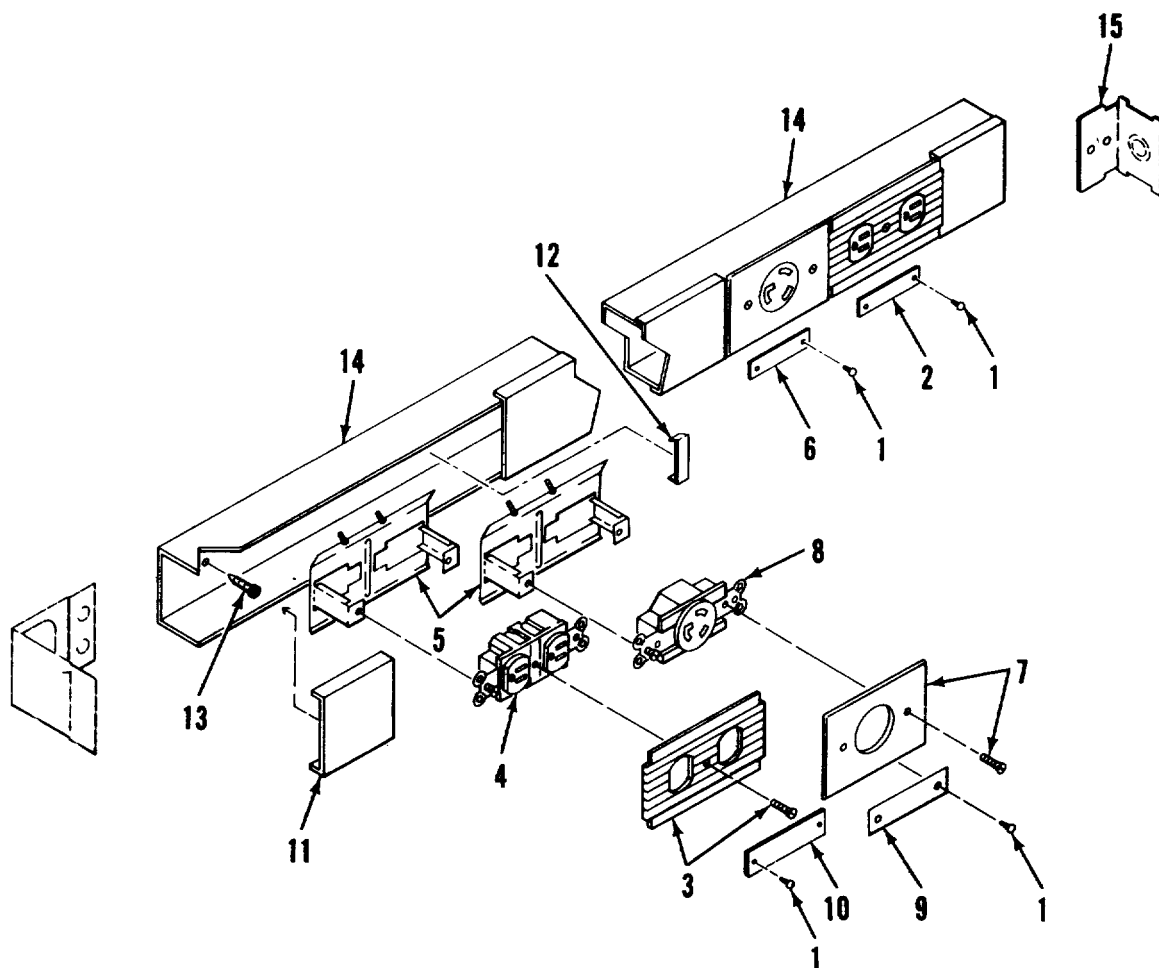
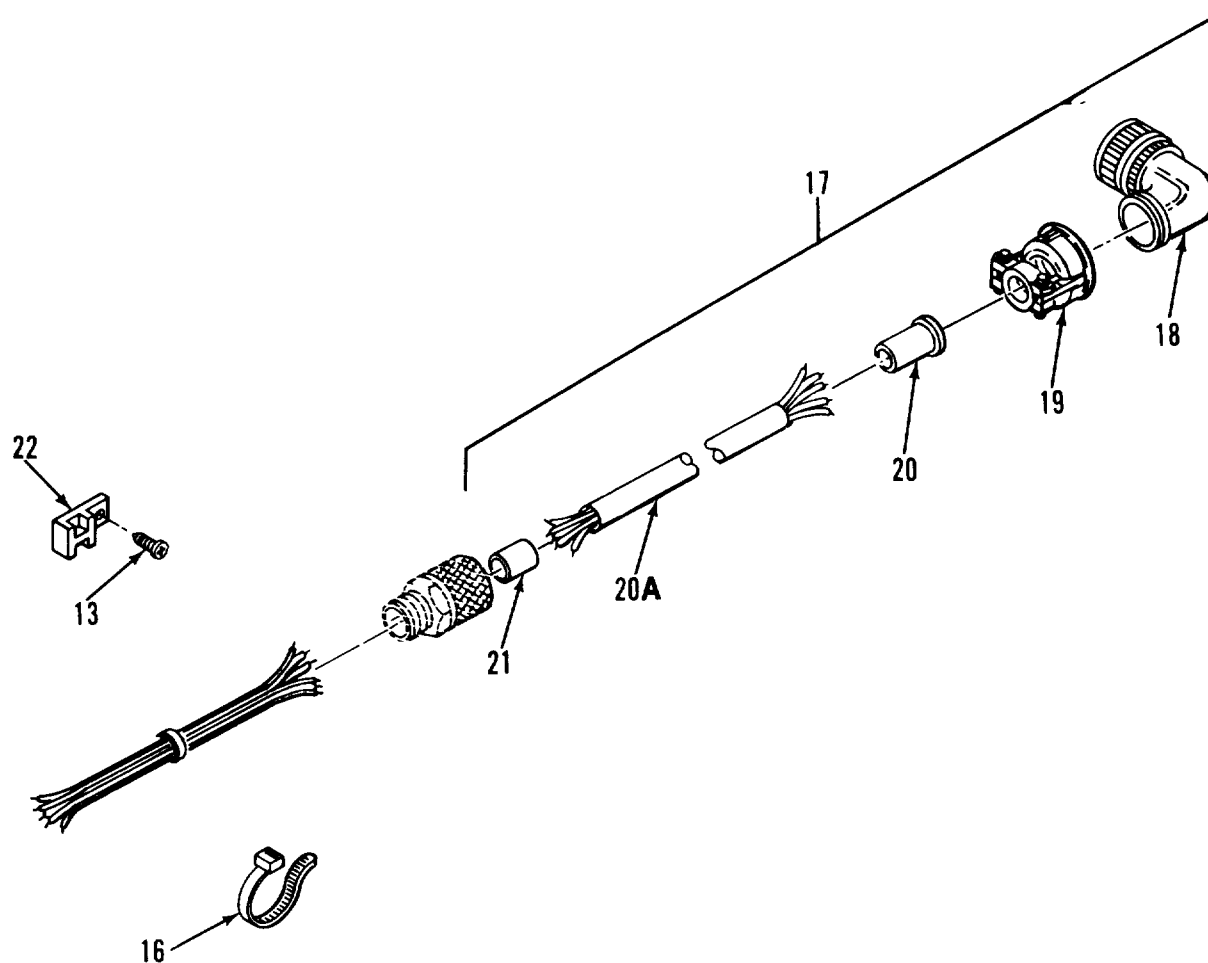

Figure 2. Electrical System (Sheet 2 of 19)



DETAIL A

Figure 2. Electrical System (Sheet 3 of 19)



DETAIL B

Figure 2. Electrical System (Sheet 4 of 19)

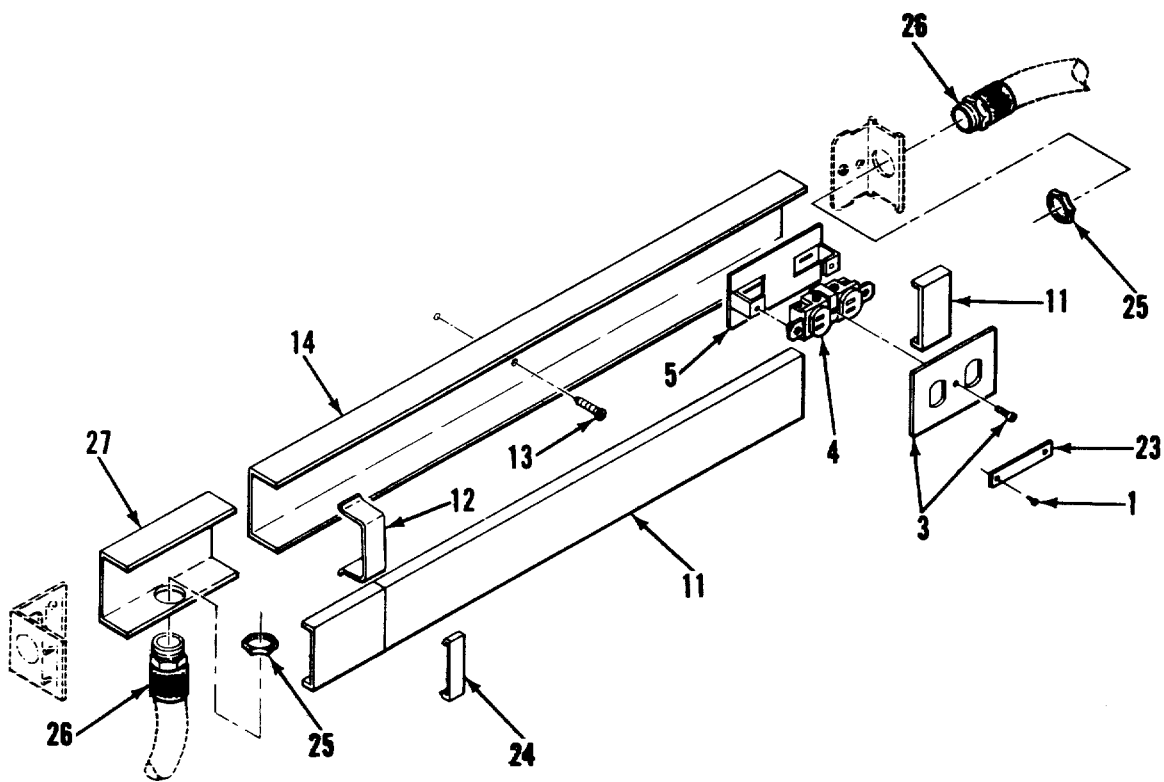

DETAIL C

Figure 2. Electrical System (Sheet 5 of 19)

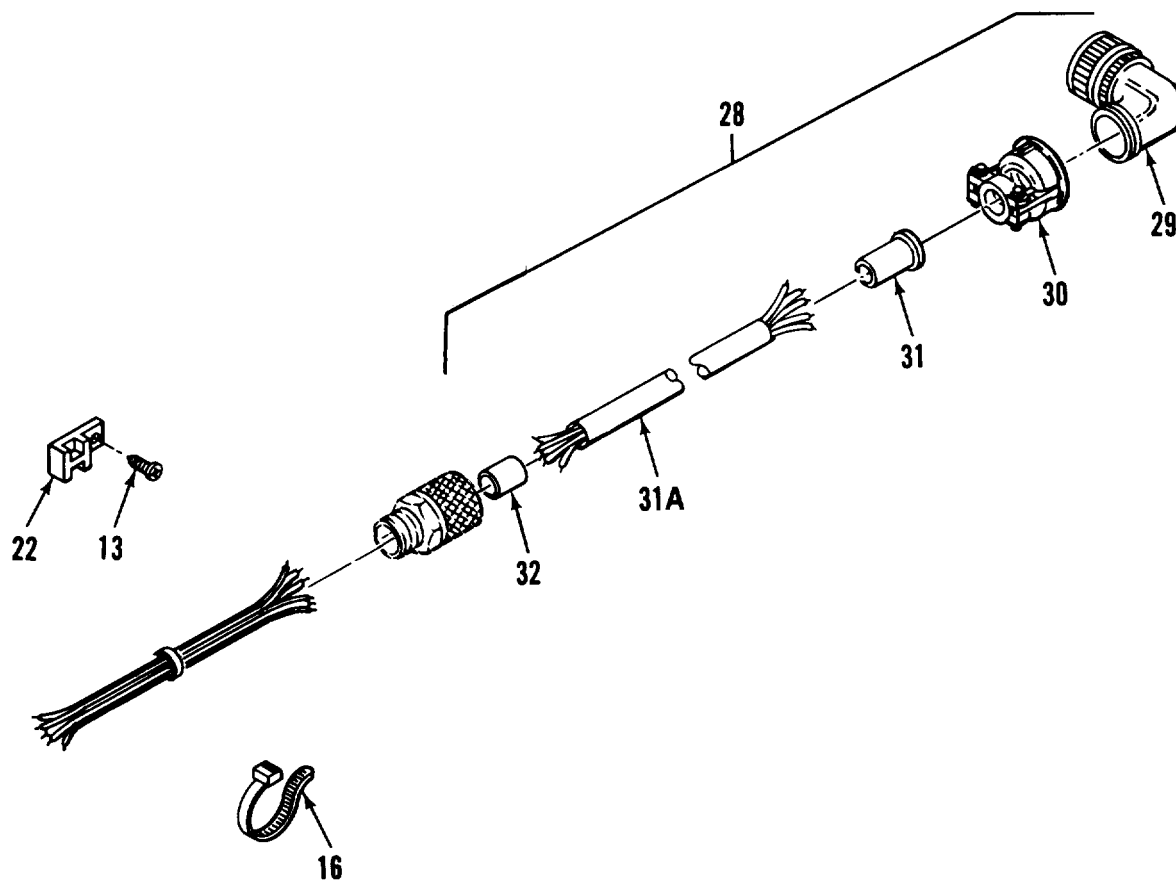

DETAIL D

Figure 2. Electrical System (Sheet 6 of 19)

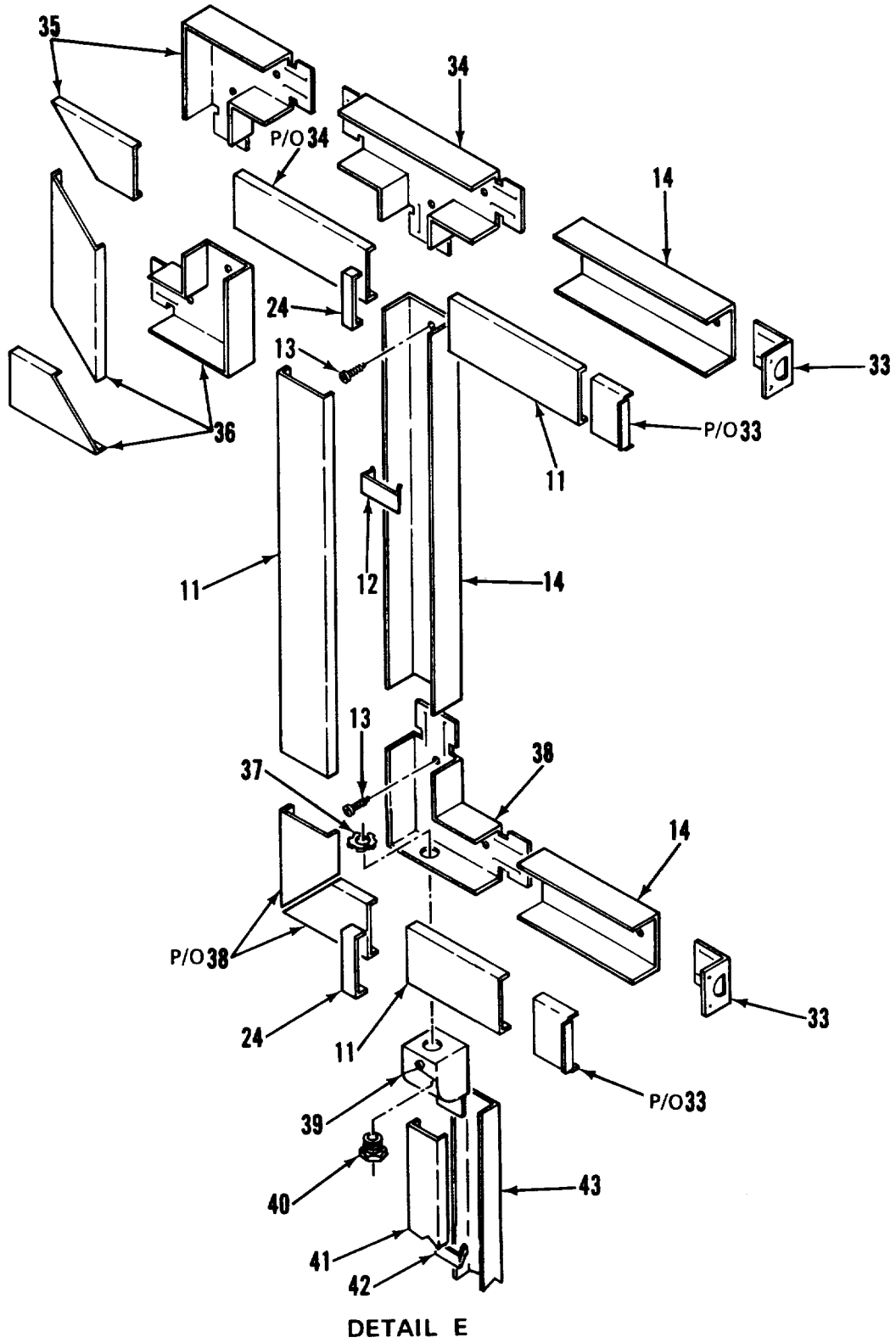
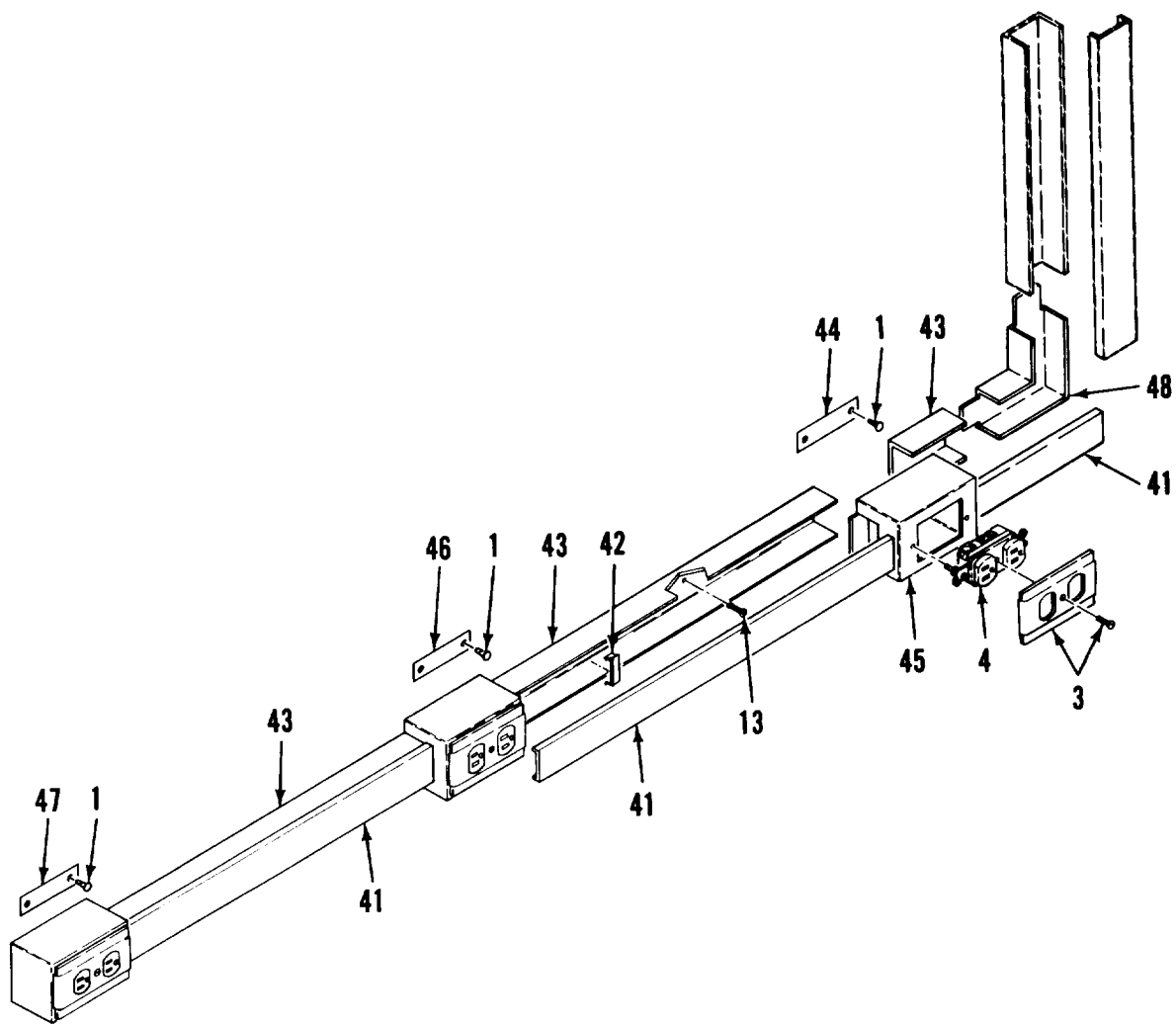
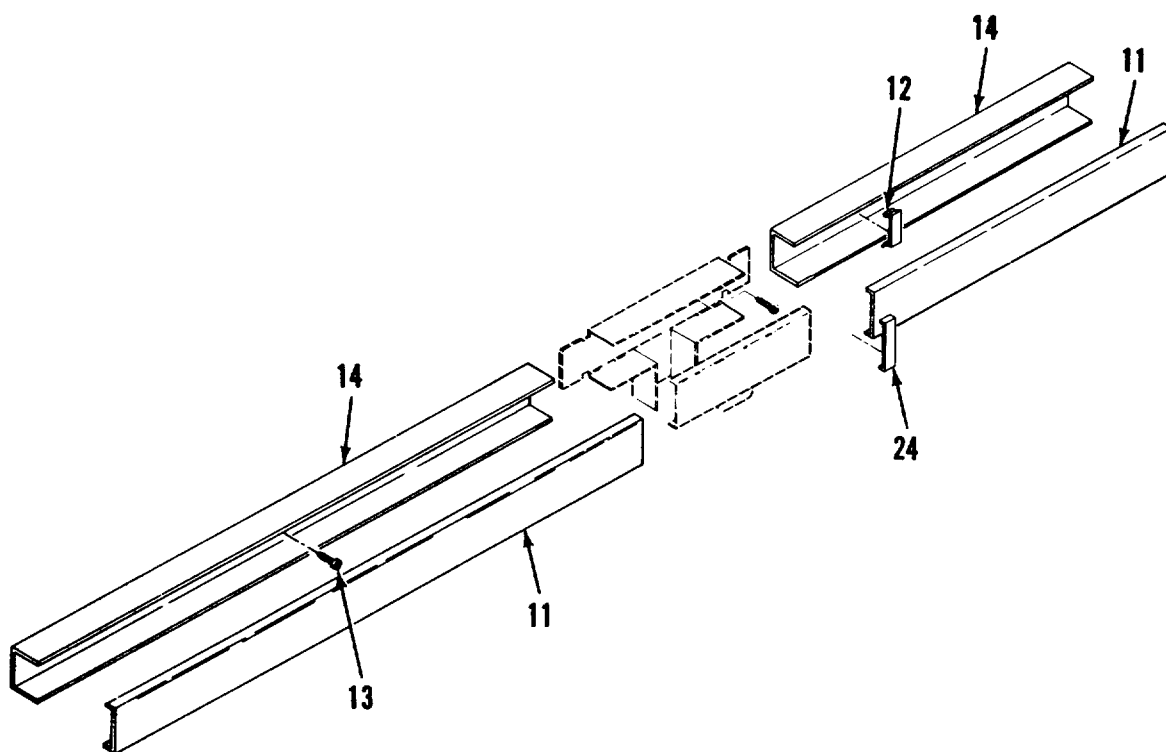

Figure 2. Electrical System (Sheet 7 of 19)



DETAIL F

Figure 2. Electrical System (Sheet 8 of 19)



DETAIL G

Figure 2. Electrical System (Sheet 9 of 19)

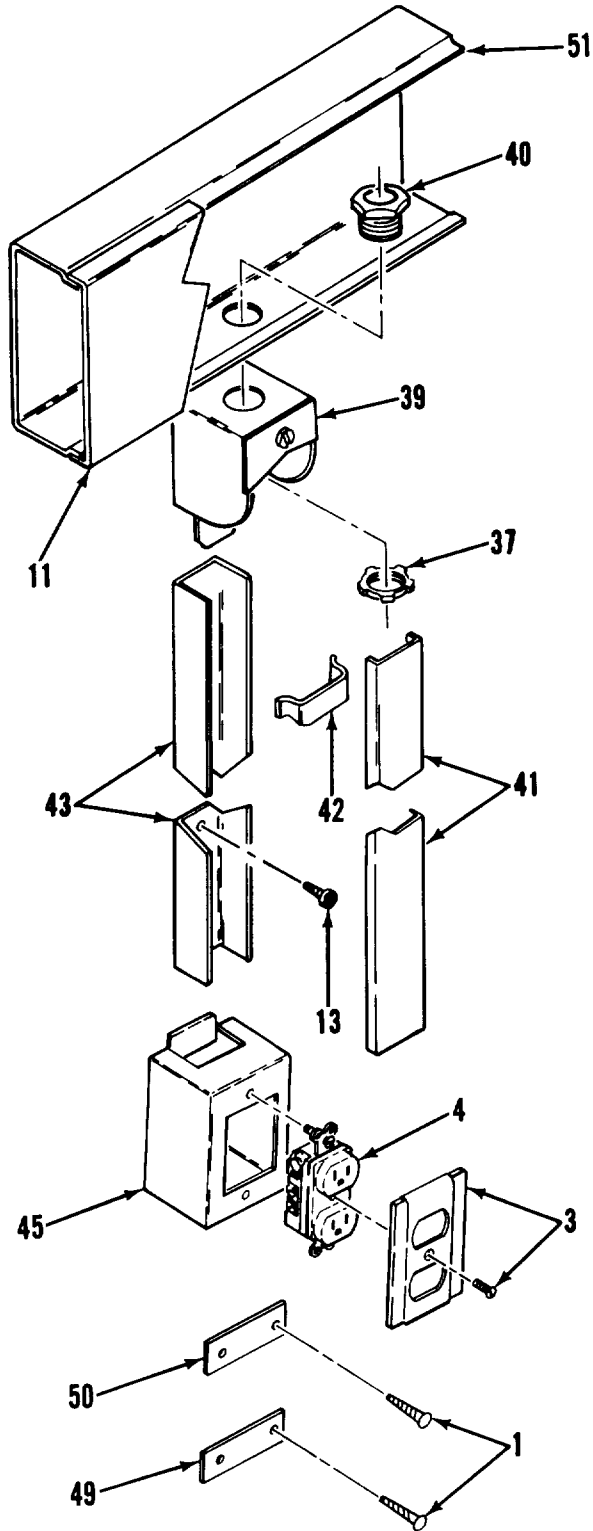

DETAIL H

Figure 2. Electrical System (Sheet 10 of 19)

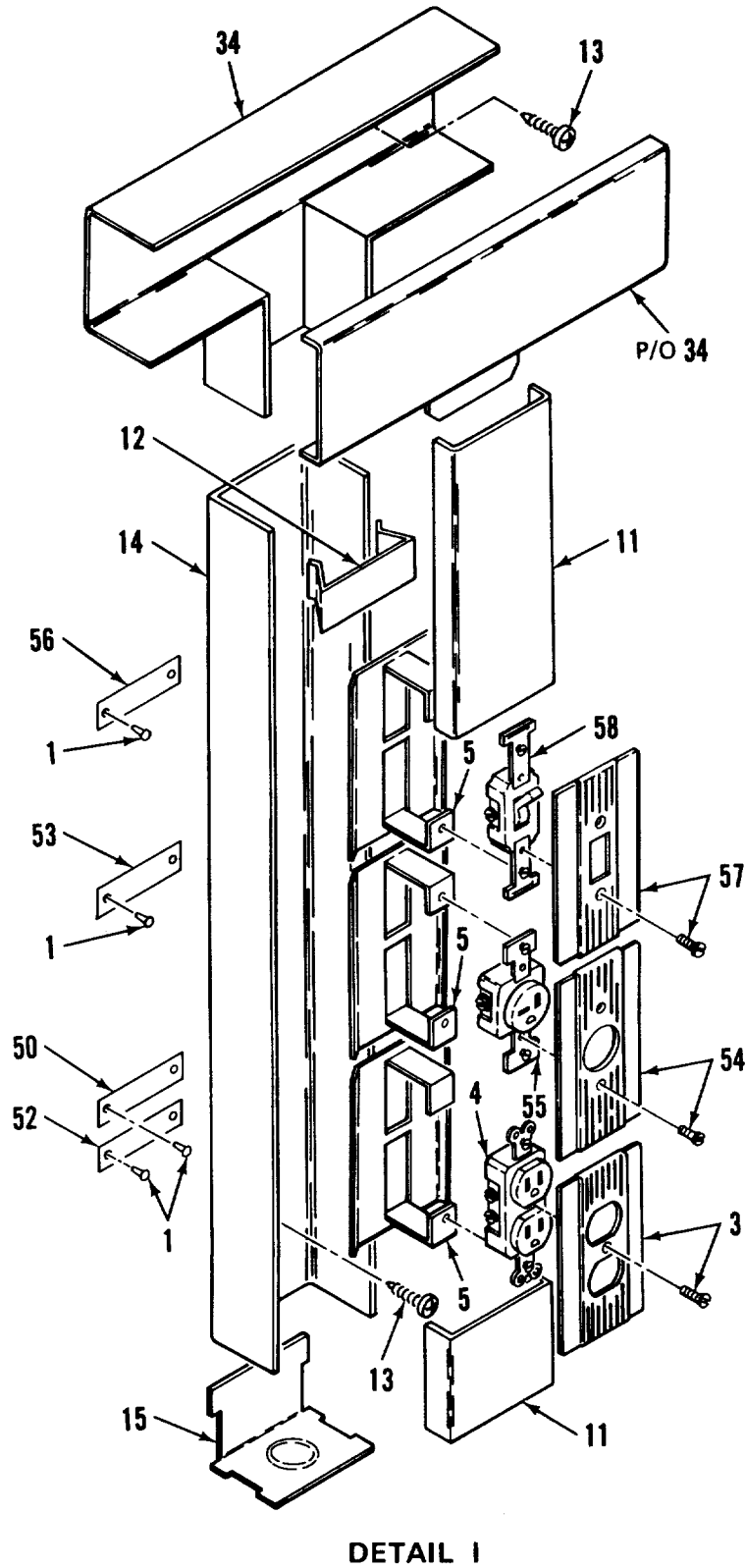
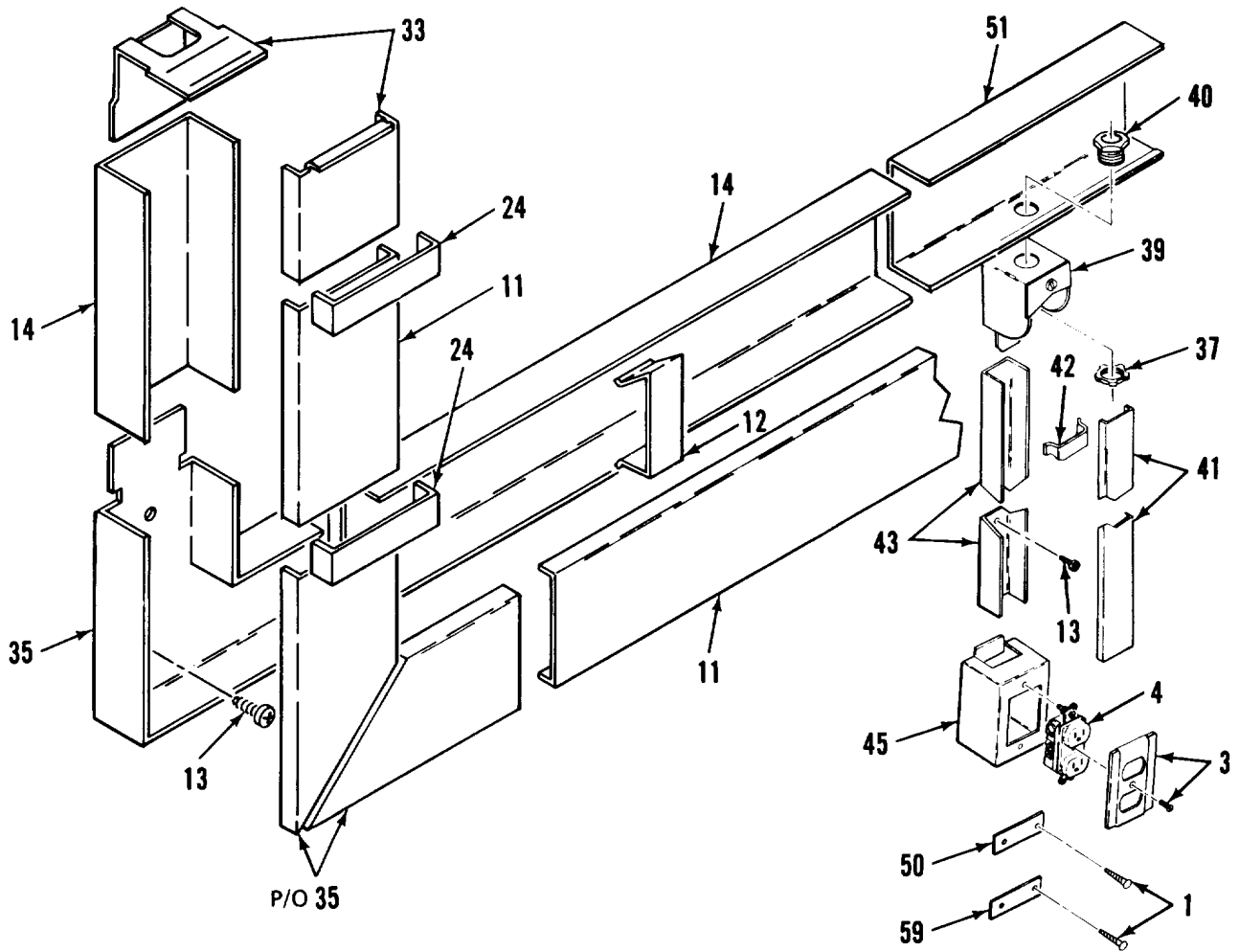
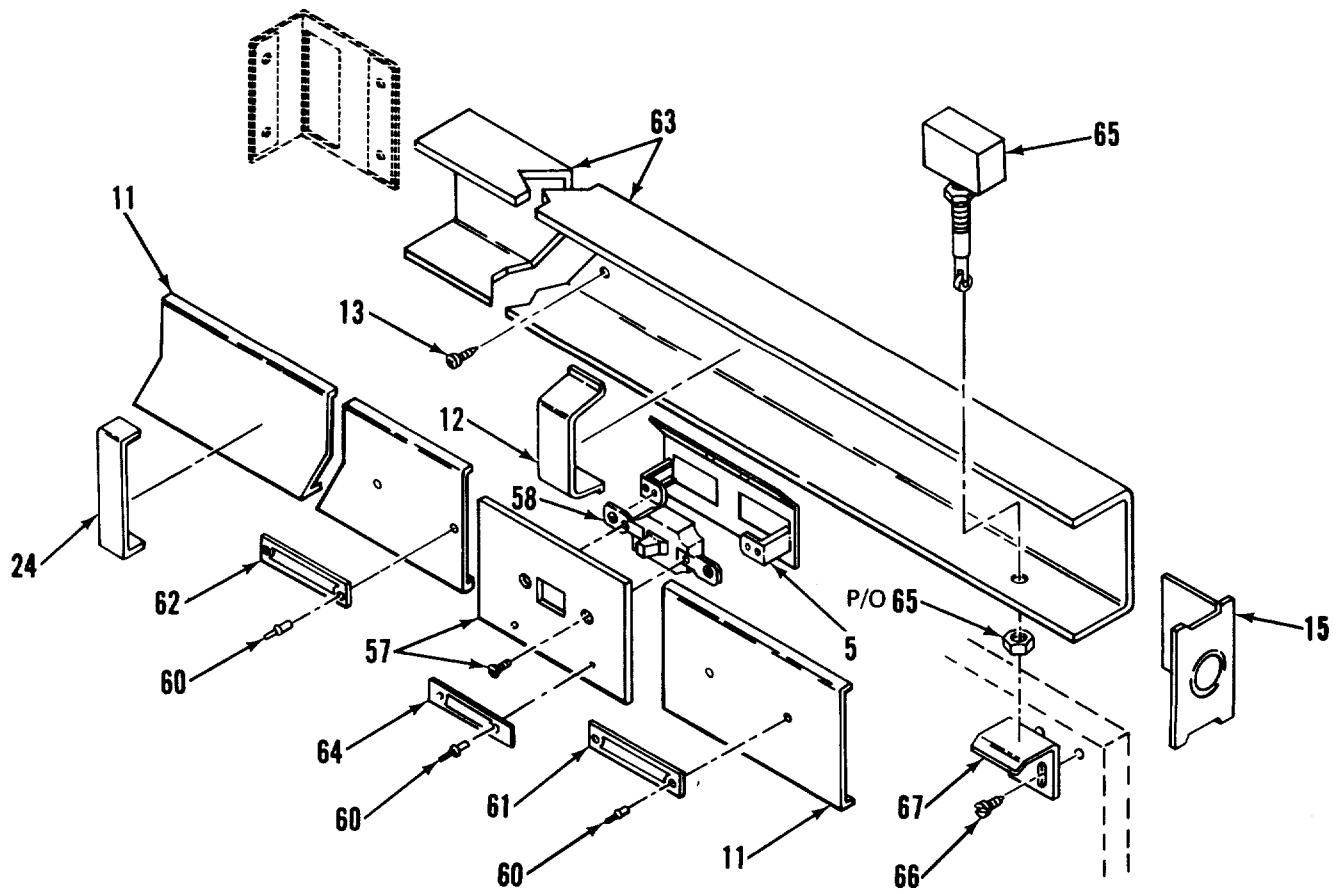

Figure 2. Electrical System (Sheet 11 of 19)



DETAIL J

Figure 2. Electrical System (Sheet 12 of 19)



DETAIL K

Figure 2. Electrical System (Sheet 13 of 19)

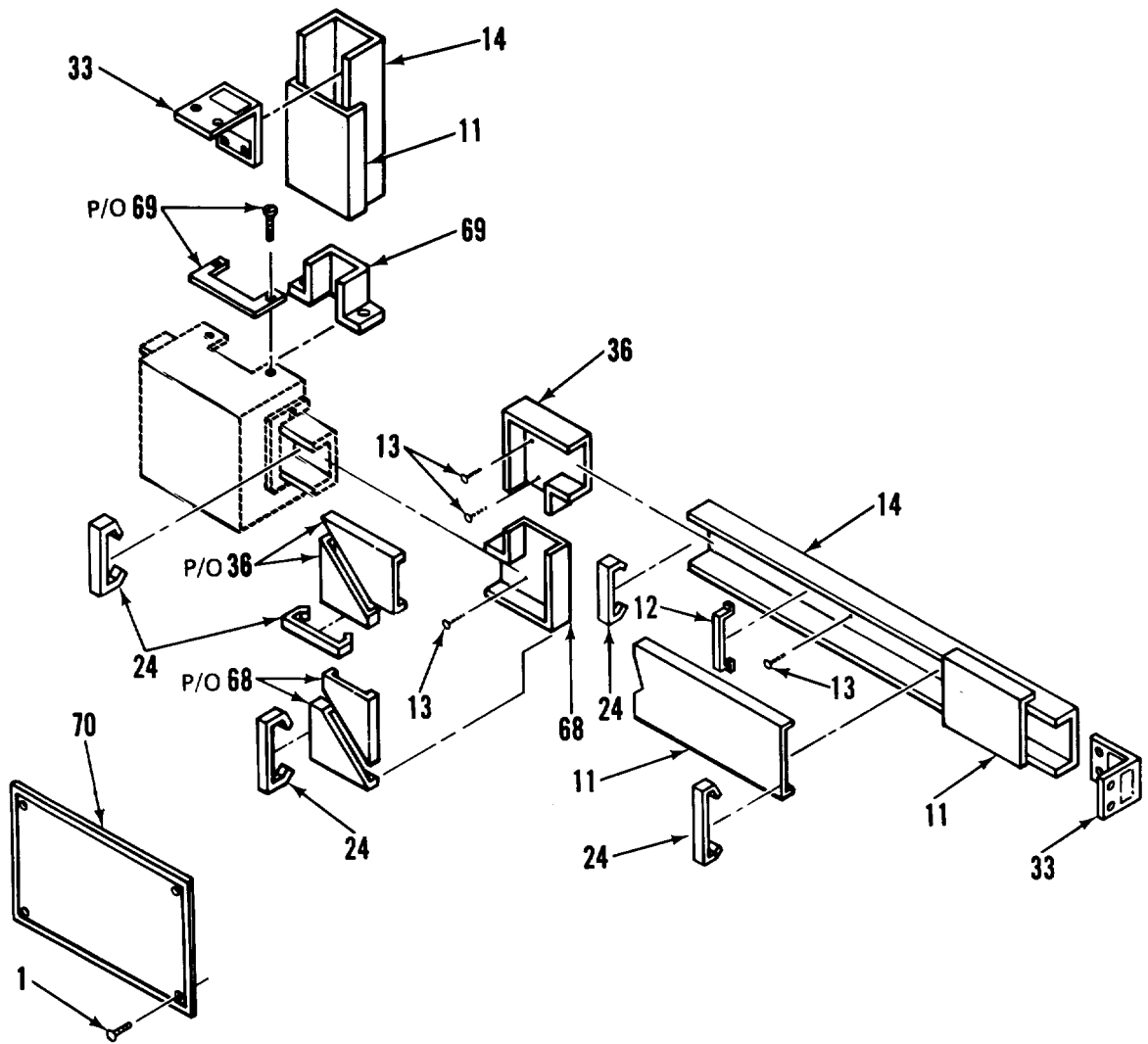

DETAIL L

Figure 2. Electrical System (Sheet 14 of 19)

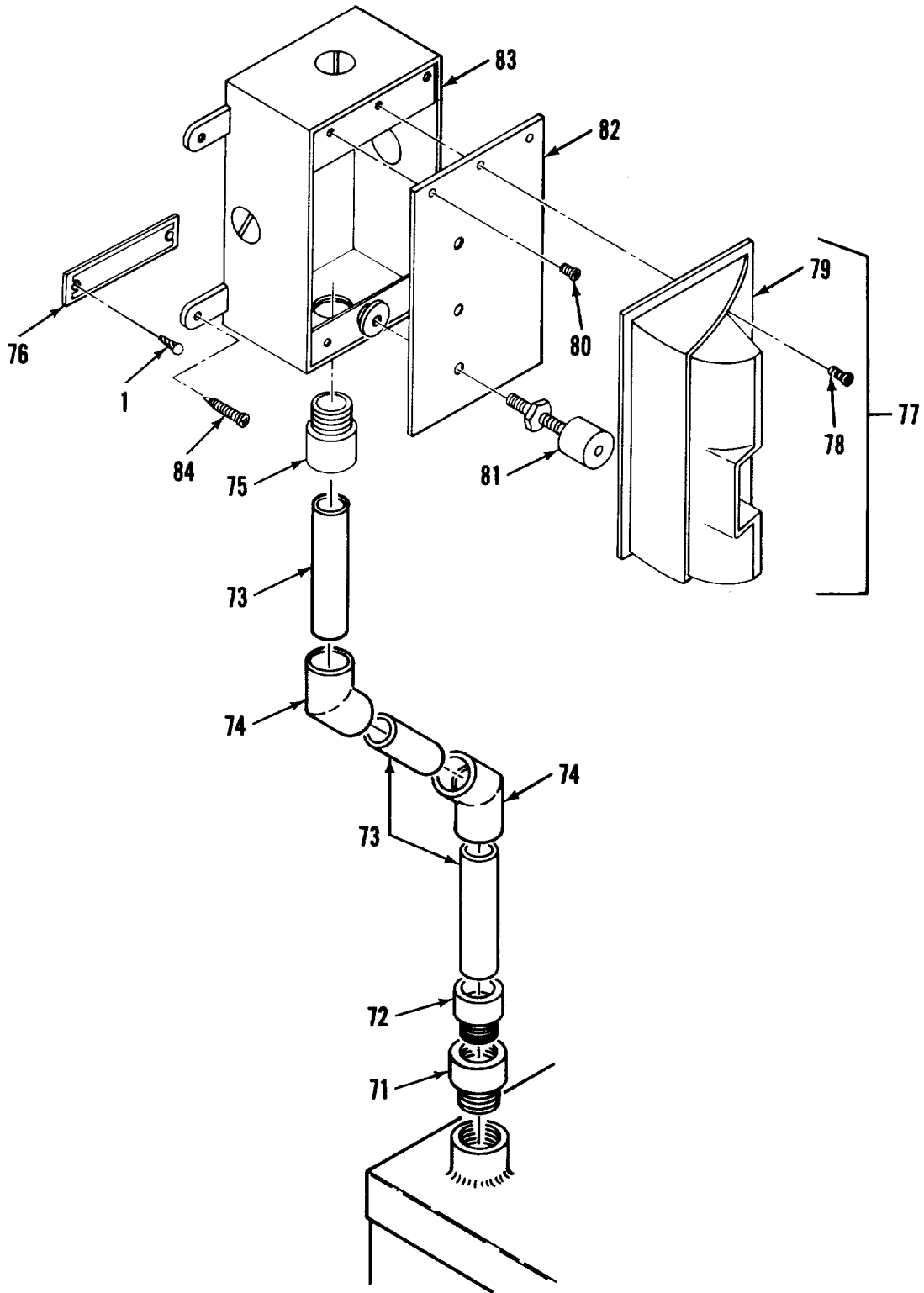

DETAIL M

Figure 2. Electrical System (Sheet 15 of 19)

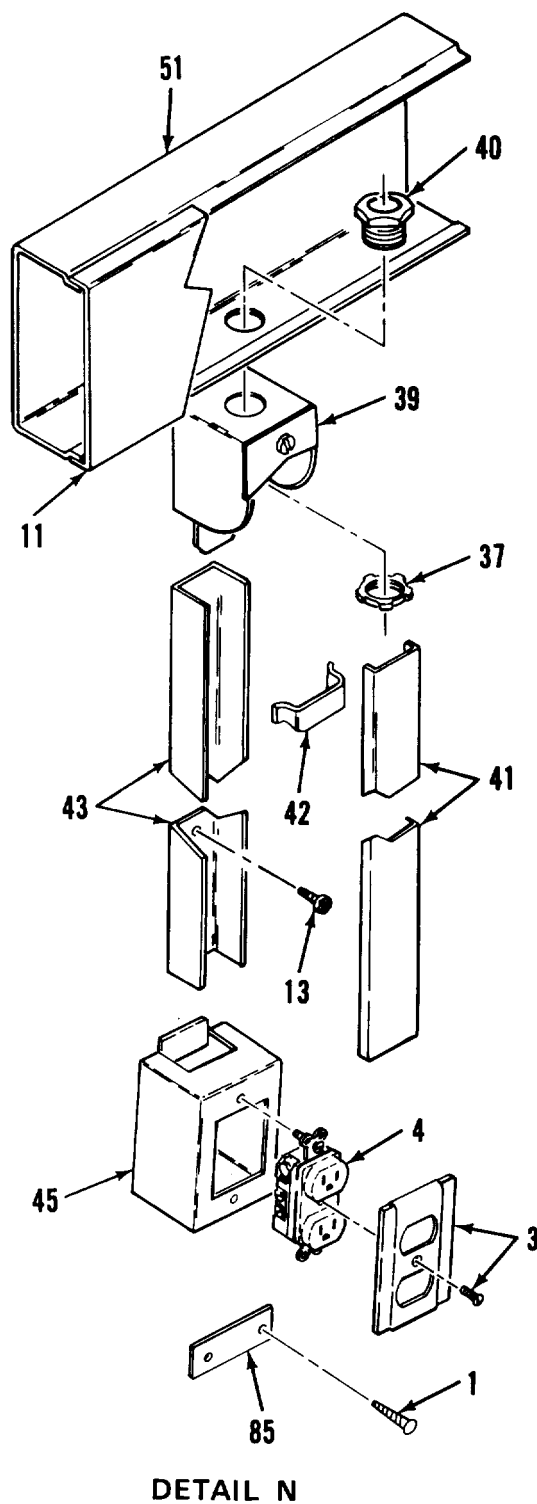
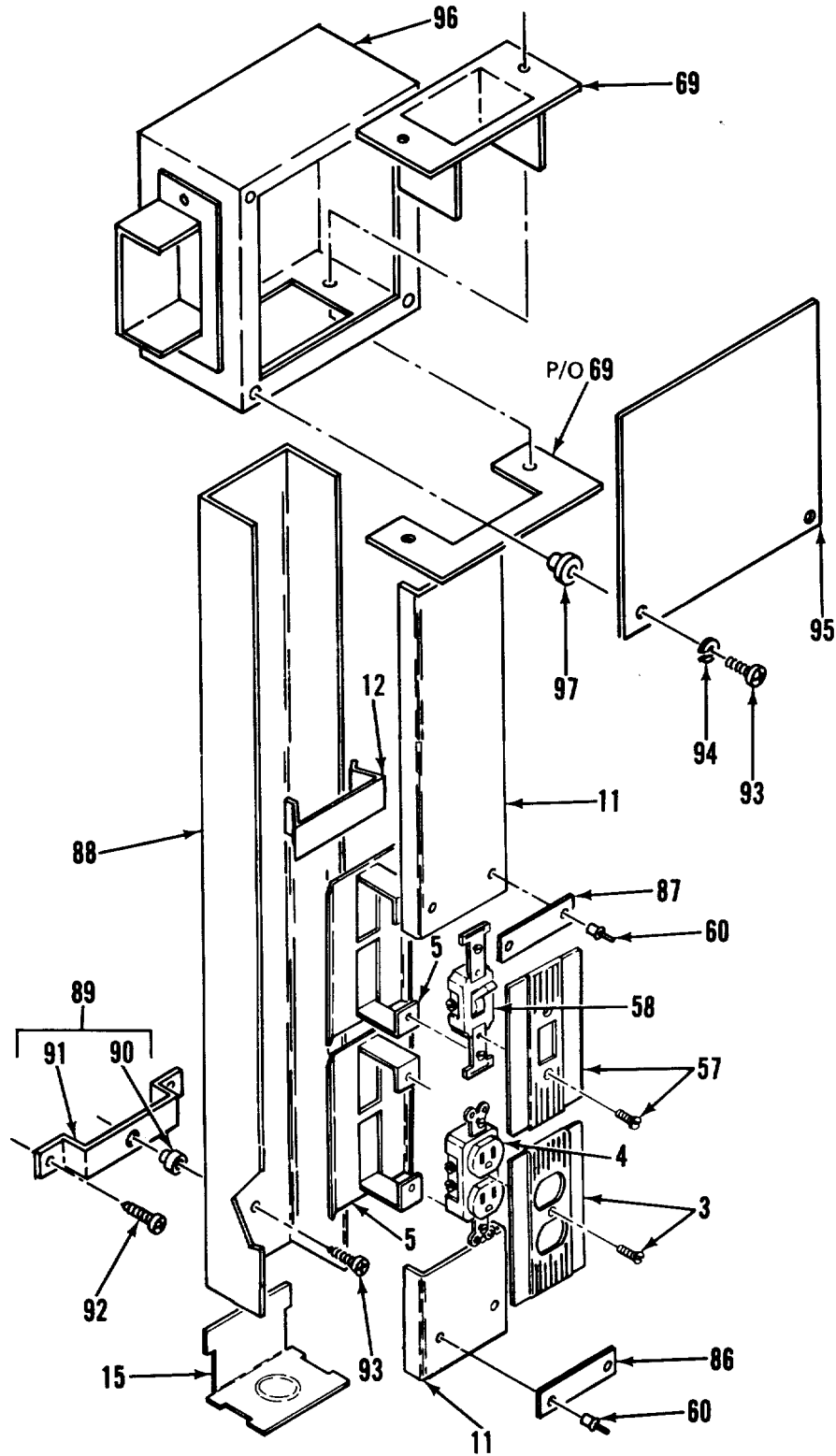
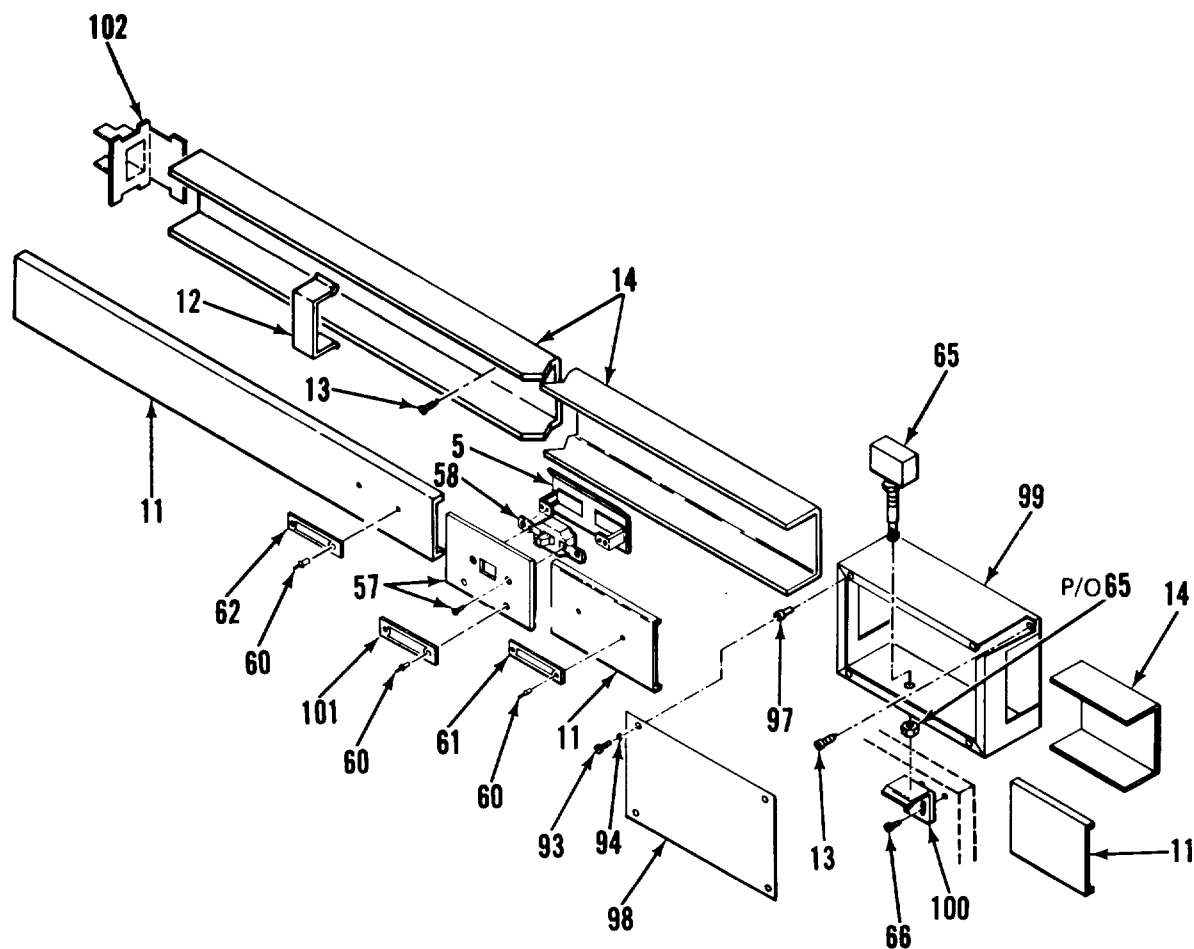

Figure 2. Electrical System (Sheet 16 of 19)



DETAIL O

Figure 2. Electrical System (Sheet 17 of 19)



DETAIL P

Figure 2. Electrical System (Sheet 18 of 19)

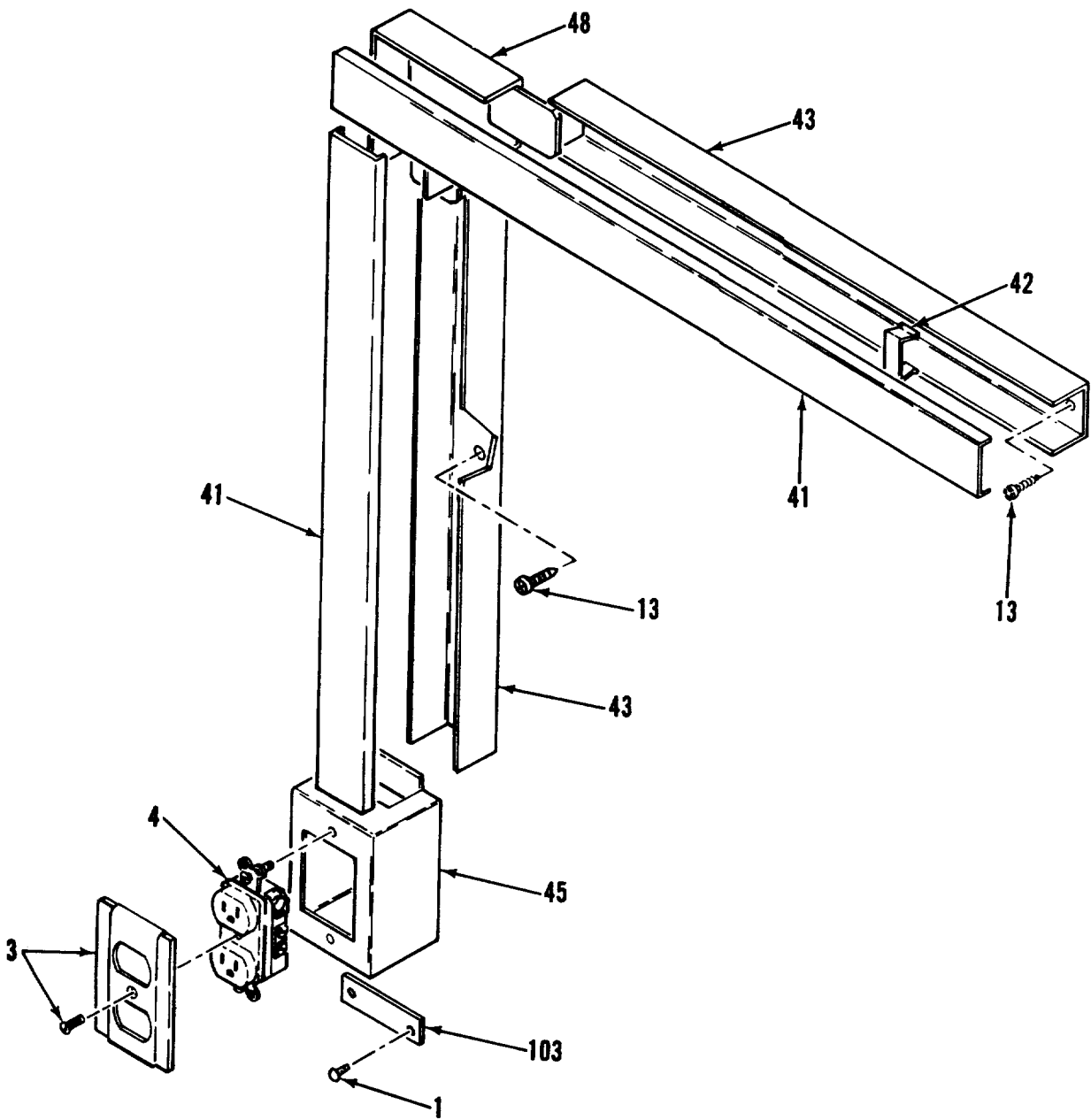

DETAIL Q

Figure 2. Electrical System (Sheet 19 of 19)

SECTION II

TM 5-6675-320-24P

(1) ITEM NO	(2) SMR CODE	(3) FSCM	(4) PART NUMBER	(5) DESCRIPTION AND USABLE ON CODES(UOC)	(6) QTY
GROUP 01 VAN BODY (ISO CONTAINER)					
FIG. 2 ELECTRICAL SYSTEM					
1	XDOZZ	96906	MS21318-14	.SCREW, DRIVE	42
2	XDOZZ	97403	13225E3078-12	.PLATE IDENT	1
3	XDOZZ	74545	91101	.PLATE, WALL, ELECTRIC DUPLEX	3
4	PBOZZ	74545	5362	.CONNECTOR, RCPT	3
5	XDOZZ	79725	G-3007C	.BRACKET, RECEPTACLE	12
6	XDOZZ	97403	13225E3343	.PLATE, IDENT	1
7	XDOZZ	74545	85004	.PLATE, RCPT, SINGLE SINGLE	2
8	PBOZZ	81348	WC596/77-1	.CONNECTOR, RCPT	2
9	XDOZZ	97403	13225E3148	.PLATE, IDENT	1
10	XDOZZ	97403	13225E3078-11	.PLATE IDENT	1
11	PBOZZ	79725	G-3000CE	.COVER, CONDUIT RACEWAY	1
12	XDOZZ	79725	G-3000WC-1	.CLIP, WIRE	10
13	XDOZZ	96906	MS51861-46	.SCREW, TAPPING, THREA	2
14	PBOZZ	79725	G-3000B	.CONDUIT RACEWAY, MET	36
15	XDOZZ	79725	G-30108	.FITTING, BLANK END	1
16	XDOZZ	96906	MS3367-29	.TIE, CABLE	6
17	XDFZZ	97403	13225E3299-1(W2)	.CABLE ASSY, PWR, AC	1
18	XAFZZ	96906	MS3108B18-11S	..PLUG, ANGLE	1
19	XAFZZ	02660	97-3057-1010	..CLAMP, STRAIN RELIEF	1
20	XAFZZ	02660	9779-513-10	..SLEEVE	1
20A	XAFZZ	92194	FIT-600-5/8	..TUBING, T	1
21	XAFZZ	55422	638-986	..STRAIN, RELIEF	1
22	XDOZZ	96906	MS3108818-115	.MOUNTING BASE, TIEDOWN	6
23	XDOZZ	97403	13225E3078-8	.PLATE IDENT	1
24	XDOZZ	79725	G-3006E	.CLIP, COVER	20
25	XDOZZ	59730	142	.LOCKNUT, ELECTRICAL	2
26	XDOZZ	59730	2534	.BOX CONNECTOR, ELECT	2
27	XDOZZ	97403	13225E4277	.BASE, CONDUIT, ADPTR 3/41N CHASE	1
NIPPLE					
28	XDFZZ	97403	13225E329-3(W2)	.CABLE ASSY, PWR, AC	1
29	XAFZZ	96906	MS3108B18S-115	..PLUG, ANGLE	1
30	XAFZZ	02660	97-3057-1010	..CLAMP, STRAIN RELIEF	1
31	XAFZZ	02660	9779-513-10	..SLEEVE	1
31A	XAFZZ	92194	FIT-600-5/8	..TUBING, T	1
32	XAFZZ	55422	638-986	..STRAIN, RELIEF	1
33	XDOZZ	79725	G-3017TCE	.COUPLING, COR, INTL	2
34	XDOZZ	79725	G-3015E	.TEE	2
35	XDOZZ	79725	G-3011E	.ELBOW, 90 DEG	1
36	XDOZZ	97403	13225E3349-102	.ELBOW, CONDUIT, MOD	1
37	XDOZZ	59730	141	.LOCKNUT, ELECTRICAL	4
38	XDOZZ	97403	13225E4301	.ELBOW, MOD	1
39	XDOZZ	79725	G-2110A	.FITTING, END	4
40	XDOZZ	59730	842	.CHASE NIPPLE, CONDUIT	4
41	XDOZZ	79725	G-2100C	.COVER, ACCESS	1
42	XDOZZ	79725	G-2100WC	.CLIP, WIRE	1
43	XDOZZ	79725	G-21008	.BASE, CND, WIRE	11
44	XDOZZ	97403	13225E3078-7	.PLATE IDENT	1

SECTION II

TM 5-6675-320-24P, C01

(1) ITEM NO	(2) SMR CODE	(3) FSCM	(4) PART NUMBER	(5) DESCRIPTION AND USABLE ON CODES(UOC)	(6) QTY
45	XDOZZ	79725	G-2141	.SWITCHBOX.....	2
46	XDGZZ	97403	13225E3078-6	.PLATE.DENT	1
47	XDOZZ	97403	13225E3078-5	.PLATE IDENT	1
48	XDOZZ	79725	G-2111	.ELBOW, FLAT	2
49	XDOZZ	97403	13225E3078-4	.PLATE IDENT	1
50	XDOZZ	97403	13225E4664	.PLATE IDENT	3
51	XDOZZ	97403	13225E4276	.BASE, CONDUIT, MOD ADPTR 1/2IN	3
				CHASE NIPPLE	
52	XDOZZ	97403	13225E3078-3	.PLATE, IDENT	1
53	XDOZZ	97403	13225E3078-9	.PLATE9IDENT	1
54	XDOZZ	74545	91091	.COVER, RCPT, SINGLE SINGLE	1
55	PBOZZ	81348	WC596/41-2	.CONNECTOR, RCPT	1
56	XDOZZ	97403	13225E3354	.PLATE, DESIGNATION.....	1
57	XDOZZ	74545	91071	.PLATE, WALL, ELECTRIC.....	2
58	PAOZZ	81348	WS896-2-02A	.SWITCH, TOGGLE	2
59	XDOZZ	97403	13225E3078-2	.PLATE, IDENT	1
60	XDOZZ	81349	M24243/1-B302	.RIVET.....	16
61	XDOZZ	97403	13225E4497	.PLATE, DES.....	2
62	XDOZZ	97403	13225E4496	.PLATE, DES.....	2
63	XDOZZ	97403	13225E3364	.BASE , CND, MOD.MOD.....	1
64	XDOZZ	97403	13225E3356	.PLATE , DESIGNATION.....	1
65	PAOZZ	91929	BZ-2RQ81T	.SWITCH, SENSITIVE.....	1
66	XDOZZ	96906	MS51861-26	.SCREW, TAPPING, THREA	2
67	XDOZZ	97403	13225E4346	.PLATE, STRIKER.....	1
68	XDOZZ	97403	13225E3349-101	.ELBOW, CONDUIT, MOD	1
69	XDOZZ	79725	G-3086A	.CONNECTOR, PANEL	5
70	XDOZZ	97403	13225E3982-9	.PLATE, ELEC , SCHEM	1
71	XDOZZ	55422	502-693	.TERMINAL, ADPTR, 3/4 PVC	1
72	XDOZZ	97403	13225E3163-159	.REDUCER, 3/4X1/2 IN	1
73	XDOZZ	93908	A-6580	.CONDUIT, PVC 1/2 IN	1
74	XDOZZ	97403	13225E3163-102	.ELBOW, CND, 45DEG, PVC.....	2
75	XDOZZ	1G500	502-685	.ADAPTER , TERM , 1/2 PVC	1
76	XDOZZ	97403	13225E3690-1	.PLATE, DESIGNATION.....	1
77	XDOOO	97403	13225E4742	.JACK ASSY, TELEPHONE	1
78	XDOZZ	96906	MS35206-235	..SCREW, MACHINE.....	2
79	XDOZZ	97403	13225E3116-2	..COVER, TEL POST	1
80	XDOZZ	96906	MS35190-241	..SCREW, MACHINE.....	4
81	PAOZZ	81349	PB09NC01	..POST, BINDING, ELECTR.....	3
82	XDOZZ	97403	13225E3117-2	..PLATE, TEL POST	1
83	XDOZZ	08556	272-SL	..BOX.....	1
84	XDOZZ	96906	MS35207-265	.SCREW, MACHINE	4
85	XDOZZ	97403	13225E3078-13	.PLATE, IDENT	1
86	XDOZZ	97403	13225E3078-1	.PLATE, IDENT	1
87	XDOZZ	97403	13225E3080	.PLATE, IDENT	1
88	XDOZZ	97403	13225E3394	.BASE, CONDUIT, MOD	1
89	XDOO	97403	13225E3400	.BRACKET, SPACER	2
90	XDOZZ	80205	NAS1330A3-216	..NUT, CLINCH.....	1
91	XDOZZ	97403	13225E3400-1	..BRACKET, SPACER	1
92	XDOZZ	96906	MS51861-67	.SCREW, TAPPING, THREA	4
93	XDOZZ	96906	MS35206-245	.SCREW, MACHINE.....	4
94	XDOZZ	96906	MS35338-42	.WASHER, LOCK.....	8
95	XDOZZ	97403	13225E3399	.COVER, SW BOX	1

SECTION II

TM 5-6675-320-24P

(1) ITEM NO	(2) SMR CODE	(3) FSCM	(4) PART NUMBER	(5) DESCRIPTION AND USABLE ON CODES(UOC)	(6) QTY
96	XDOZZ	97403	13225E3132	.BOX, CONN, OFFSET	1
97	XDOZZ	80205	NAS1329S08-75	.NUT, CLINCH.....	8
98	XDOZZ	97403	13225E3513	.COVER, BOX	1
99	XDOZZ	97403	13225E3512	.BOX, SWITCH.....	1
100	XDOZZ	97403	13225E3357	.PLATE, OPERATOR	1
101	XDOZZ	97403	13225E3355	.PLATE, DESIGNATION.....	1
102	XDOZZ	79725	G-3089E	.CONNECTOR, RDCR END	1
103	XDOZZ	97403	13225E3078-14	.PLATE, IDENT	1

END OF FIGURE

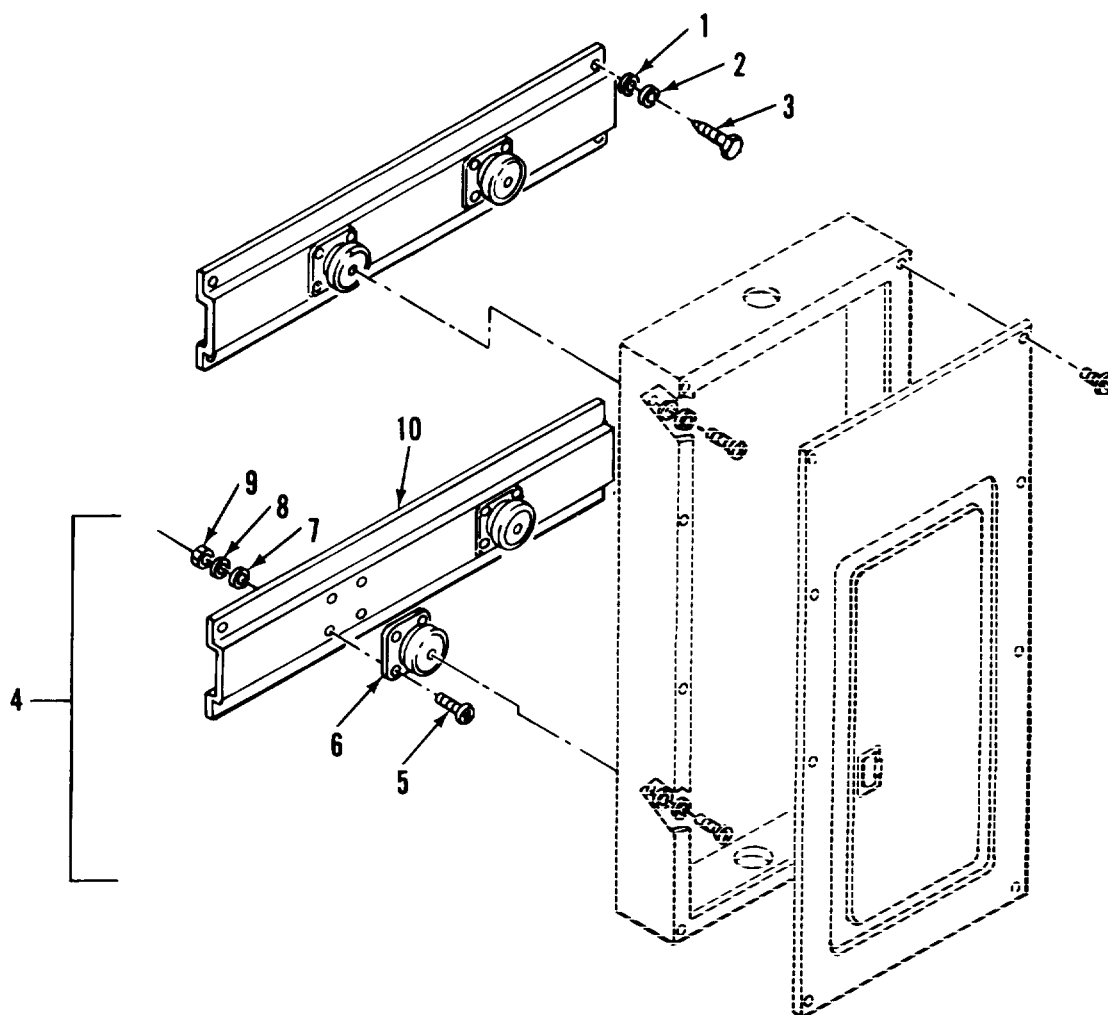

Figure 3. Power and Communications Mounting Brackets (Sheet 1 of 2)

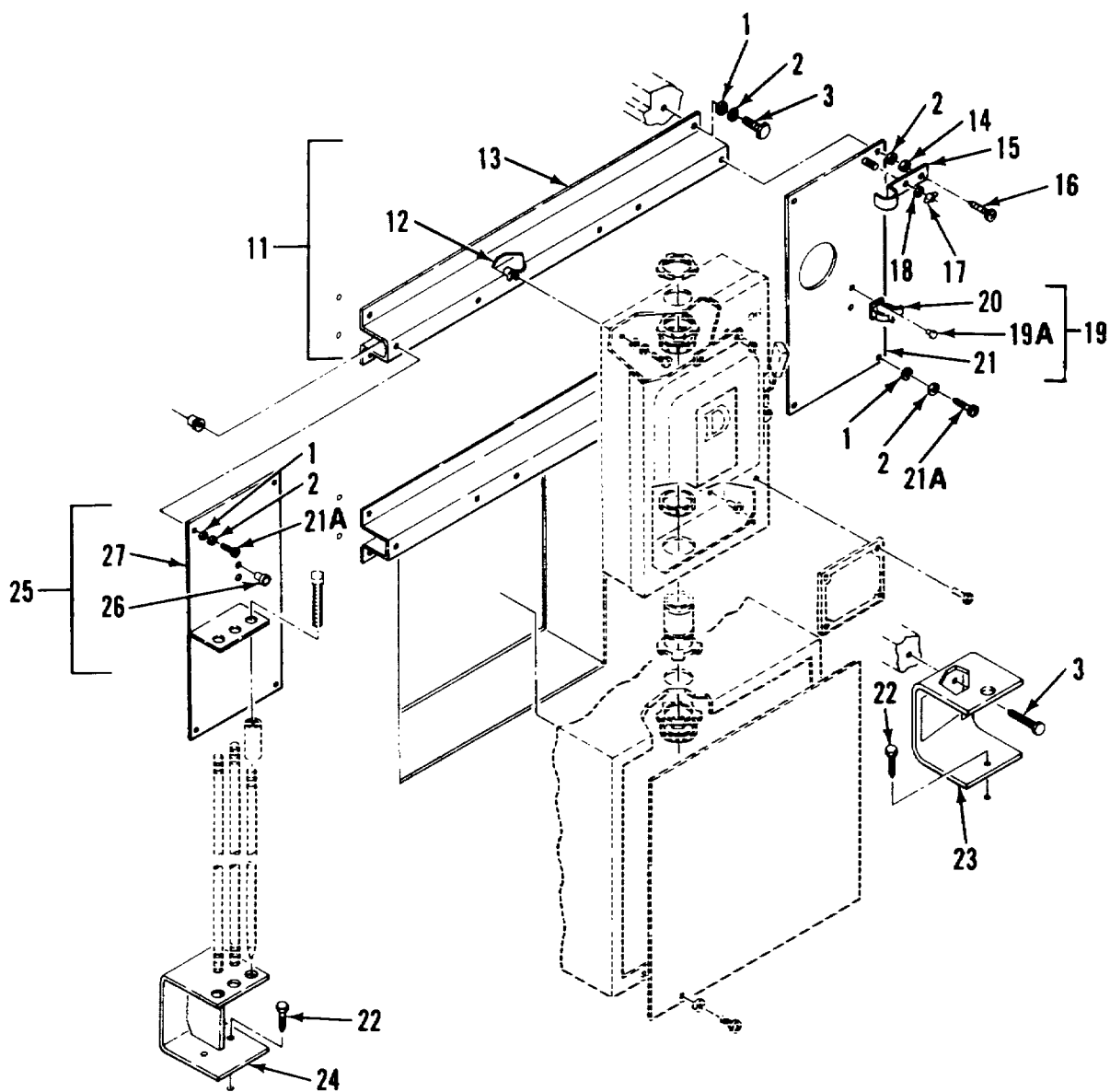

Figure 3. Power and Communications Mounting Brackets (Sheet 2 of 2)

SECTION II

TM 5-6675-320-24P

(1) ITEM NO	(2) SMR CODE	(3) FSCM	(4) PART NUMBER	(5) DESCRIPTION AND USABLE ON CODES(UOC)	(6) QTY
GROUP 01 VAN BODY (ISO CONTAINER)					
FIG. 3 POWER AND COMMUNICATIONS MOUNTING BRACKETS					
1	XDOZZ	96906	MS27183-14	.WASHER, FLAT.....	29
2	XDOZZ	96906	M5S35338-45	.WASHER, LOCK.....	27
3	XDOZZ	96906	MS16992-524	.BOLT, LAG, 5/16X2.00.....	21
4	XDOOO	97403	13225E3061	.BRACKET ASSEMBLY MTG.....	2
5	XAOZZ	96906	MS35191-273	..SCREW, MACHINE.....	8
6	XAOZZ	81860	K10015	.MOUNT, SHOCK.....	8
7	XAOZZ	96906	MS27183-42	..WASHER, FLAT.....	8
8	XAOZZ	96906	MS35338-43	..WASHER, LOCK.....	8
9	XAOZZ	96906	MS35650-302	..NUT, PLAIN, HEXAGON.....	8
10	XAOZZ	97403	13225E3061-1	..EXTRUSION, ALUMINUM.....	1
11	XDOOO	97403	13225E3062	.BRACKET ASSY, MTG.....	2
12	XDOZZ	80205	NAS1329A5K125	..NUT, PLAIN, BLIND RIV.....	6
13	XDOZZ	51745	ADC-1734	..EXTRUSION, ALUMINUM.....	1
14	XDOZZ	96906	MS35649-2312	.NUT, PLAIN, HEXAGON.....	1
15	XDOZZ	51745	ADC-2088	.PLATE, KEEPER.....	1
16	XDOZZ	96906	M5S35206-301	.SCREW, MACHINE.....	1
17	XDOZZ	96906	MS35425-74	.NUT, PLAIN, WING.....	2
18	XDOZZ	96906	MS35338-46	.WASHER, LOCK.....	2
19	XDOOO	97403	13225E3140	.BRACKET ASSY, SL HMR.....	1
19A	XDOZZ	81349	M24243/1-A403	..RIVET, BLIND.....	2
20	XDOZZ	97403	13225E3140-2	..HOLDER.....	3
21	XDOZZ	97403	13225E3141	..PLATE, BRKT, SUPPORT.....	1
21A	XDOZZ	96906	MS35206-298	.SCREW, MACHINE.....	7
22	XDOZZ	96906	MS16992-522	.BOLT, LAG, 5/16X1.50.....	3
23	XDOZZ	97403	13225E3097	.BRACKET, SLIDE HMR.....	1
24	XDOZZ	97403	13225E3127	.BRACKET, GROUND ROD.....	1
25	XDOOO	97403	13225E3143	.BRACKET ASSY GND ROD.....	1
26	XDOZZ	80205	NAS133053-116	..NUT, CLINCH.....	2
27	XDOZZ	97403	13225E3144	..PLATE, BRKT, GND ROD.....	1

END OF FIGURE

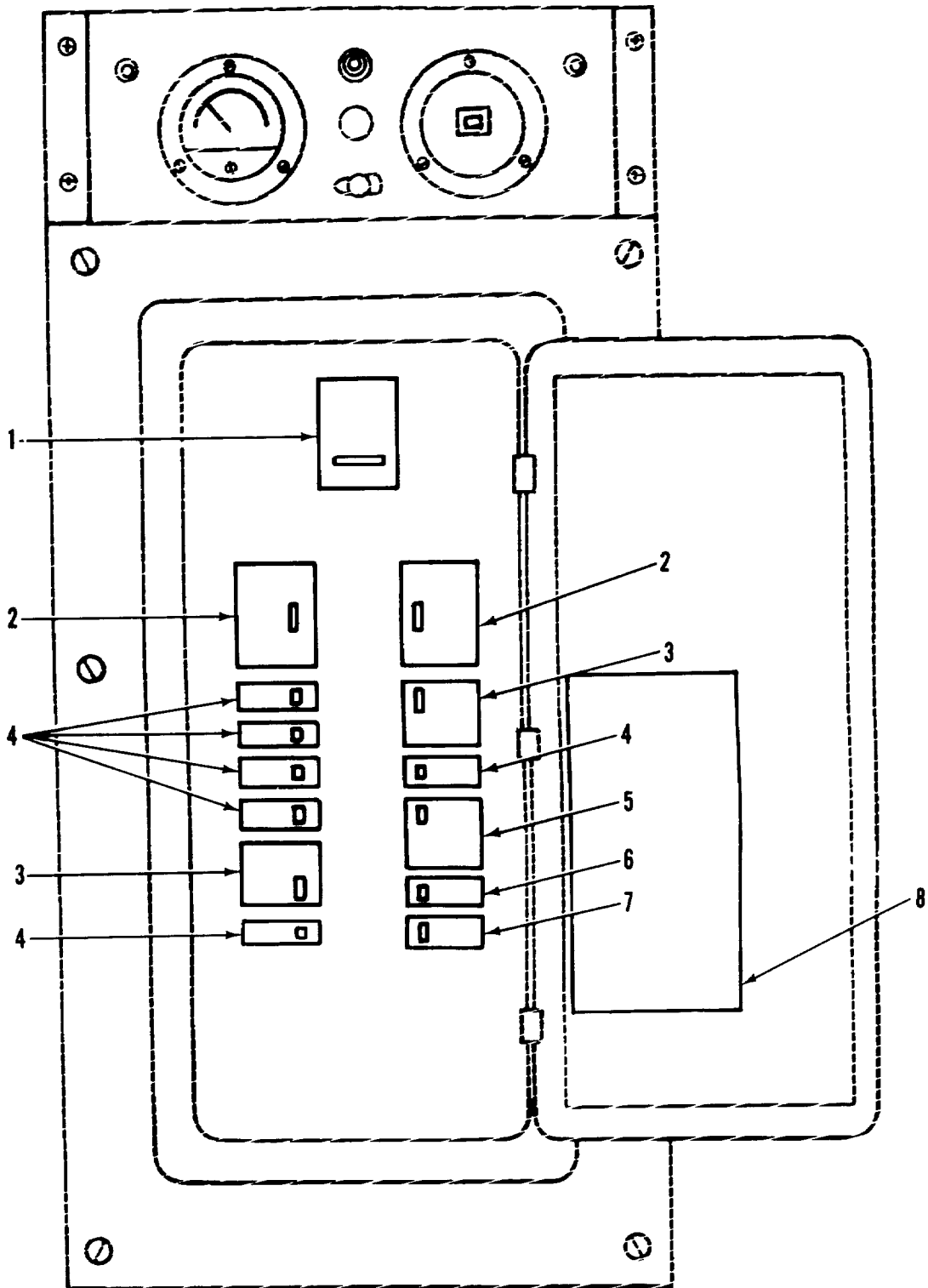

Figure 4. Circuit Breakers

SECTION II

TM 5-6675-320-24P

(1) ITEM NO	(2) SMR CODE	(3) FSCM	(4) PART NUMBER	(5) DESCRIPTION AND USABLE ON CODES(UOC)	(6) QTY
				GROUP 01 VAN BODY (ISO CONTAINER)	
				FIG. 4 CIRCUIT BREAKERS	
1	PAFZZ	81487	Q2M3100MT	.CIRCUIT BREAKER MAIN	1
2	PAFZZ	81348	WC375/03-004	.CIRCUIT BREAKER	2
3	PAFZZ	81348	WC375/02-004	.CIRCUIT BREAKER	2
4	PAFZZ	81348	WC375/01-003	.CIRCUIT BREAKER	6
5	PAFZZ	81348	WC375/02-008	.CIRCUIT BREAKER	1
6	PAFZZ	81348	WC375/01-002	.CIRCUIT BREAKER	1
7	PAFZZ	81487	Q2M3100MT	.CIRCUIT BREAKER	1
8	XDFZZ	97403	13225E3372	.DECAL, CB, RECT 2	1

END OF FIGURE

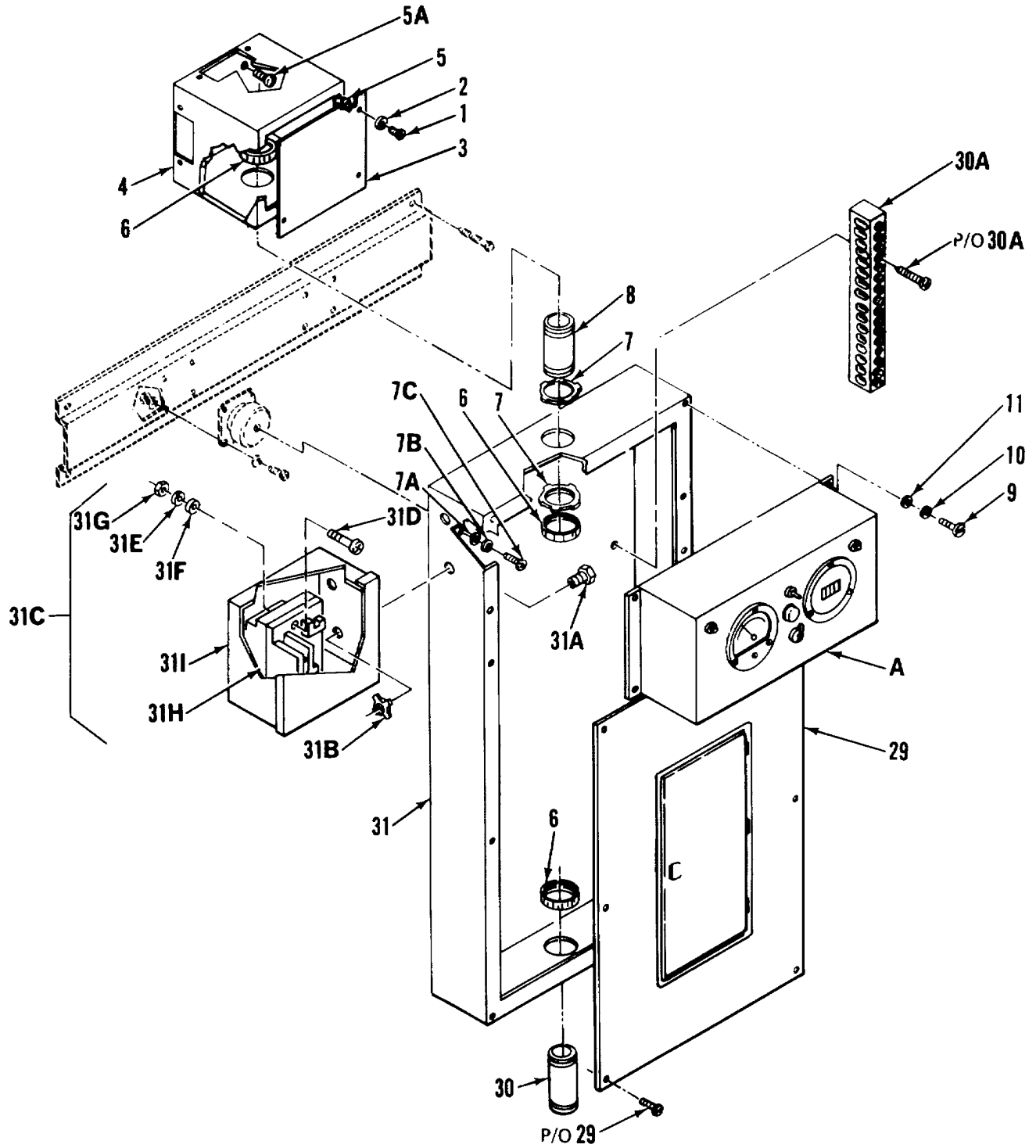

Figure 5. Power and Communications Electrical System (Sheet 1 of 5)

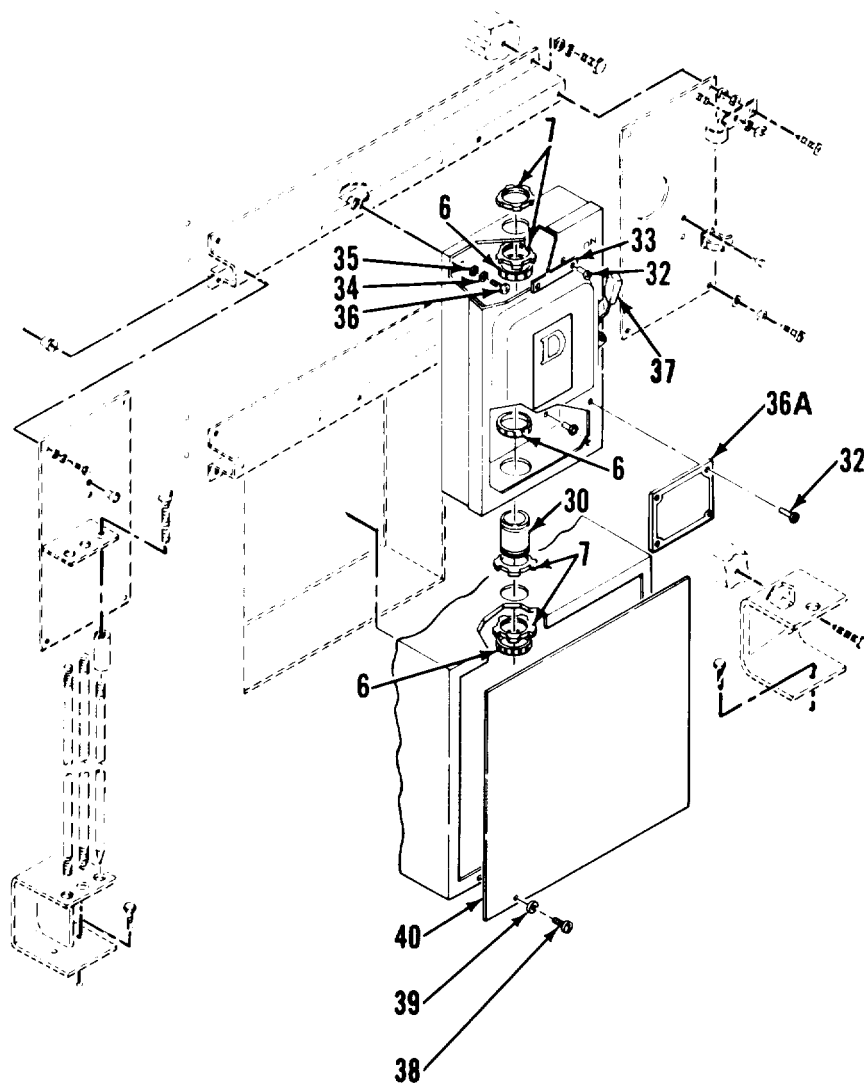

Figure 5. Power and Communications Electrical System (Sheet 2 of 5)

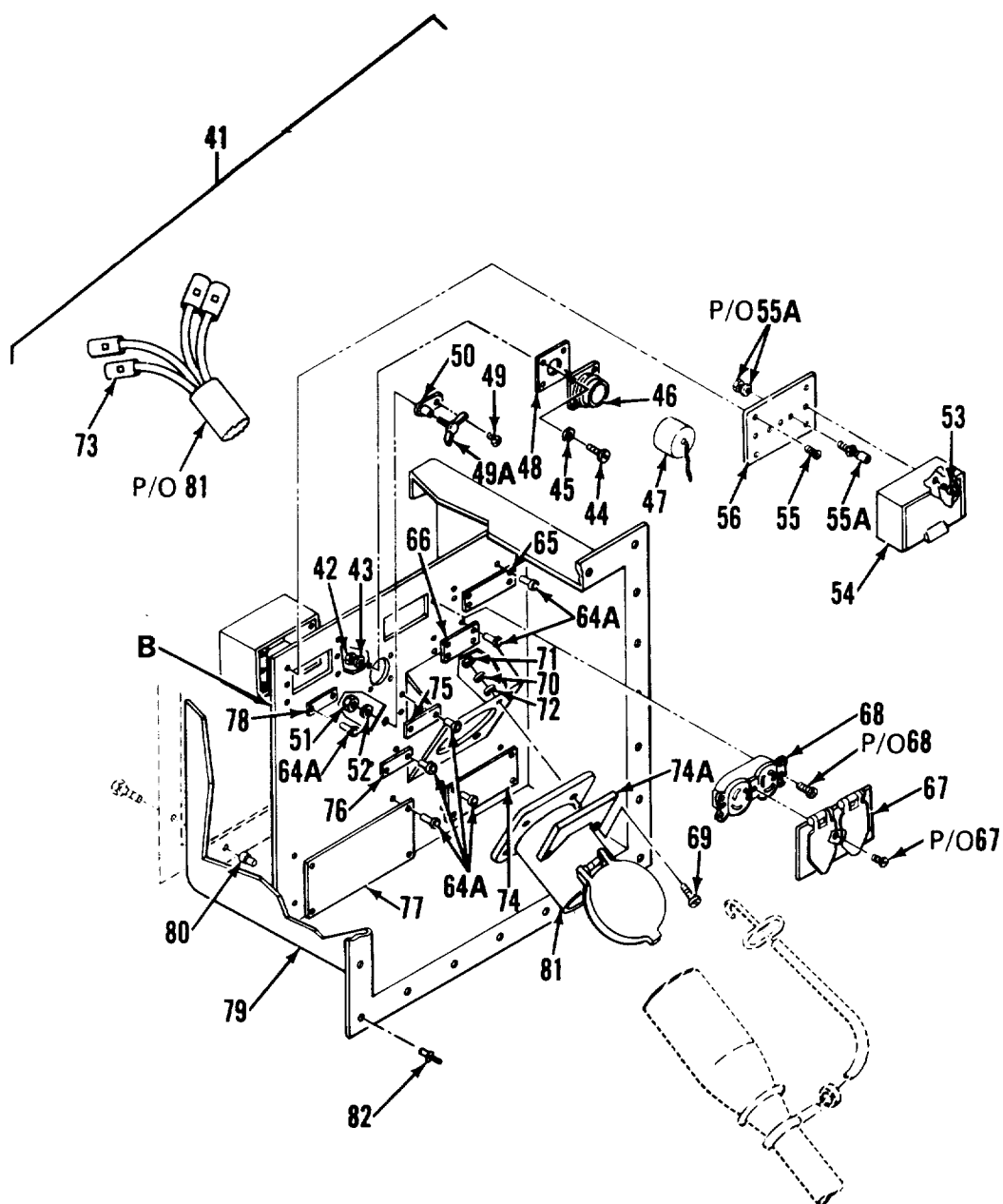
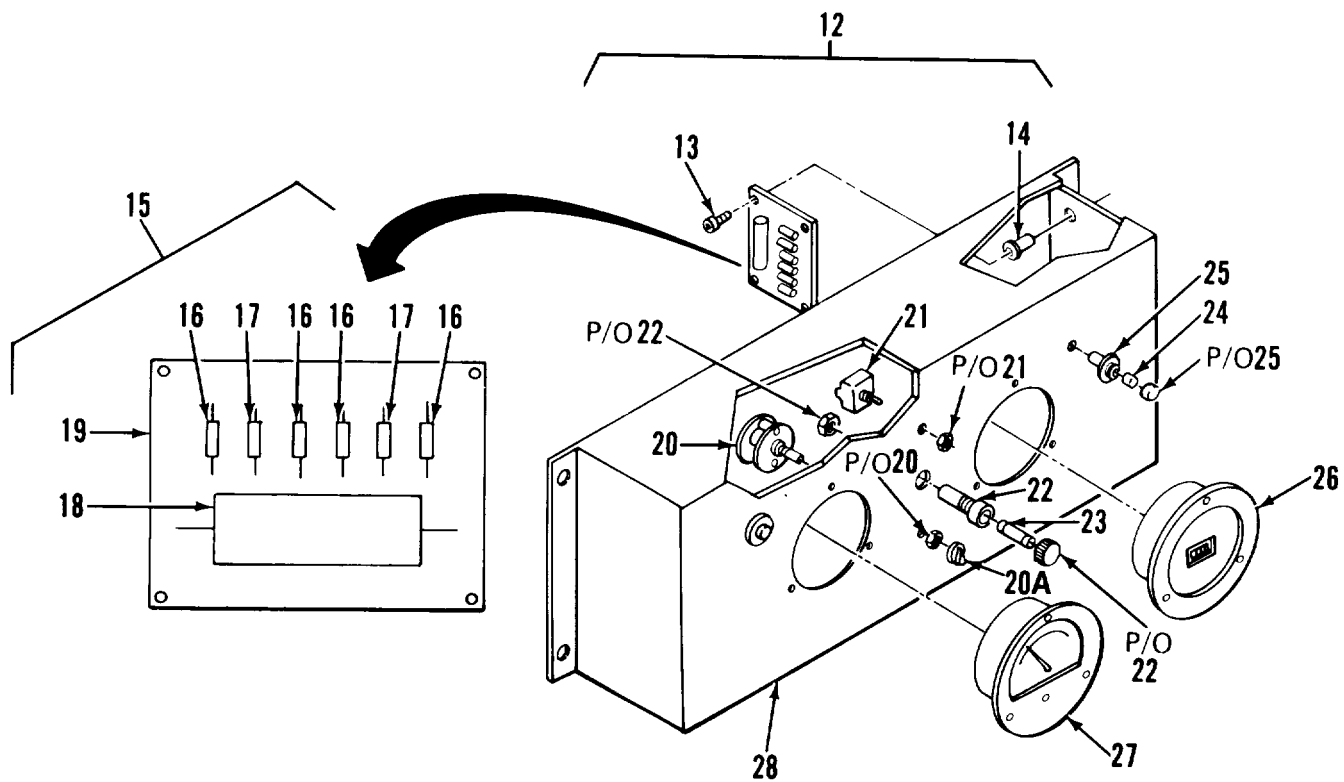

Figure 5. Power and Communications Electrical System (Sheet 3 of 5)



DETAIL A

Figure 5. Power and Communications Electrical System (Sheet 4 of 5)

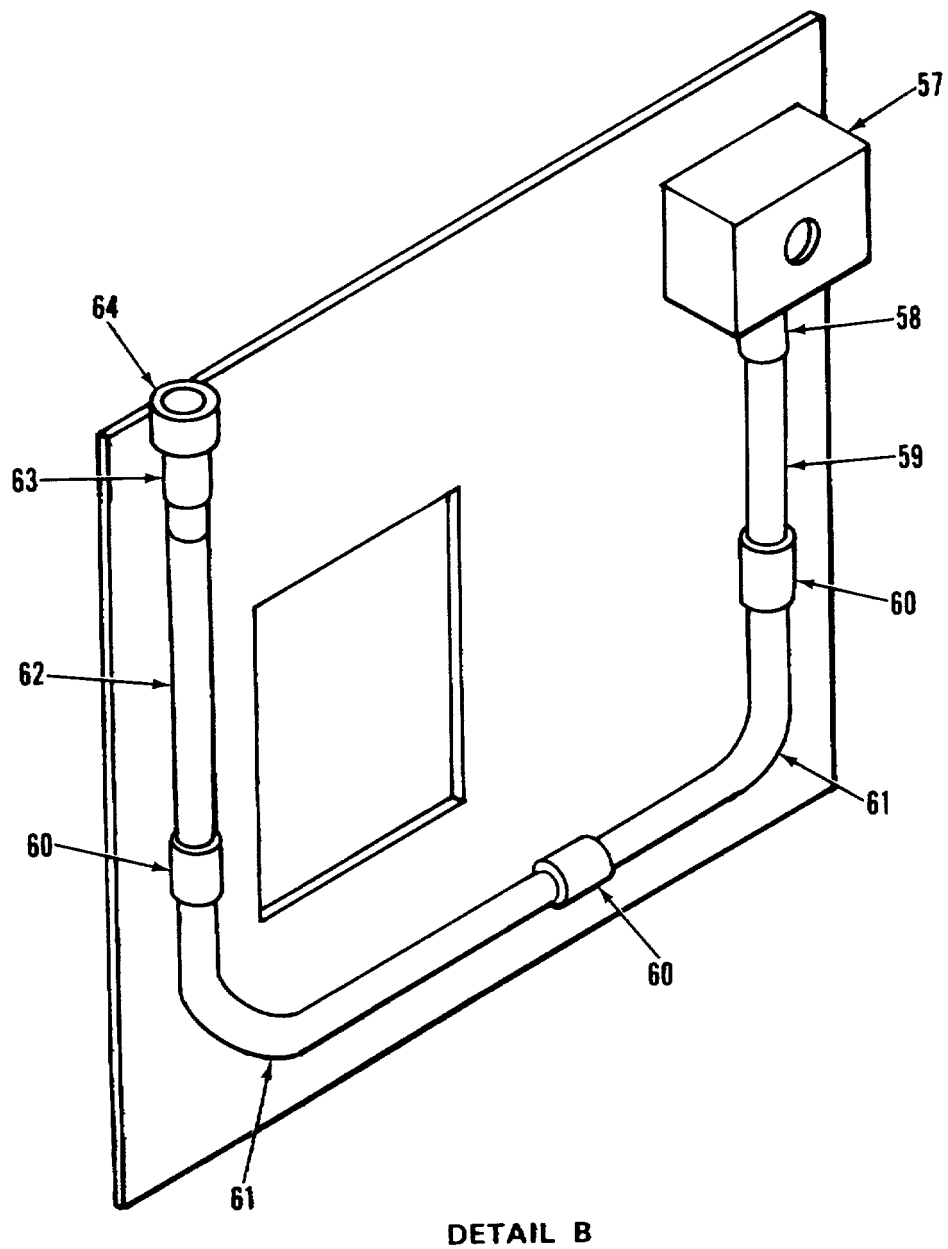

Figure 5. Power and Communications Electrical System (Sheet 5 of 5)

SECTION II		TM5-6675-320-24P			
(1)	(2)	(3)	(4)	(5)	(6)
ITEM NO	SMR CODE	FSCM	PART NUMBER	DESCRIPTION AND USABLE ON CODES(UOC)	QTY
GROUP 01 VAN BODY (ISO CONTAINER)					
FIG. 5 POWER AND COMMUNICATIONS ELECTRICAL SYSTEM					
	1XDFZZ	96906	MS35206-243	.SCREW, MACHINE.....	8
2	XDFZZ	96906	MS35338-42	.WASHER, LOCK.....	8
3	XDFZZ	97403	13225E3113	.COVER, BOX.....	1
4	XDFZZ	97403	13225E3114	.BOX ASSY, PULL.....	1
5	XAFZZ	80205	NAS1329C08-75	.NUT, CLINCH.....	4
5A	XDFZZ	96906	M551861-46	.SCREW, TAPPING, THREA.....	4
6	XDFZZ	15912	226	.BUSHING.....	6
7	XDFZZ	15912	145AL	.NUT, LOCK.....	8
7A	XDFZZ	96906	MS27183-9	.WASHER, FLA-.....	4
7B	XDFZZ	96906	MS35335-44	.WASHER, LOCK.....	4
7C	XDFZZ	96906	MS35207-281	.SCREW, MACHINE.....	4
8	XDOZZ	55422	500-879	.CONDUIT, 1-1/2X3.1/2.....	1
9	XDFZZ	96906	MS35207-264	.SCREW, MACHINE.....	4
10	XDFZZ	96906	MS27183-42	.WASHER, FLAT.....	4
11	XDFZZ	96906	MS27183-7	.WASHER, FLAT.....	4
12	XDFFF	97403	13225E4382.	.MONITOR ASSY, POWER.....	1
13	XDFZZ	96906	MS3506-230	..SCREW, PNH.....	4
14	XDFZZ	80205	NAS1329S06-75	..NUT, PLAIN, BLIND RIV.....	4
15	XDFZZ	97403	13225E3282	..CIRCUIT CARD ASSY.....	1
16	XAFZZ	81349	RCR07G223JR	.RESISTOR, 22K, 1/4W.....	4
17	XAFZZ	81349	RCR07G104JR	RESISTOR, 100K, 1/4W.H.....	2
18	XAFZZ	56289	4PS-P10	CAPACITOR, .1UF, PORM.....	1
19	XAFZZ	97403	13225E3283	PRINTED CIRCUIT BD.....	1
20	XDFZZ	71590	PA1001	..SWITCH, ROTARY.....	1
20A	XDFZZ	83330	2220	..KNOB, SELECTOR.....	1
21	PAFZZ	96906	MS27736-28	..SWITCH, TOGGLE.....	1
22	XDFZZ	81349	FHN26G1	..FUSEHOLDER, EXTRACTOR.....	1
23	PAFZZ	81349	F02A250VIA	..FUSE, CARTRIDGE.....	1
24	PAFZZ	72619	507-4537-1535-64 0	..LAMP, CARTRIDGE.....	2
25	XDFZZ	72619	508-8745-504	..HOLDER, LAMP.....	2
26	XDFZZ	31356	31FX, 60CPS	..FREQUENCY METER.....	1
27	XDFZZ	60741	153-0482	..VOLTMETER.....	1
28	XDFZZ	97403	13225E4381	..BOX, POWER MONITOR.....	1
29	XDFZZ	97403	13225E3276	.COVER, PANEL BOARD.....	1
30	XDFZZ	54422	500-836	.CONDUIT, 1-1/2X3LG.....	1
30A	XDFZZ	56365	PK-23GTA	.GROUND BAR KIT.....	1
31	XDFZZ	97403	13225E3275	.BOARD, PANEL.....	1
31A	XDFZZ	59730	842	.CHASE NIPPLE, CND.....	2
31B	XDFZZ	59730	141	.LOCKNUT, ELECTRICAL.....	2
31C	XDFFF	97403	13225E4611	.ENCLOSURE ASSY.....	1
31D	XDFZZ	96906	MS35206-247	..SCREW, MACHINE.....	2
31E	XDFZZ	96906	MS35338-42	..WASHER, LOCK.....	2
31F	XDFZZ	96906	MS15795-8	..WASHER, FLAT.....	2
31G	XDFZZ	96906	MS35649-282	..NUT, PLAIN, HEXAGON.....	2
31H	PAFZZ	81487	8910K03	..CONTACT, ELECTRICAL.....	1

SECTION II		TM5-6675-320-24P			
(1)	(2)	(3)	(4)	(5)	(6)
ITEM NO	SMR CODE	FSCM	PART NUMBER	DESCRIPTION AND USABLE ON CODES(UOC)	QTY
GROUP 01 VAN BODY (ISO CONTAINER)					
311	XDFZZ	00843	A-6R64	..ENCLOSURE, SCR, COV	1
32	XDFZZ	96906	MS20604-B3W2	..RIVET	2
33	XDFZZ	97403	13225E3353.	..PLATE, DESIGNATION.....	1
34	XDFZZ	96906	MS35338-46	..WASHER, LOCK.....	4
35	XDFZZ	96906	MS27183-11	..WASHER, FLAT.....	4
36	XDFZZ	96906	MS35206-296	..SCREW, MACHINE.....	4
36A	XDFZZ	97403	13225E4498	..PLATE, IDENT	1
37	XOFZZ	14280	DU323	..SWITCH.....	1
38	XDFZZ	96906	MS35207-261	..SCREW, MACHINE.....	4
39	XDFZZ	96906	MS35338-43	..WASHER, LOCK	4
40	XDFZZ	97403	13225E3109	..PANEL, ACCESS.....	1
41	XDFFF	97403	13225E3103	..PANEL ASSY , PWR/COMM.....	1
42	XDFZZ	96906	MS35649-242	..NUT, PLAIN, HEXAGON	4
43	XDFZZ	88044	AN960-4	..WASHER, FLAT.....	4
44	XDFZZ	96906	MS35206-217	..SCREW, MACHINE	4
45	XDFZZ	96906	MS35338-40	..WASHER, LOCK.....	4
46	XDFZZ	96906	MS3102RI8-3P	..CONNECTOR, RCPT.....	1
47	XDFZZ	81349	MIL-C-5015	..COVER, ELECTRICAL	1
48	XDFZZ	77820	10-40450-18	..GASKET	1
49	XDFZZ	96906	MS35206-281	..SCREW, MACHINE.....	1
49A	XDFZZ	97403	13225E4568-101	..SCREW, WINGNUT ASSY	1
50	XDFZZ	81790	L70	..LUG, GROUND	1
51	XDFZZ	96906	MS35649-2252	..NUT, PLAIN, HEXAGON	1
52	XDFZZ	96906	MS35338-44	..WASHER, LOCK.....	1
53	XDFZZ	96906	MS35206-233	..SCREW, MACHINE	2
54	XDFZZ	97403	13225E3116-1	..COVER, TEL POST	1
55	XDFZZ	96906	MS35190-241	..SCREW, MACHINE	4
55A	PAOZZ	81349	PB09NCO1	..POST, BINDING, ELECTR.....	3
56	XDFZZ	97403	13225E3117-1	..PLATE, POST, TEL.....	1
57	XDFZZ	08556	272-SL	..BOX, BELL.....	1
58	XDFZZ	97403	13225E3103-34	..ADAPTER, 1/2 IN PVC.....	1
59	XDFZZ	97403	13225E3360-4	..CONDUIT, TELEPHONE.....	1
60	XDFZZ	97403	13225E3103-35	..COUPLING, 1/2 IN PVC	3
61	XDFZZ	97403	13225E3103-38	..ELBOW, 1/2 IN PVC	2
62	XDFZZ	97403	13225E3360-3	..CONDUIT, TELEPHONE	1
63	XDFZZ	97403	13225E3103-37	..REDUCER, 3/4-1/2, PVC.....	1
64	XDFZZ	97403	13225E3103-36	..ADAPTER1FEM, 3/4 IN.....	1
64A	XDFZZ	96906	MS20604-B3W3	..RIVET	22
65	XDFZZ	97403	13225E3121	..PLATE, DENT	1
66	XDFZZ	97403	13225E3122	..PLATE, IDENT	1
67	XDFZZ	74545	4929-2	..COVER, RECEPTACLE	1
68	XDFZZ	75582	5320-6	..RECEPTACLE, DUPLEX.....	1
69	XDFZZ	96906	MS35206-298	..SCREW. MACHINE.....	4
70	XDFZZ	96906	M5S35338-45	..WASHER, LOCK.....	4
71	XDFZZ	96906	MS35649-2312	..NUT, PLAIN, HEXAGON	4
72	XDFZZ	88044	AN960-516	..WASHER, FLAT.....	4
73	XDFZZ	97403	13225E3103-42	..CONNECTOR, BUTT, #2	4
74	XDFZZ	97403	13225E4499	..PLATE, INSTR	1
74A	XDFZZ	97403	13225E4618	..PLATE, POWER CABLE	1
75	XDFZZ	97403	13225E3124	..PLATE, DATA	1
76	XDFZZ	97403	13225E3125	..PLATE, IDENT	1
77	XOFZZ	97403	13225E3126	..PLATE, IDENT	1

SECTION II

TM5-6675-320-24P

(1) ITEM NO	(2) SMR CODE	(3) FSCM	(4) PART NUMBER	(5) DESCRIPTION AND USABLE ON CODES(UOC)	(6) QTY
78	XDFZZ	97403	13225E3123	..PLATE, IDENT	1
79	XDFZZ	97403	13225E3104	..PANEL ASSY, POWER.....	1
80	XAFZZ	80205	NAS1330A3-166	..NUT, CLINCH.....	4
81	XDFZZ	75477	X8728-24	..CONNECTOR, RCPT-.....	1
82	XDFZZ	96906	MS20600AD8W3	..RIVET	24

END OF FIGURE

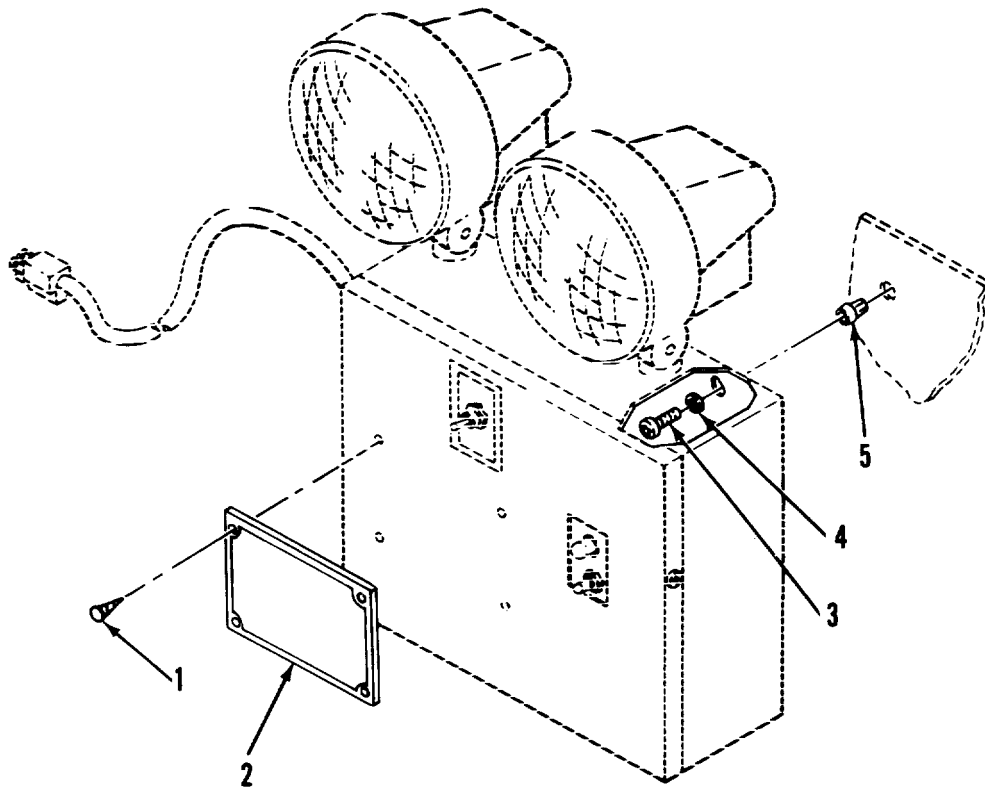

Figure 6. Emergency Light

SECTION II TM5-6675-320-24P

(1)	(2)	(3)	(4)	(5)	(6)
ITEM	SMR		PART		
NO	CODE	FSCM	NUMBER	DESCRIPTION AND USABLE ON CODES(UOC)	QTY

GROUP 01 VAN BODY (ISO CONTAINER)

1	XDOZZ	96906	MS21318-13	.SCREW, DRIVE.....	4
2	XDOZZ	97403	13225E4498	.PLATE, IDENT	1
3	XDOZZ	96906	MS35206-283	.SCREW, MACHINE	6
4	XDOZZ	96906	MS35338-44	.WASHER, LOCK	6
5	XDOZZ	00613	8LJN	NUT, CLINCH.....	6

END OF FIGURE

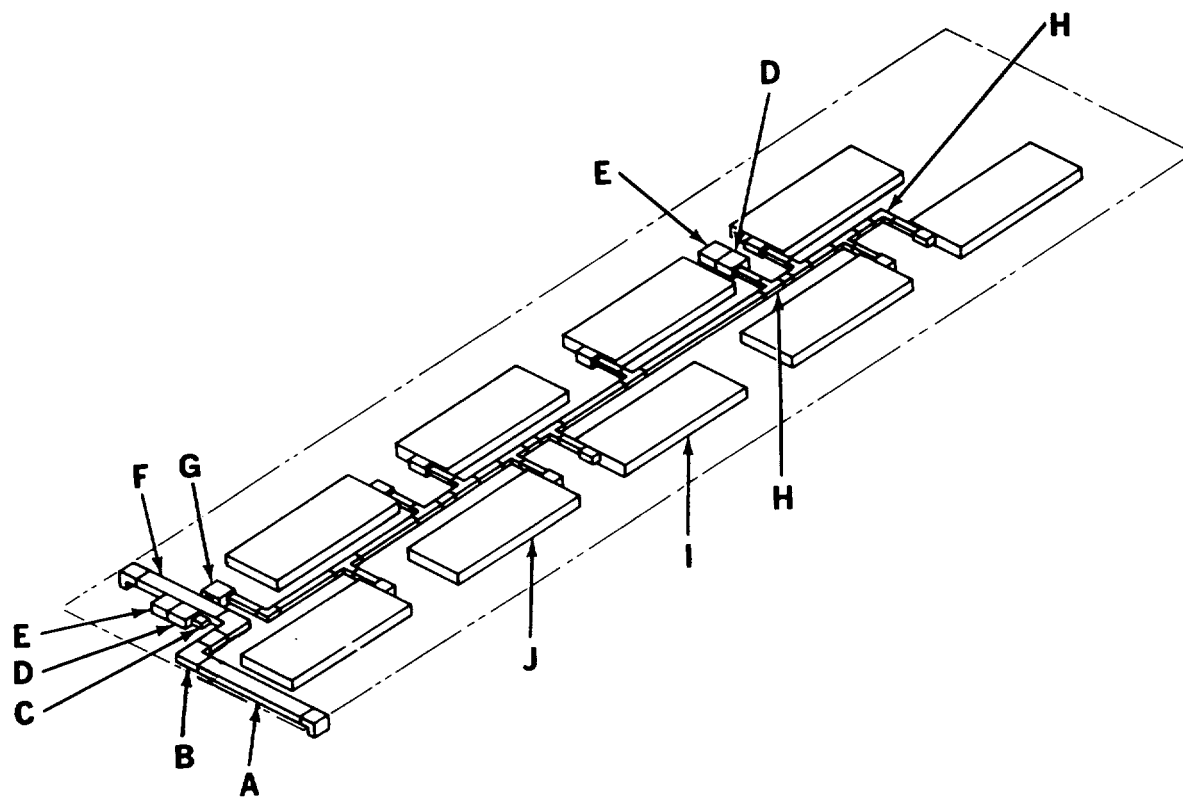
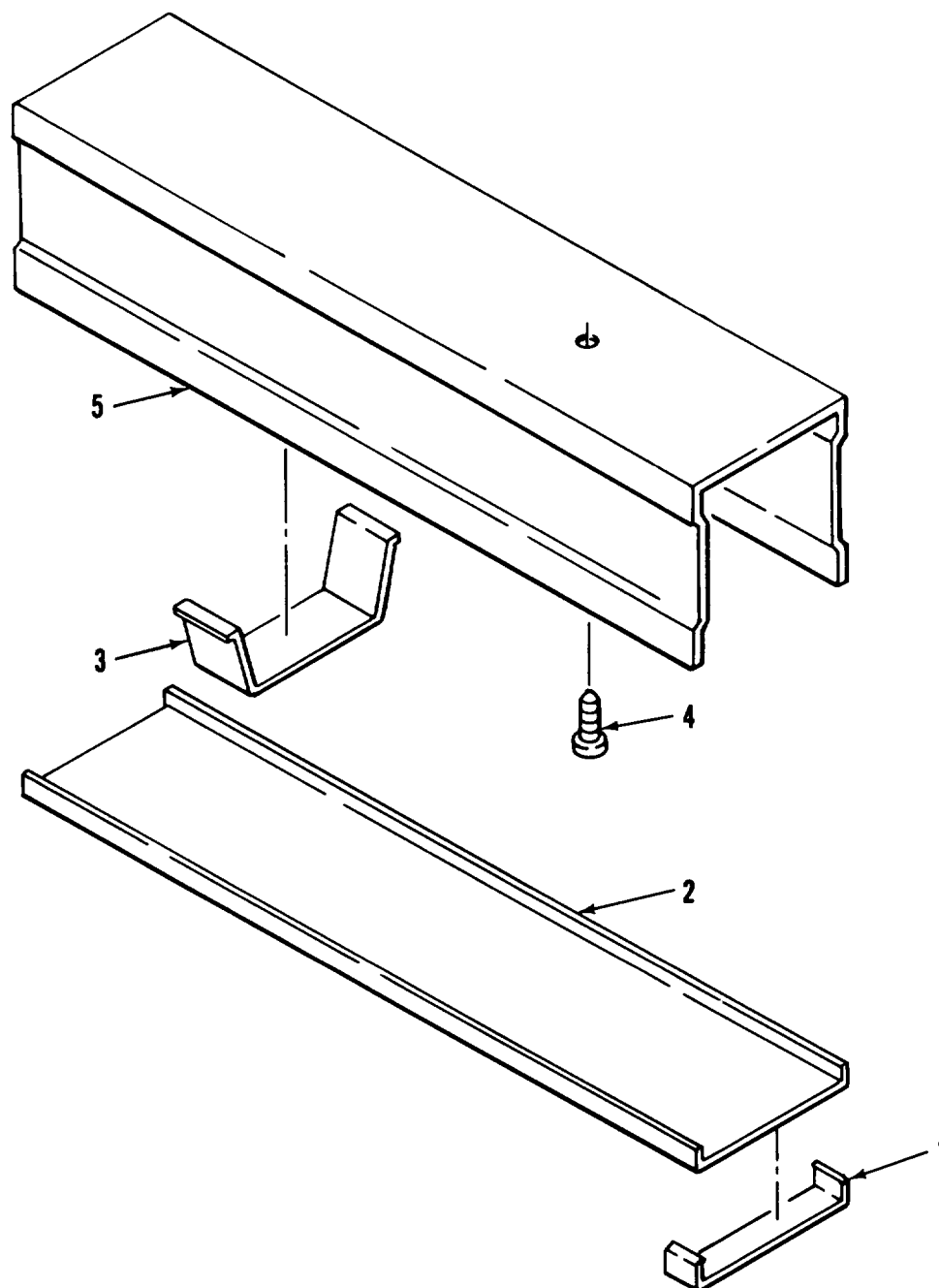
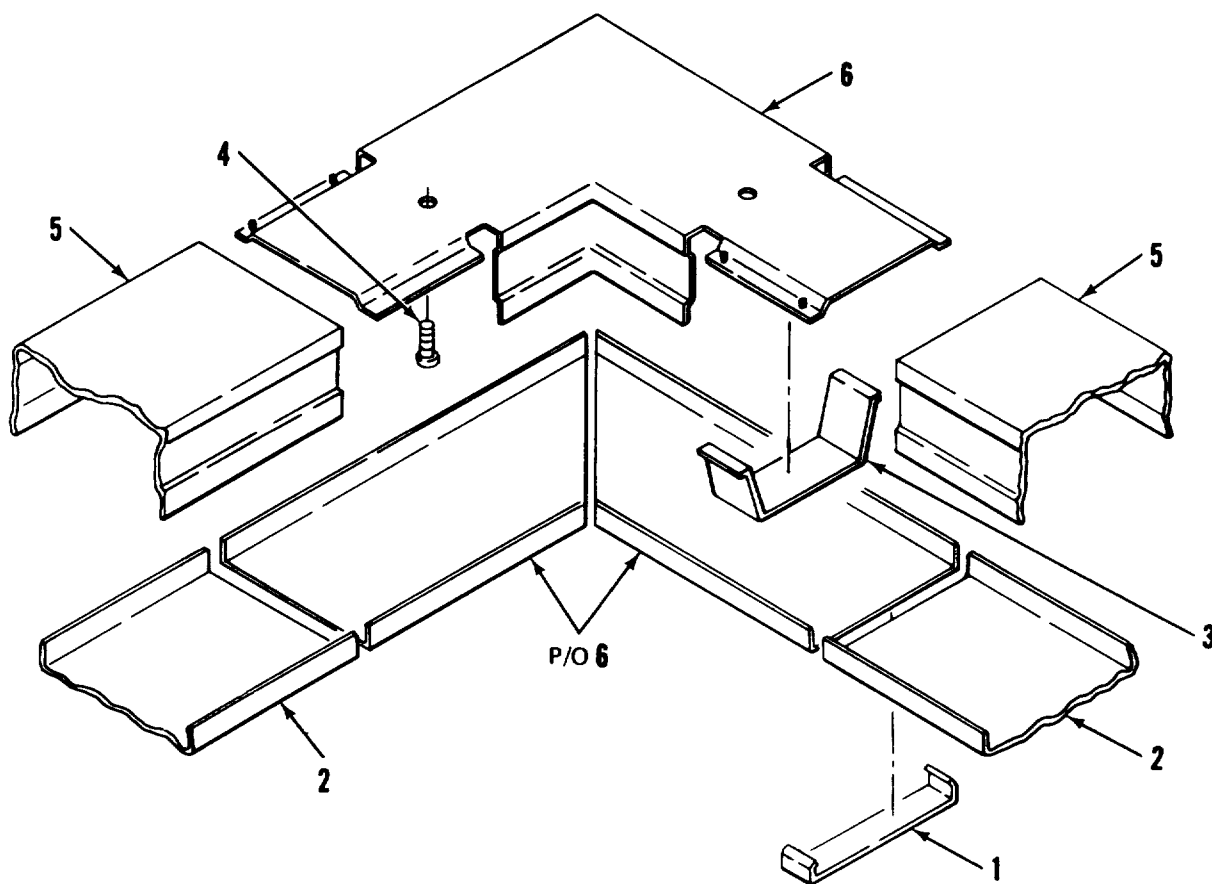

Figure 7. Lighting System (Sheet 1 of 11)



DETAIL A

Figure 7. Lighting System (Sheet 2 of 11)



DETAIL B

Figure 7. Lighting System (Sheet 3 of 11)

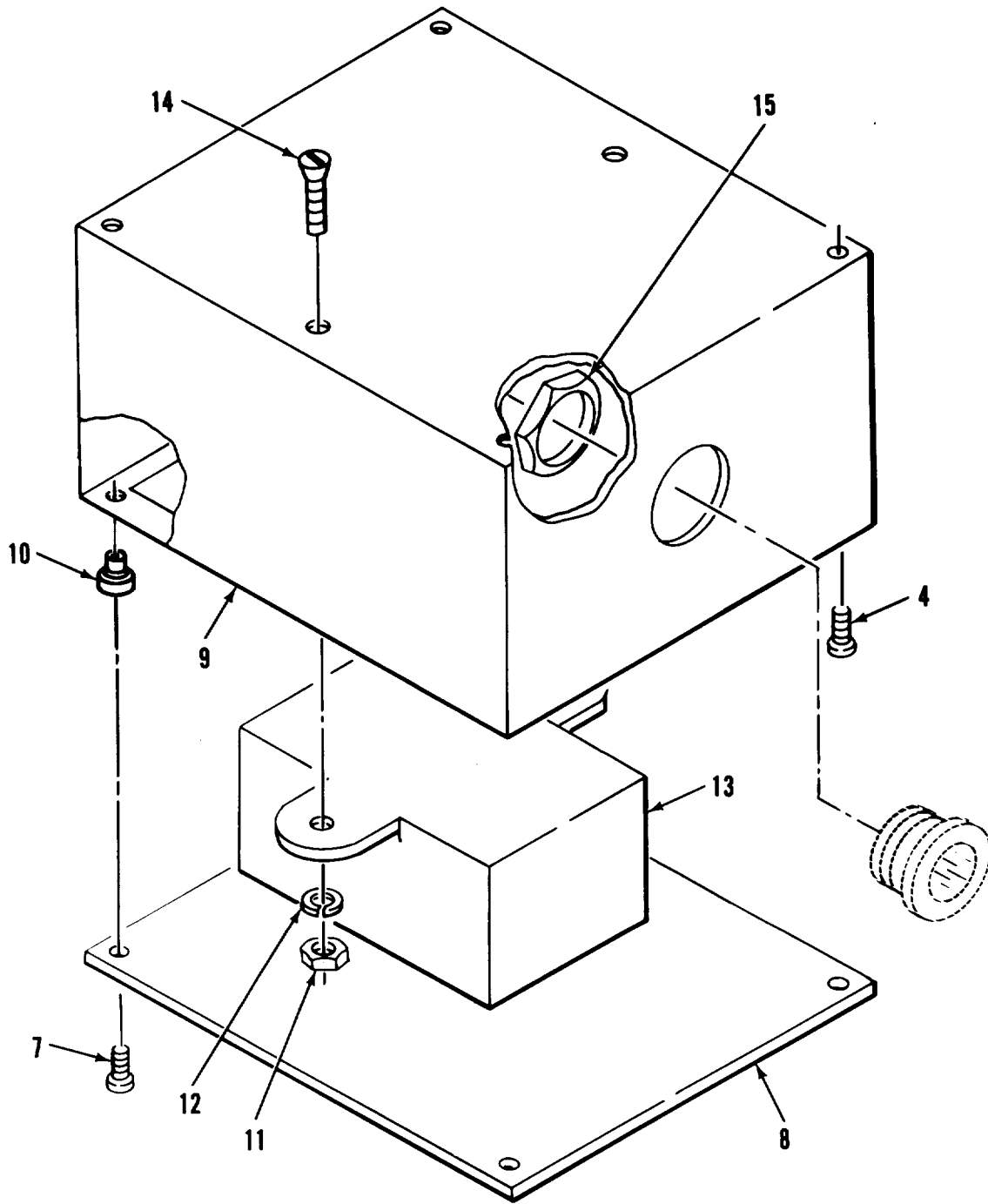

DETAIL C

Figure 7. Lighting System (Sheet 4 of 11)

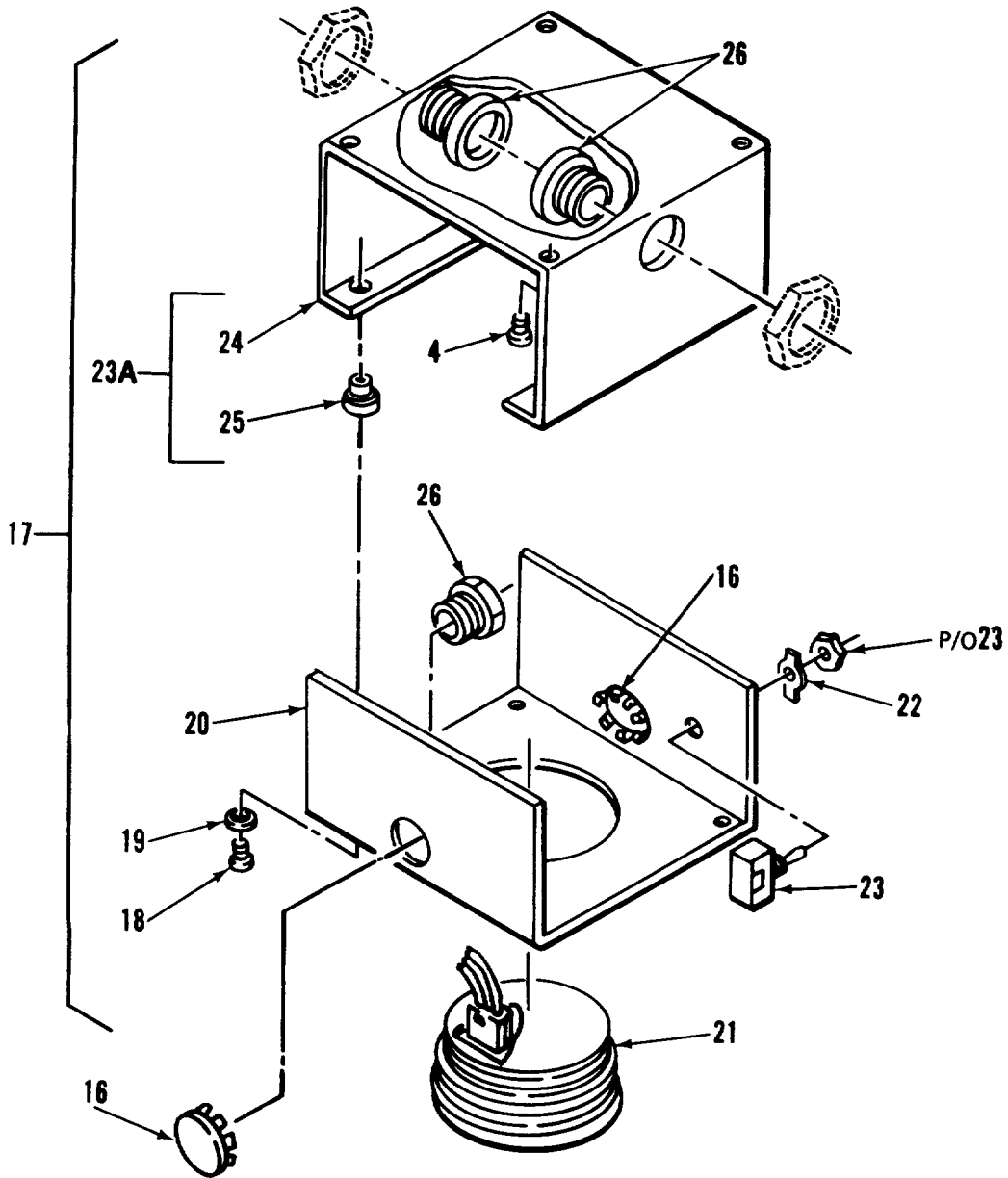

DETAIL D

Figure 7. Lighting System (Sheet 5 of 11)

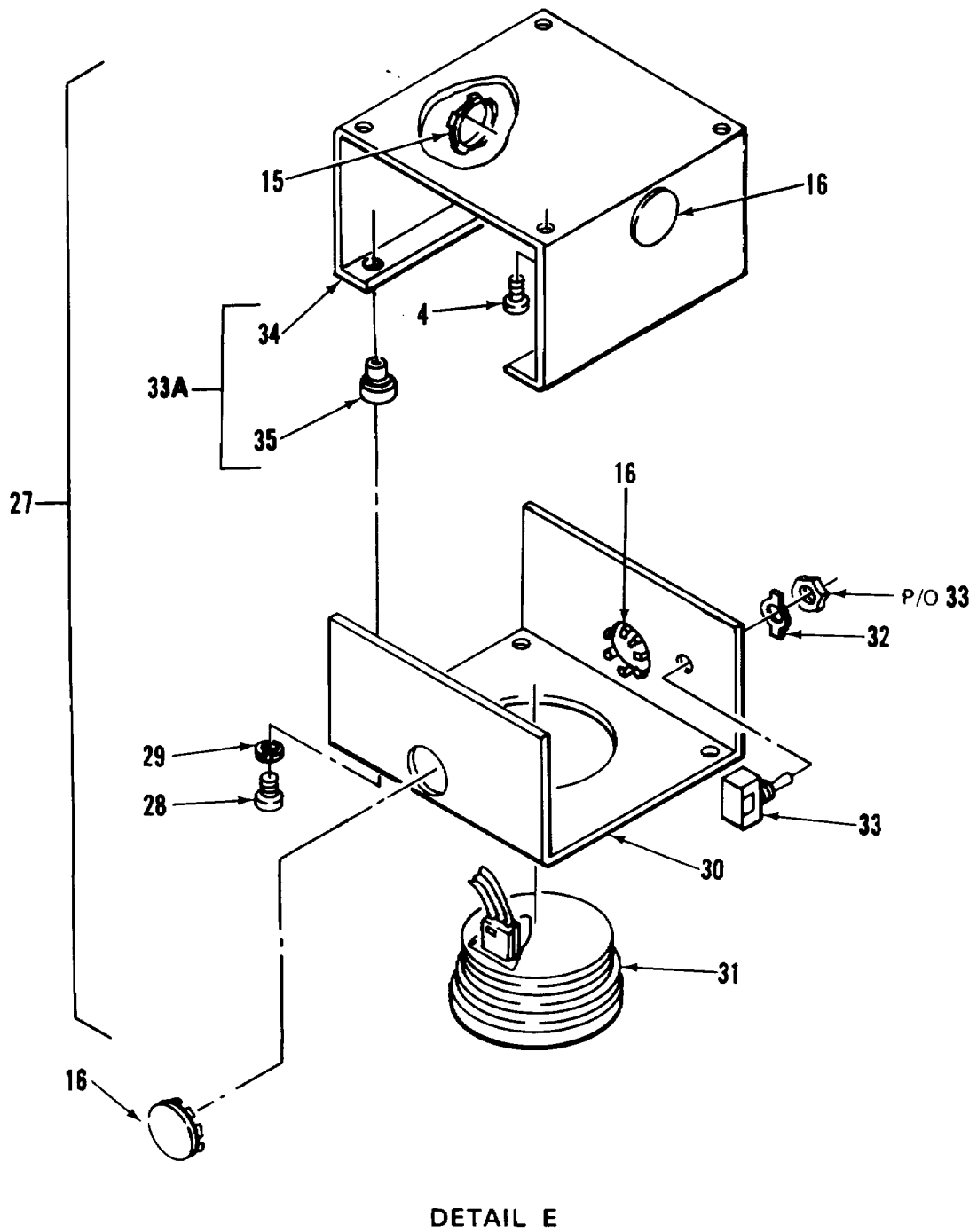
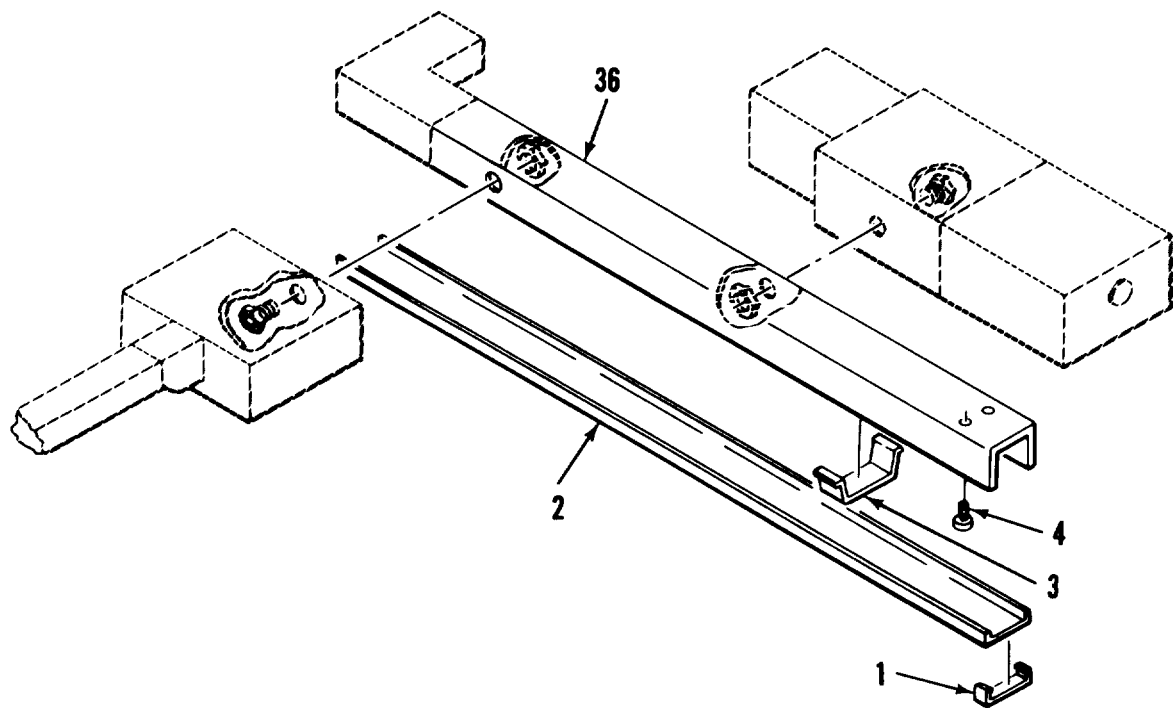
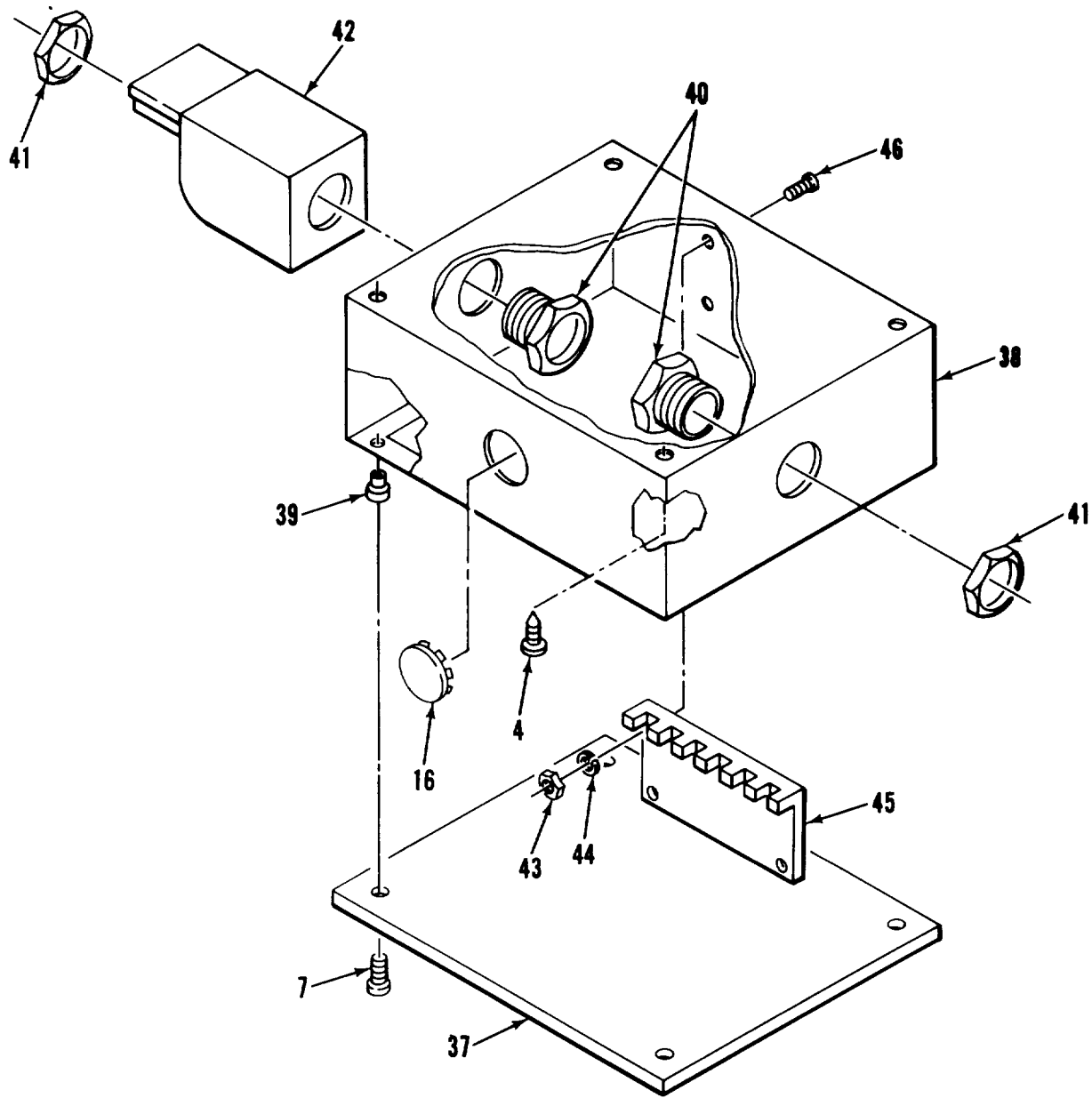

Figure 7. Lighting System (Sheet 6 of 11)



DETAIL F



DETAIL G

Figure 7. Lighting System (Sheet 8 of 11)

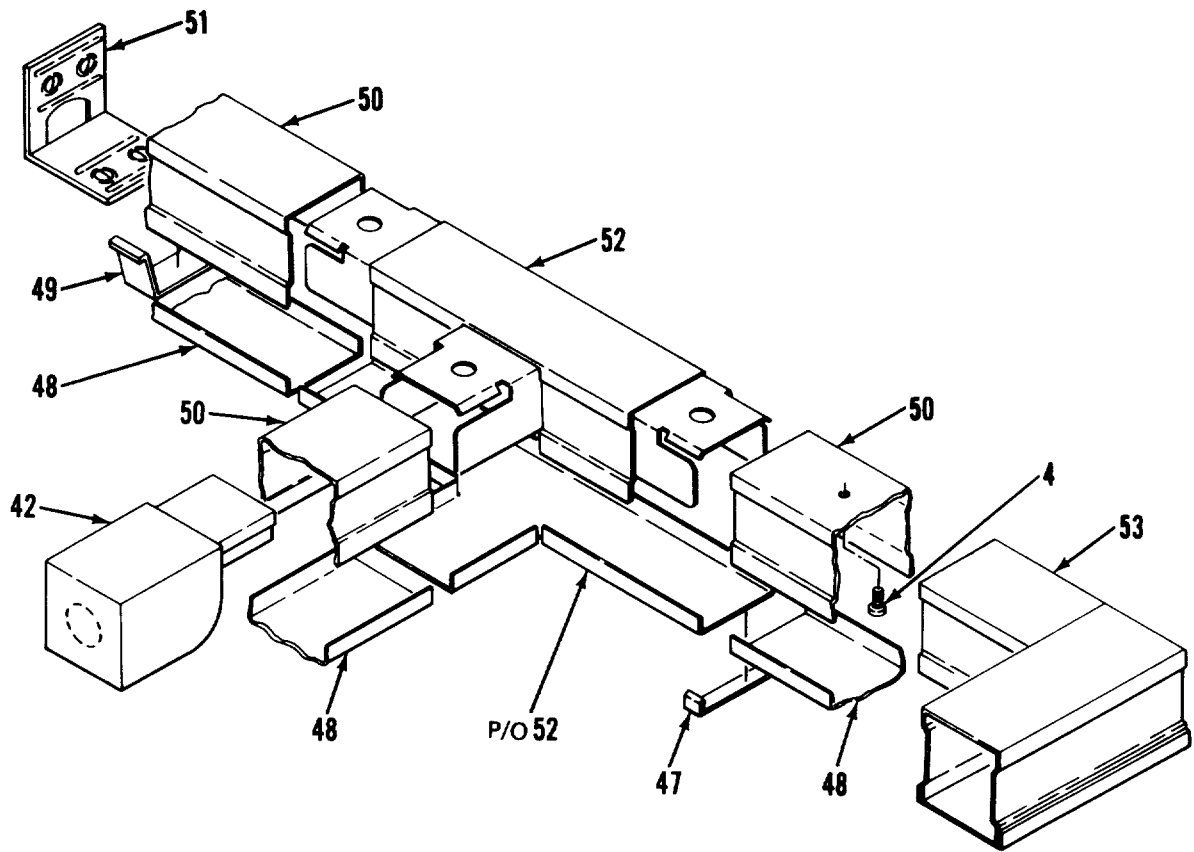

DETAIL H

Figure 7. Lighting System (Sheet 9 of 11)

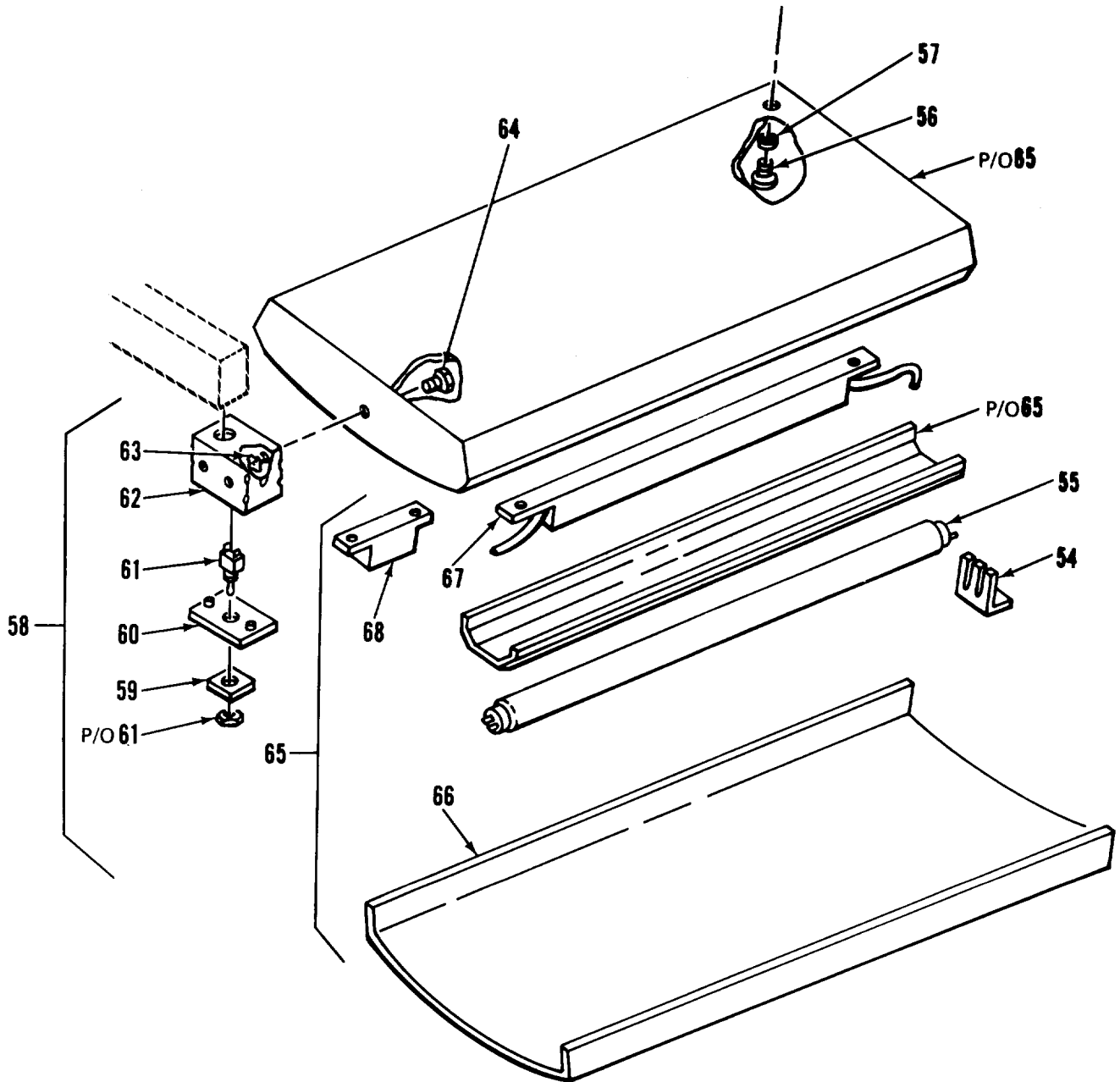

DETAIL I

Figure 7. Lighting System (Sheet 10 of 11)

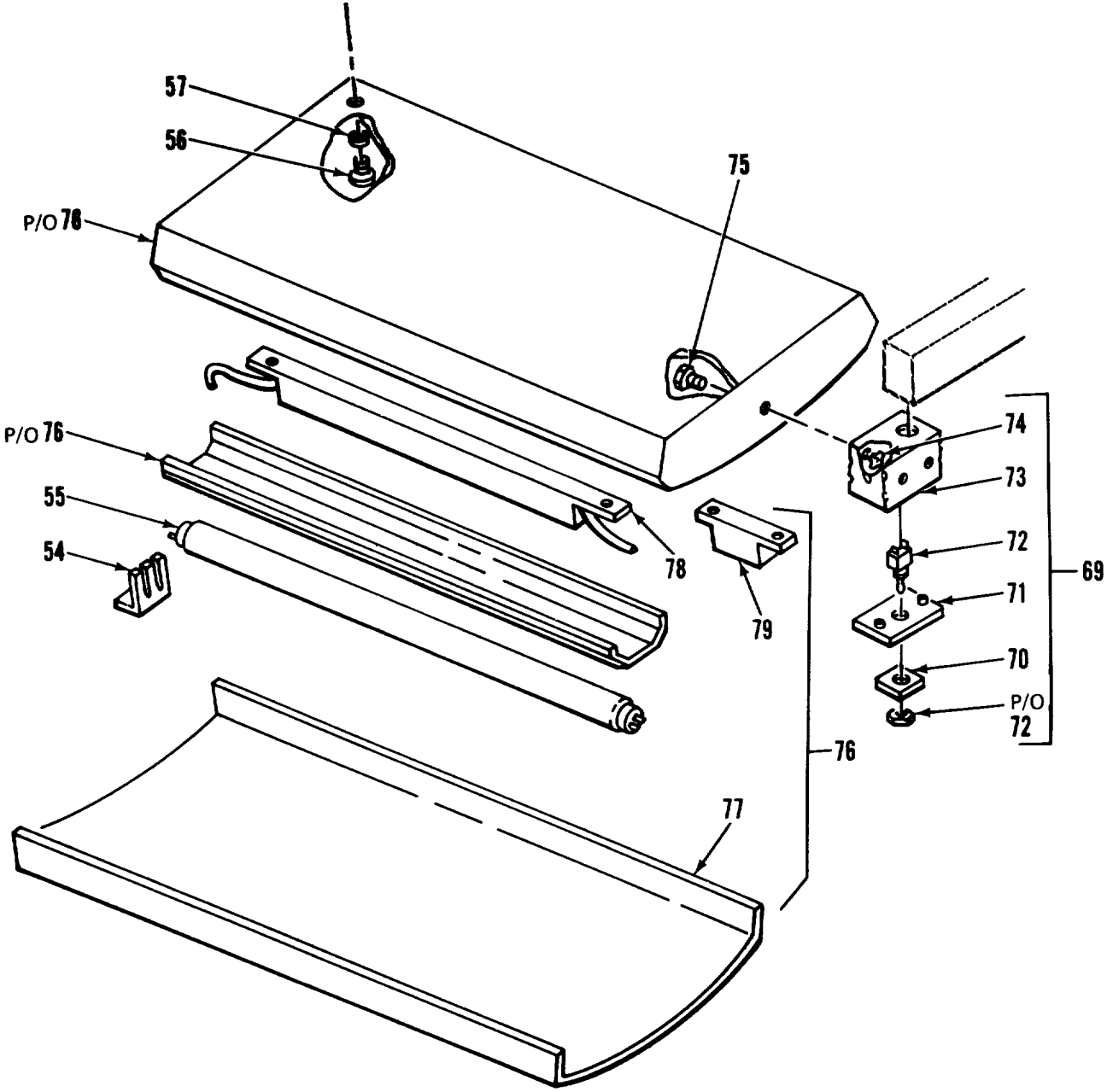

DETAIL J

Figure 7. Lighting System (Sheet 11 of 11)

SECTION II

TM5-6675-320-24P

(1) ITEM NO	(2) SMR CODE	(3) FSCM	(4) PART NUMBER	(5) DESCRIPTION AND USABLE ON CODES(UOC)	(6) QTY
GROUP 01 VAN BODY (ISO CONTAINER)					
FIG. 7 LIGHTING SYSTEM					
1	XDOZZ	79725	G-3006E	.CLIP, COVER.....	6
2	XDOZZ	79725	G-3000CE	.COVER, CONDUIT RACE.....	5
3	XDOZZ	79725	G-3000WC	.CLIP, WIRE.....	1
4	XDOZZ	96906	MS51861-46	.SCREW, TAPPING, THREA.....	90
5	XDOZZ	79725	G-3000B	.CONDUIT, RACEWAY, MET.....	5
6	XDOZZ	79725	G-3011E	.ELBOW, 90 DEG.....	2
7	XDOZZ	96906	MS35206-243	.SCREW, MACHINE.....	4
8	XDOZZ	97403	13225E3997	.COVER, BOX.....	1
9	XDOZZ	97403	13225E4079	.BOX ASSY, XFMR.....	1
10	XAOZZ	80205	NA51329S08-75	.NUT, CLINCH.....	4
11	XDOZZ	96906	MS35649-282	.NUT, PLAIN, HEXAGON.....	2
12	XDOZZ	96906	MS35338-42	.WASHER, LOCK.....	2
13	XDOZZ	04386	F106	.TRANSFORMER.....	1
14	XOOZZ	96906	MS35190-253.	SCREW, MACHINE.....	2
15	XDOZZ	59730	141	.LOCKNUT, ELECTRICAL.....	6
16	XDOZZ	59730	1451	..PLUG, KNOCKOUT.....	4
17	XDOOO	97403	13225E4078	.BOX ASSY, BAT LAMP.....	2
18	XDOZZ	96906	MS35206-248	..SCREW, MACHINE.....	4
19	XDOZZ	96906	MS35338-42	..WASHER, LOCK.....	4
20	XDOZZ	97403	13225E3131	..COVER, DOME LT BOX.....	1
21	PAOZZ	13548	40002R-12V	..LAMP UNIT, VEHICULAR.....	1
22	XDOZZ	02929	61F949	..PLATE, SWITCH.....	1
23	PAOZZ	81640	8295K108	..SWITCH, TOGGLE.....	1
23A	XDOZZ	97403	13225E3149	..BASE, DOMELIGHT, BOX.....	1
24	XDOZZ	97403	13225E3149-1	...BASE, BOX.....	1
25	XAOZZ	80205	NASL1329S08-120	...NUT, PLAIN, BLIND RIV.....	4
26	XDOZZ	59730	842	.CHASE NIPPLE, CND.....	6
27	XDOOO	97403	13225E3130	.BOX ASSY, DOME LIGHT.....	2
28	XDOZZ	96906	MS35206-248	..SCREW, MACHINE.....	4
29	XDOZZ	96906	MS35338-42	..WASHER, LOCK.....	4
30	XDOZZ	97403	13225E3131	..COVER, DOME LT BOXI.....	1
31	PAOZZ	13548	40003	..LIGHT, DOME.....	1
32	XDOZZ	02929	61F949	..PLATE, SWITCH.....	1
33	PAOZZ	81640	8295K108	..SWITCH, TOGGLE.....	1
33A	XDOZZ	97403	13225E3149	..BASE, DOMELIGHT, BOX.....	1
34	XDOZZ	97403	13225E3149-1	...BASE, BOX.....	1
35	XDOZZ	80205	NAS1329S08-120	...NUT, PLAIN, BLIND RIV.....	4
36	XDOZZ	97403	13225E3321	.BASE, CONDUIT, HOD.....	1
37	XDOZZ	97403	13225E3113	.COVER, BOX.....	1
38	XDOZZ	97403	13225E3361	.BOX ASSY, TERMINAL.....	1
39	XAOZZ	80205	NAS1329S08-75	.NUT, CLINCH.....	4
40	XDOZZ	59730	843	.NIPPLE, CND.....	1
41	XDOZZ	59730	142	.LOCKNUT, ELECTRICAL.....	1
42	XDOZZ	79725	2110A	.FITTING, END.....	2
43	XDOZZ	96906	MS35649-262	.NUT, PLAIN, HEXAGON.....	4
44	XDOZZ	96906	M535338-41	.WASHER, LOCK.....	4
45	XDOZZ	86168	8-141	.STRIP, TERMINAL.....	1

SECTION II

TM5-6675-320-24P

(1) ITEM NO	(2) SMR CODE	(3) FSCM	(4) PART NUMBER	(5) DESCRIPTION AND USABLE ON CODES(UOC)	(6) QTY
GROUP 01 VAN BODY (ISO CONTAINER)					
FIG. 7 LIGHTING SYSTEM					
46	XDOZZ	96906	MS35206-233	.SCREW, MACHINE.....	4
47	XDOZZ	79725	G-2106	.CLIP, COVER	7
48	XDOZZ	79725	G-2100C	.COVER, CONDUIT..	9
49	XDOZZ	79725	G-2100WC	.CLIP, WIRE.....	1
50	XDOZZ	79725	G-2100B	.BASE, CONDUIT.....	14
51	XDOZZ	79725	G-21108	.FITTING, BLANK END	9
52	XDOZZ	79725	G-2115	.TEE.....	9
53	XDOZZ	79725	G-2111	.ELBOW, FLAT	2
54	XDOZZ	82634	175	.CLIP, RETAINER	36
55	PAOZZ	08108	F40WW	.LAMP, FLUORESCENT	36
56	XDOZZ	96906	MS35206-296	.SCREW, MACHINE.....	72
57	XDOZZ	96906	MS35338-45	.WASHER, LOCK.....	72
58	XDOFF	97403	13225E3095-102	.LIGHT ASSEMBLY.....	3
59	XDOZZ	97403	13225E3146	..PLATE, IDENT	1
60	XDOZZ	90759	100	..PLATE, COVER, TGL SW.....	1
61	PAOZZ	82634	0111-0002	..SWITCH, TOGGLE	1
62	XDOZZ	90759	104W-3/4 INCH	..BOX, RECEPTACLE	1
63	XDOZZ	59730	142	..LOCKNUT, ELECTRICAL	1
64	XDOZZ	59730	843	..NIPPLE, CONDUIT	1
65	XDOZZ	97403	13225E3118	..FIXTURE, LIGHT, MOD	1
66	XDOZZ	16543	2LB48AB	...COVER, TRANSLUCENT.....	4
67	PAOZZ	98775	RM-2S40-TP	...BALLAST , LAMP -	2
68	PAOZZ	98775	RIF-1	...FILTER, INDICATOR LI.....	1
69	XDOFF	97403	13225E3095-101	INTERFERENCE, RADIO	
70	XDOZZ	97403	13225E3146	.LIGHT ASSEMBLY.....	6
71	XDOZZ	97403	13225E3146	..PLATE, IDENT	1
72	XDOZZ	90759	100	..PLATE, COVER, TGL SW.....	1
73	PAOZZ	82634	0111-0002	..SWITCH, TOGGLE	1
74	XDOZZ	90759	104W-3/4 INCH	..BOX, RECEPTACLE	1
75	XDOZZ	59730	142	..LOCKNUT, ELECTRICAL.....	1
76	XDOZZ	59730	843	..NIPPLE, CONDUIT	1
77	XDOZZ	16543	LB440A-RT-RIF	..FIXTURE, LIGHT, MOD	1
78	XDOZZ	16543	2LB48AB	...COVER, TRANSLUCENT	1
79	PAOZZ	98775	RM-2S40-TP	...BALLAST, LAMP	2
79	PAOZZ	98775	RIF-	..FILTER, INDICATOR LI.....	1
				INTERFERENCE, RADIO.....	

END OF FIGURE

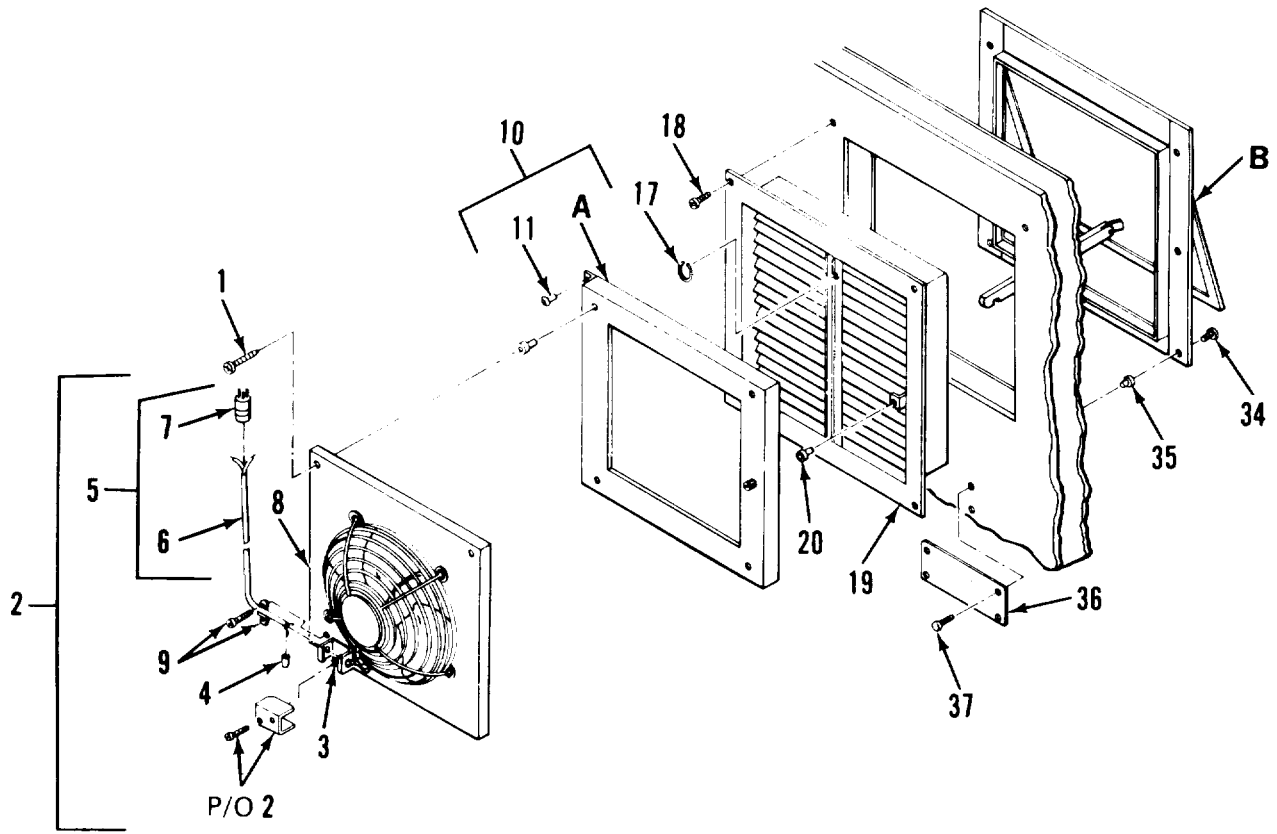

Figure 8. Exhaust Fan Assembly (Sheet 1 of 2)

SECTION II

TM5-6675-320-24P

(1) ITEM NO	(2) SMR CODE	(3) FSCM	(4) PART NUMBER	(5) DESCRIPTION AND USABLE ON CODES(UOC)	(6) QTY
GROUP 01 VAN BODY (ISO CONTAINER)					
FIG. 8 EXHAUST FAN ASSEMBLY					
1	XDOZZ	96906	MS90725-3	..SCREW, CAP, HEXAGON	4
2	XDOOO	97403	13225E3245	..FAN ASSEMBLY	1
3	XDOZZ	96906	MS25036-153	..TERMINAL, LUG	1
4	XDOZZ	00779	35115	..SPLICE, CONDUCTOR	2
5	XDOOO	97403	13225E3246	..CABLE ASSY, EXH FAN	1
6	XDOZZ	55422	651-435	..CABLE, 3-W-16-AWG	1
7	XDOZZ	04009	5216	..CONNECTOR, PLUG	1
8	PAOZO	30190	E0686	..FAN, VENTILATING	1
9	XDOZZ	59730	3301	..BOX CONNECTOR, ELECT	1
10	XDOZZ	97403	13225E3278	..FLANGE ASSY, INSIDE	1
11	XDOZZ	96906	MS20470-A03-3	..RIVET	7
12	XDOZZ	97403	13225E3281	..FRAME ASSY, FAN HTG.	1
13	XDOZZ	96906	MS20470-AD3-5	..RIVET	7
14	XDOZZ	94222	51-16-714-24	..SCREW, SELF-CAPTIVE-.....	1
15	XDOZZ	80205	NAS1329A4B140	..NUT, PLAIN, BLIND RIV	4
16	XDOZZ	97403	13225E3273	..HINGE	1
17	XDOZZ	97403	13225E3277	..RING, RETAINING	1
18	XDOZZ	96906	MS35492-76	..SCREW, ND, FLH, 10X3/4	4
19	XDOZZ	97403	13225E3265	..FRAME ASSY, WELDMENT-.....	1
20	XAOZZ	80205	NA51329A3-130	..NUT, CLINCH-.....	1
21	XDOOO	97403	13225E3262	..HOUSING ASSY, FAN	1
22	XDOZZ	97403	13225E3269	..WELDMENT, FRAME HSG	1
23	XDOZZ	97403	13225E3263	..SPACER	1
24	XDOZZ	96906	M520470AD3-7	..RIVET, SOLID	8
25	XDOZZ	97403	13225E3248	..DOOR ASSY, EXTERNAL	1
26	XAOZZ	97403	13225E3248-1	..DOOR	1
27	XAOZZ	97403	13225E3250	..HINGE, CONTINUOUS -	1
28	XAOZZ	96906	MS20470-AD3-5	..RIVET	12
29	XAOZZ	97403	3225E3249	..LATCH, DOOR	2
30	XDOZZ	97403	13225E3266-2	..GASKET, HOUSING	2
31	XDOZZ	96906	MS20470-AD3-8	..RIVET	1
32	XDOZZ	97403	13225E3266-1	..GASKET, HOUSING.- -	2
33	XDOZZ	97403	13225E3264	..BRACE, FAN HOUSING	1
34	XDOZZ	96906	M535191-273	..SCREW, MACHINE 0"	7
35	XDOZZ	80205	NAS1329A3-80	..NUT, PLAIN, BLIND RIV ..	7
36	XDOZZ	97403	13225E3247	..PLATE, INSTR, CAUTION	1
37	XDOZZ	96906	MS51861-14	..SCREW, TAPPING, THREA	4

END OF FIGURE

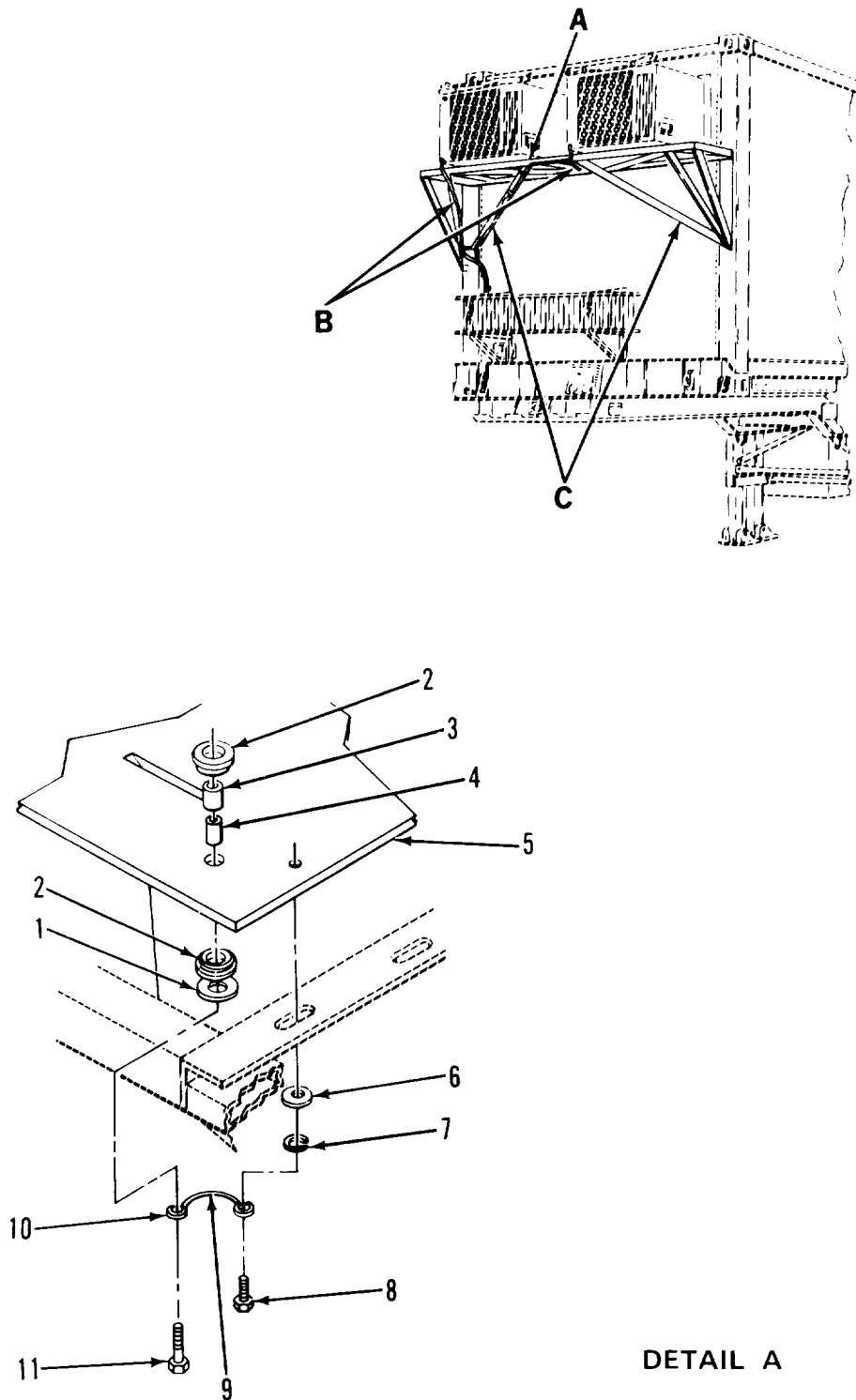

DETAIL A

Figure 9. Air Conditioning and Mounting Bracket System (Sheet 1 of 2)

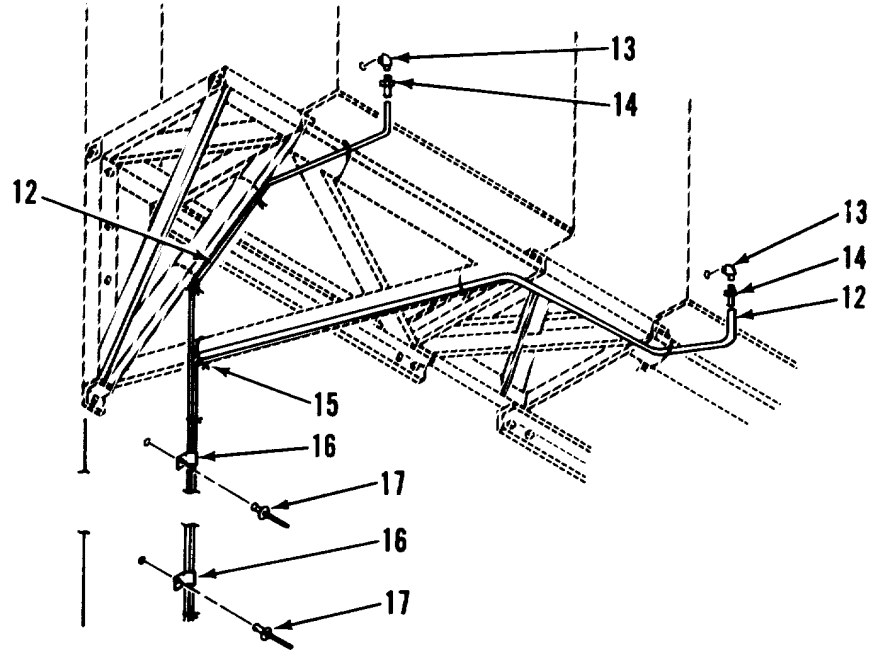

DETAIL B

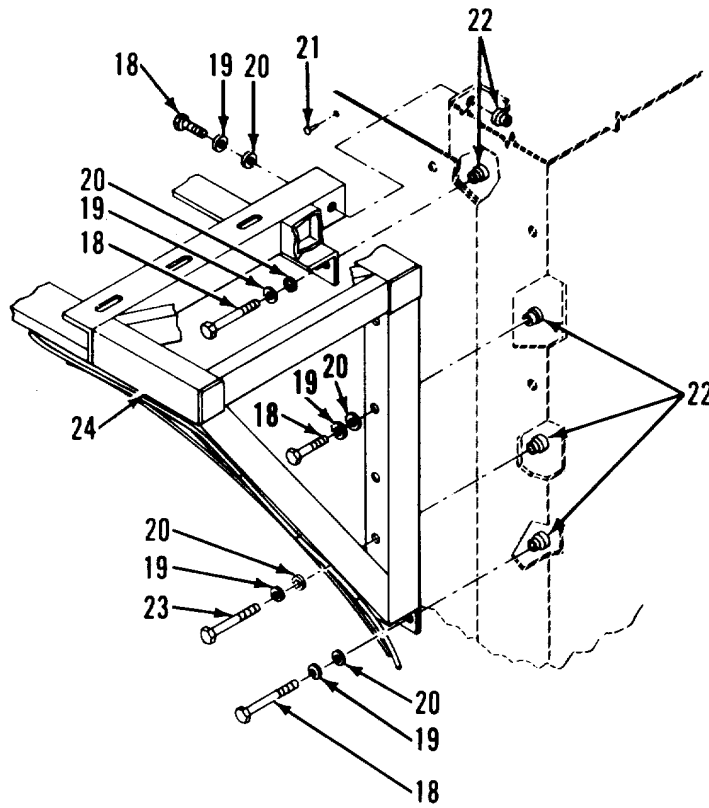

DETAIL C

Figure 9. Air Conditioning and Mounting Bracket System (Sheet 2 of 2)

SECTION II

TM5-6675-320-24P

(1) ITEM NO	(2) SMR CODE	(3) FSCM	(4) PART NUMBER	(5) DESCRIPTION AND USABLE ON CODES(UOC)	(6) QTY
GROUP 01 VAN BODY (ISO CONTAINER)					
FIG. 9 AIR CONDITIONER AND MOUNTING BRACKET SYSTEM					
1	XDHZZ	97403	13216E6138-2	.WASHER, FLAT	8
2	XDHZZ	37362	399680	.MOUNT, RESILIENT	8
3	XDHZZ	97403	13216E6153	.TUBING, NONMETALLIC.....	8
4	XDHZZ	97403	13216E6152	.SPACER, SLEEVE	8
5	XDHZZ	97103	13225E3807	.PLATE, MOUNTING, AC.	2
6	XDHZZ	96906	MS27183-15	.WASHER, FLAT	12
7	XDHZZ	96906	MS35338-46	.WASHER, LK, SPR, HLCL ..	12
8	XDHZZ	96906	MS90726-58	.BOLT, 3/8-24-ZAX3/4, ..	12
9	XDHZZ	92194	1230	.BRAID, WIRE	1
10	XDHZZ	04618	34126	.TERMINAL, RING TNG	2
11	XDHZZ	96906	MS9072626-64	.SCREW, CAP, HEX HD	8
12	XDHZZ	27901	59006	.TUBING, VNYL	1
13	XDHZZ	96906	MS51952-1	.ELBOW, PIPE	2
14	XDHZZ	88044	AN840-4	.ADAPTER, STRAIGHT, PI ..	1
15	XDHZZ	16956	08471	.STRAP, TIEDOWN, ELECT.	8
16	XDHZZ	03164	920-8946	.CLAMP	2
17	XDFZZ	81349	M24243/6-A606H	.RIVET, BLIND	2
18	XDHZZ	96906	MS90725-64	.SCREW, CAP, HEXAGON	6
19	XDHZZ	96906	MS35338-46	.WASHER, LK, 3/8, SPR	22
20	XDHZZ	96906	MS27183-15	.WASHER, FLAT	32
21	XDHZZ	11815	CR9178-6-4	.RIVET	24
22	XDHZZ	03481	SS37K211L	.NUT, CLINCH.....	22
23	XDHZZ	96906	MS90725-70	.SCREW, CAP, HEXAGON.	14
24	XDHZZ	97403	13225E3723	.BRACKET, SPRT.....	1

END OF FIGURE

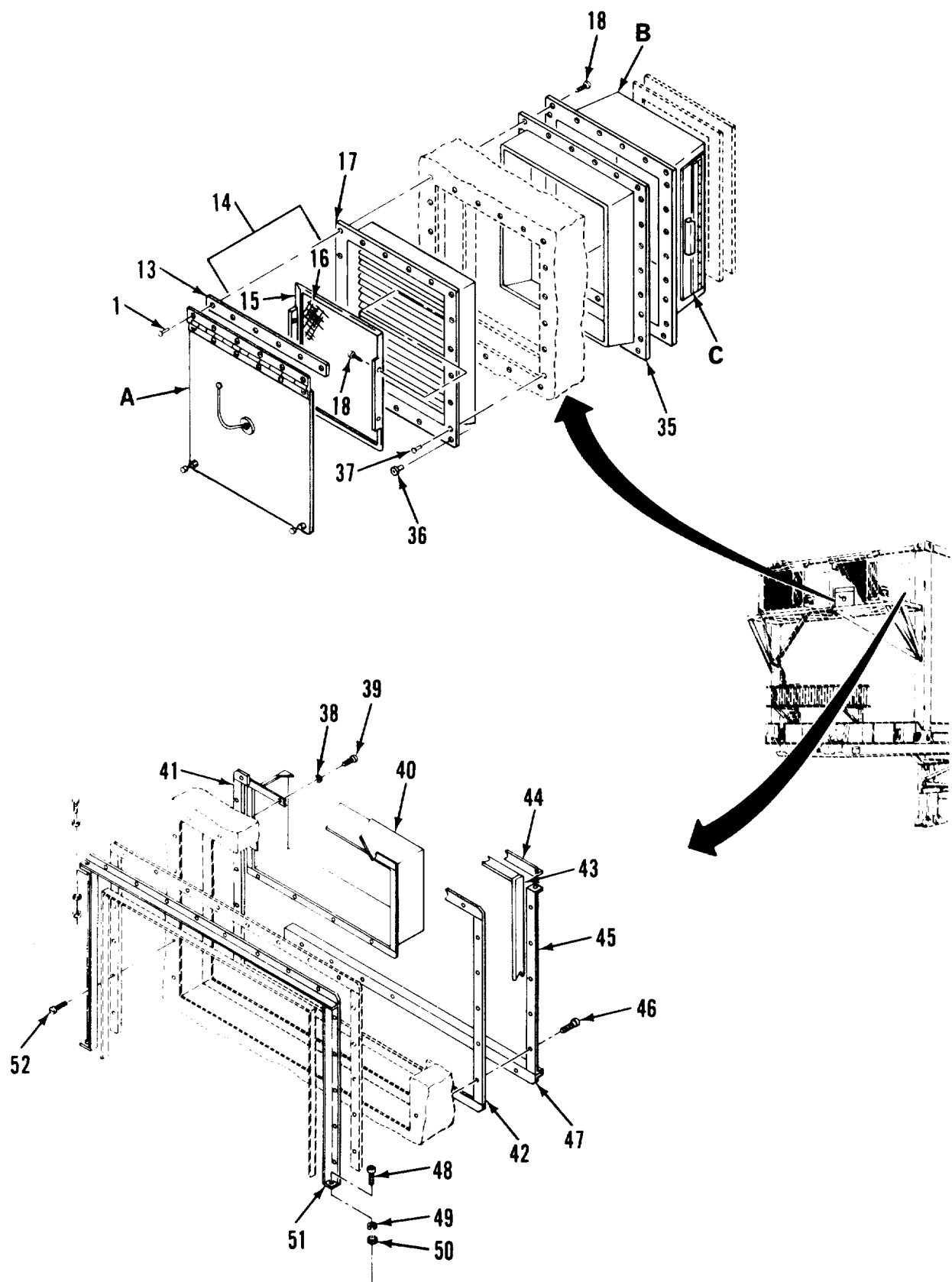
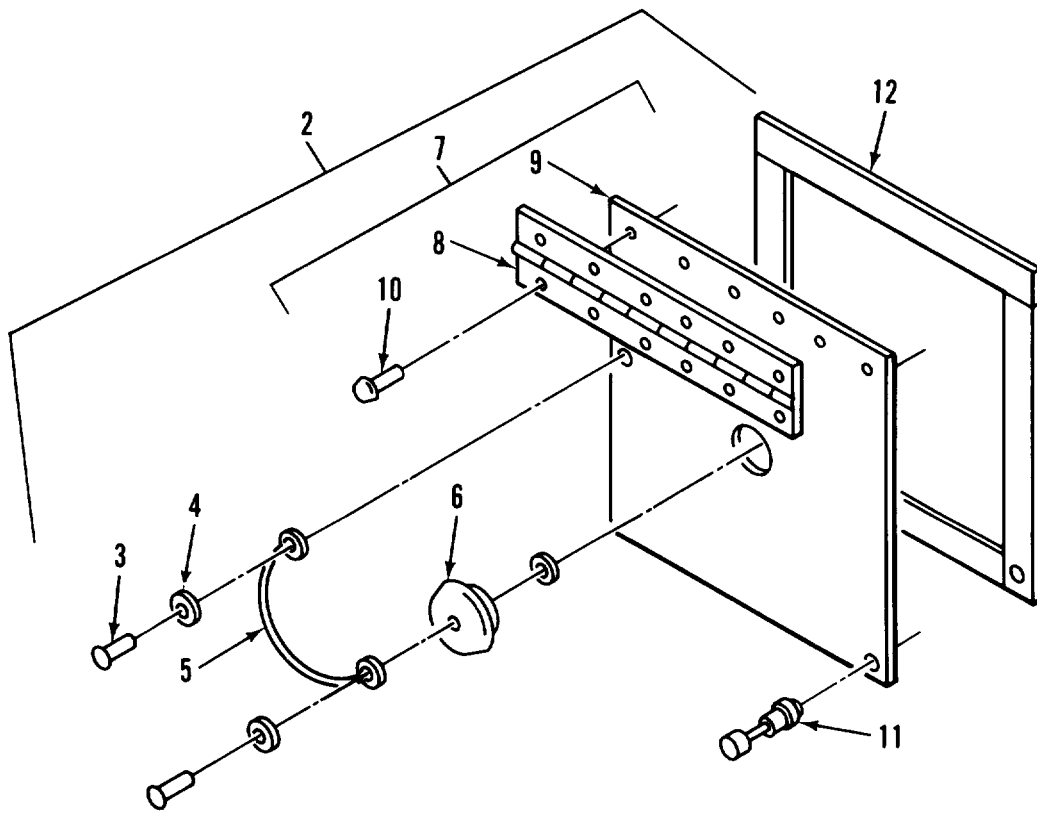
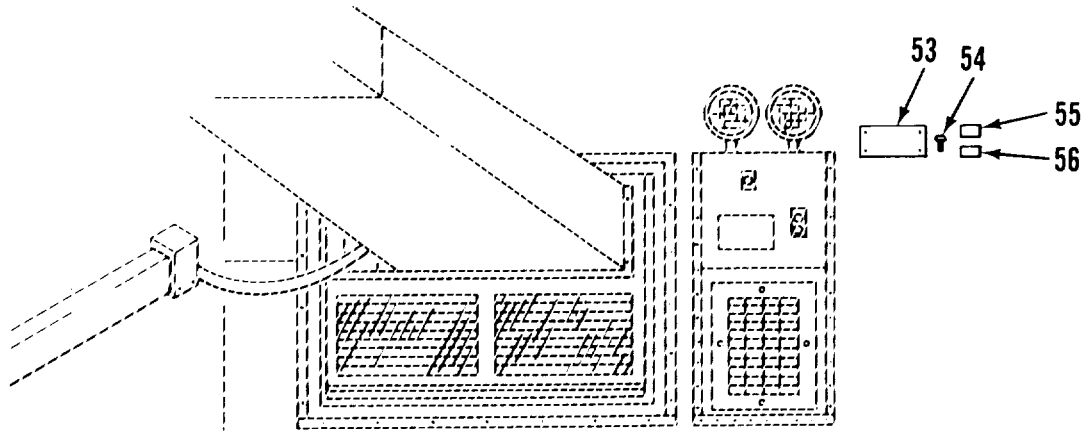

Figure 10. Air Conditioner Vent System (Sheet 1 of 3)



DETAIL A

Figure 10. Air Conditioner Vent System (Sheet 2 of 3)

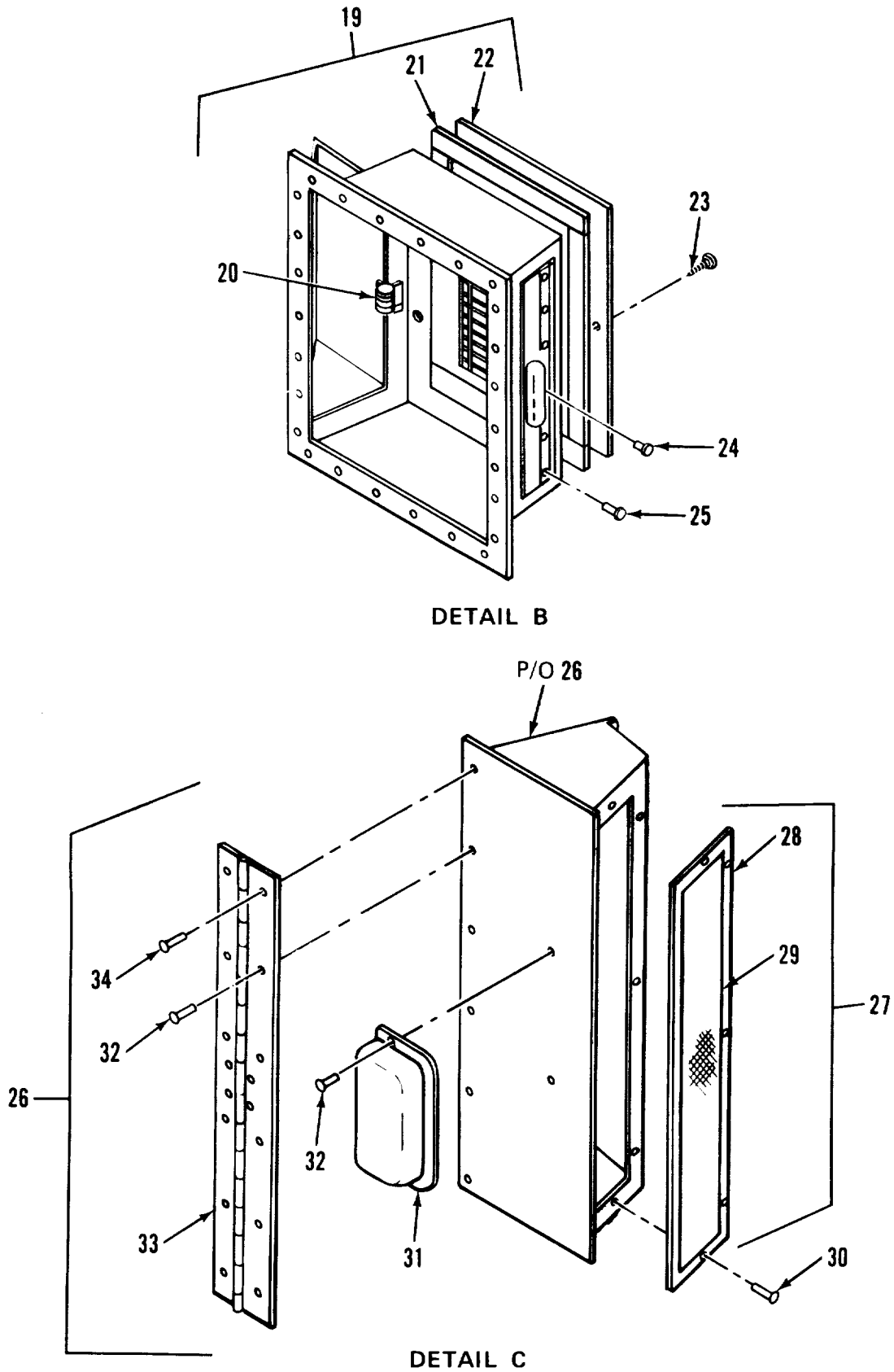

Figure 10. Air Conditioner Vent System (Sheet 3 of 3)

SECTION II

TM5-6675-320-24P

(1) ITEM NO	(2) SMR CODE	(3) FSCM	(4) PART NUMBER	(5) DESCRIPTION AND USABLE ON CODES(UOC)	(6) QTY
GROUP 01 VAN BODY (ISO CONTAINER)					
FIG. 10 AIR CONDITIONER VENT SYSTEM					
1	XDOZZ	07707	AD48ABS	.RIVET	6
2	XDOZZ	97403	13225E3852	.SEAL ASSY, OUTER	1
3	XAOZZ	07707	AD34ABS	..RIVET.	2
4	XAOZZ	88044	AN960B-3	..WASHER, BRASS, FLAT	3
5	XAOZZ	99862	CL-21-6.00	..CABLE, NYLON	1
6	XAOZZ	23540	415	..PLUG, ELEC CONN	1
7	XAOFF	97403	13225E3851	..DOOR ASSY	1
8	XAOZZ	97403	13225E3869	HINGE, OUTER DOOR.	1
9	XAOZZ	97403	13225E3851-1	..DOOR	2
10	XAOZZ	96906	MS20426AD4-5	...RIVET, SOLID	6
11	XAOZZ	94222	53-17-711-24	SCREW	2
12	XAOZZ	82942	G-231-N 1/8 THK	..GASKET 1.00WX42.92L	257
13	XDFZZ	97403	13225E3855	..SPACER	1
14	XDOZZ	97403	13225E3841	..SCREEN, FILTER-VENT	1
15	XDOZZ	97403	13225E3841-1	..PLATE, WINDOW	1
16	PAOZZ	81348	LS125	..SCREENING, INSECT (REPLACES FSCM..... 39428, P/N 1017A11)	1
17	XDFFF	97403	13225E3832	..BEZEL ASSY, OUT-VENT	1
18	XDFZZ	96906	MS51861-37	..SCREW, TAPPING, THREA	30
19	XDFFF	97403	13225E3847	..HOUSING ASSY, VENT	1
20	XDFZZ	94222	23-10-051-11	..SPRING, RETAINING, DR	2
21	XDFZZ	82942	G-231-N 3/4 THK	..GASKET, 3/4 THK W36.00L.....	45
22	XDFZZ	97403	13225E4233	..REGISTER, WALL 10X6	1
23	XDFZZ	96906	MS51867-49	..SCREW, PNH	38
24	XDFZZ	81349	MIL-R-2424311	..RIVET.	8
25	XDFZZ	81349	M24243/1-B502	..RIVET, BLIND	12
26	XDFFF	97403	13225E3842	..DIVERTER ASSY, VENT	2
27	XDFZZ	97403	13225E3846	...SCREEN, DIV-VENT	1
28	XDFZZ	97403	13225E3846-1PLATE, WINDOW. -.....	1
29	PAFZZ	81348	LS125SCREENING, INSECT (REPLACES FSCM 39428, P/N 1017A11)	1
30	XDFZZ	07707	AD34ABS	RIVET	5
31	XDFZZ	39428	1599A16	PULL, DRAWER	2
32	XDFZZ	81349	M24243/1-B502	RIVET, BLIND	6
33	XDFZZ	03007	AA05050506	HINGE, DIV DOOR	1
34	XDFZZ	81349	M24243/1-8504	RIVET, BLIND	2
35	XDFZZ	97403	13225E3826	..BEZEL, INSIDE VENT.....	1
36	XDFZZ	80205	NAS1330S08-281	..NUT, CLINCH.....	2
37	XDFZZ	81349	M24243/1-B405	..RIVET	15
38	XDFZZ	96906	MS35338-41	..WASHER, LOCK-.....	8
39	XDFZZ	96906	MS35206-231	..SCREW, MACHINE.....	8
40	XDFZZ	97403	13225E4240	..CONNECTOR, DUCT	1
41	XDFZZ	82942	G-231-N 112 THK	..GASKET 79.26L	1
42	XDFZZ	82942	G-231-N 112 THK	..GASKET 1/8THKX325L -	2
43	XDFZZ	82942	G-231-N 3/4 THK	..GASKET	202
44	XDFZZ	97403	13225E3717	..BRACKET, BEZEL AC	4
45	XDFZZ	97403	13225E3716	..BRACKET, BEZEL AC	2

SECTION II

TM5-6675-320-24P

(1) ITEM NO	(2) SMR CODE	(3) FSCM	(4) PART NUMBER	(5) DESCRIPTION AND USABLE ON CODES(UOC)	(6) QTY
46	XDFZZ	97403	13225E3053-23	.SCREW, TPG, NO10X1.00.	10
47	XDFZZ	97403	13225E3720	.BRACKET, BEZEL AC	2
48	XDFZZ	96906	MS35206-265	.SCREW, MACHINE.....	12
49	XDFZZ	96906	MS27183-42	.WASHER, FLAT.....	8
50	XDFZZ	96906	MS35649-202	.NUT, PLAIN, HEXAGON.	12
51	XDFZZ	97403	13225E3894	.BRACKET, BEZEL AC	4
52	XDFZZ	96906	MS51861-47	.SCREW, TAPPING, THREA.	36
53	XDFZZ	97403	13225E4593	.PLATE, CAUTION.....	1
54	XDOZZ	96906	MS51861-26	.SCREW, TAPPING4THREA	4
55	XDOZZ	97403	13225E4592	.DECAL, OPEN	1
56	XDOZZ	97403	13225E4591	.DECAL, CLOSE	1

END OF FIGURE

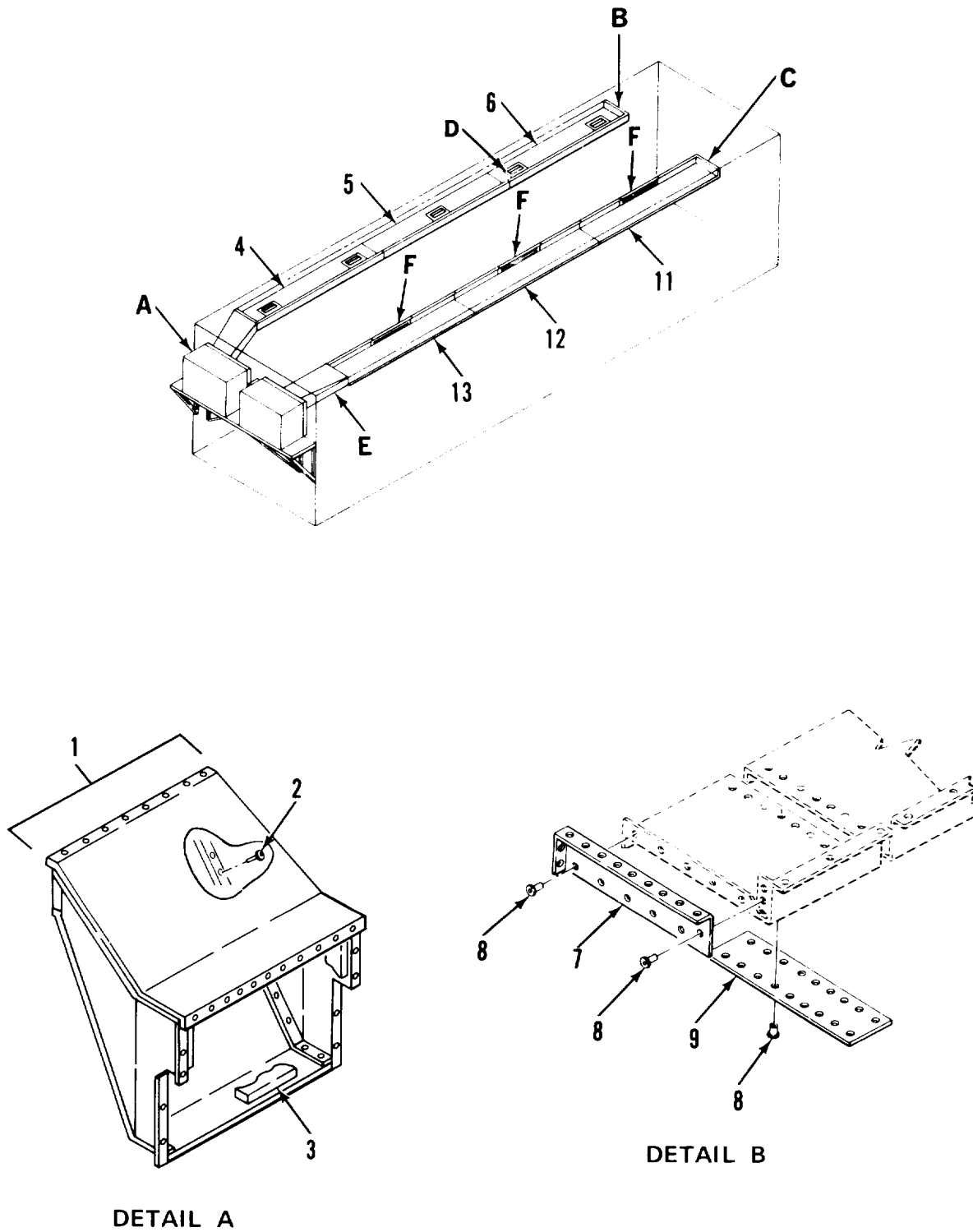

Figure 11. Air Conditioner Duct System (Sheet 1 of 2)

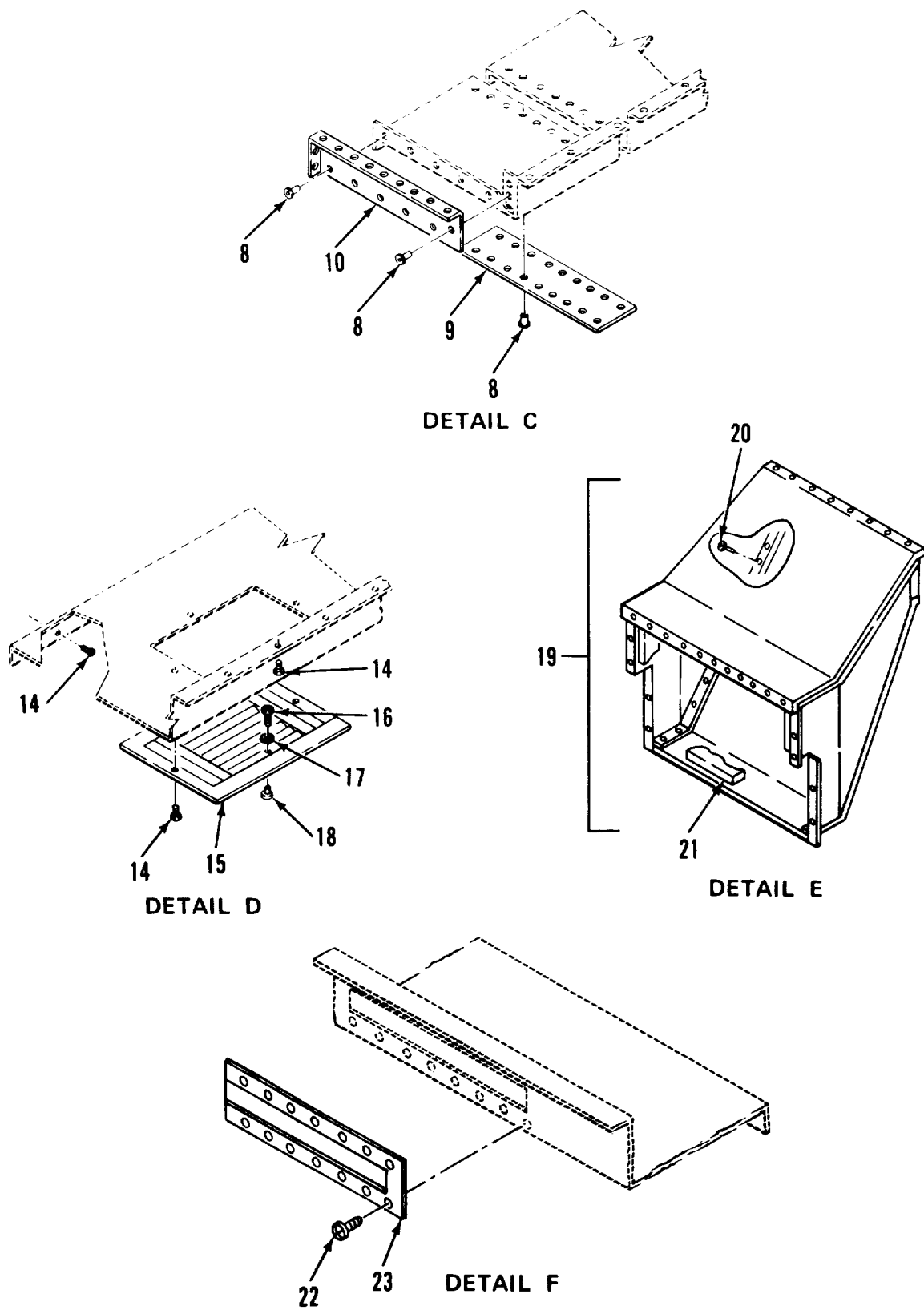

Figure 11. Air Conditioner Duct System (Sheet 2 of 2)

SECTION II

TM 5-6675-320-24P

(1) ITEM NO	(2) SMR CODE	(3) FSCM	(4) PART NUMBER	(5) DESCRIPTION AND USABLE ON CODES(UOC)	(6) QTY
GROUP 01 VAN BODY (ISO CONTAINER)					
FIG. 11 AIR CONDITIONER DUCT SYSTEM					
1	XDFFF	97403	13225E3386	.DUC ASSY, TRNSN	1
2	XDOZZ	81349	M24243/1-8403	..RIVET,BLIND	52
3	XDOZZ	87335	D008	..INSULATION1TOP.....	1
4	XDOZZ	97403	13225E3578	.DUCT,AC	1
5	XDOZZ	97403	13225E3579	.DUCT,AC	1
6	XDOZZ	97403	13225E3580	.DUCT,AC	1
7	XDOZZ	97403	13225E3566-2	.CAP,END, AC DUCT.....	1
8	XDOZZ	81349	M24243/1-B403	.RIVET,BLINO.....	34
9	XDFZZ	97403	13225E3561	.STRIP,SPLICING.....	4
10	XDFZZ	97403	13225E3566-1	.CAP,END,AC DUCT.....	
11	XDFZZ	97403	13225E3564	.DUCT,AC	1
12	XDFZZ	97403	13225E3563	.DUCT,AC	1
13	XDFZZ	97403	13225E3562	.DUCT,AC	1
14	XDFZZ	96906	MS51861-37	.SCREW,TAPPING, THREA	298
15	XDFZZ	97403	13225E3586	.DIFFUSER,AC.....	5
16	XDOZZ	96906	MS35206-243	.SCREW,MACHINE.....	2
17	XDOZZ	96906	MS35338-42	.WASHER,LOCK.....	2
18	XDOZZ	90920	P318K	.HANDLE	2
19	XDFFF	97403	13225E3284	.DUCT ASSY,TRNSN	1
20	XDOZZ	81349	M24243/1-B403	..RIVET,BLIND	54
21	XDOZZ	87335	D008	..INSULATION, TOP.....	1
22	XDOZZ	96906	MS51861-35	.SCREW,TAPPING, THREA	24
23	XDOZZ	77972	ML-39-01-1-XX-2-	.DIFFUSER,72 IN LONG.....	1

J

END OF FIGURE

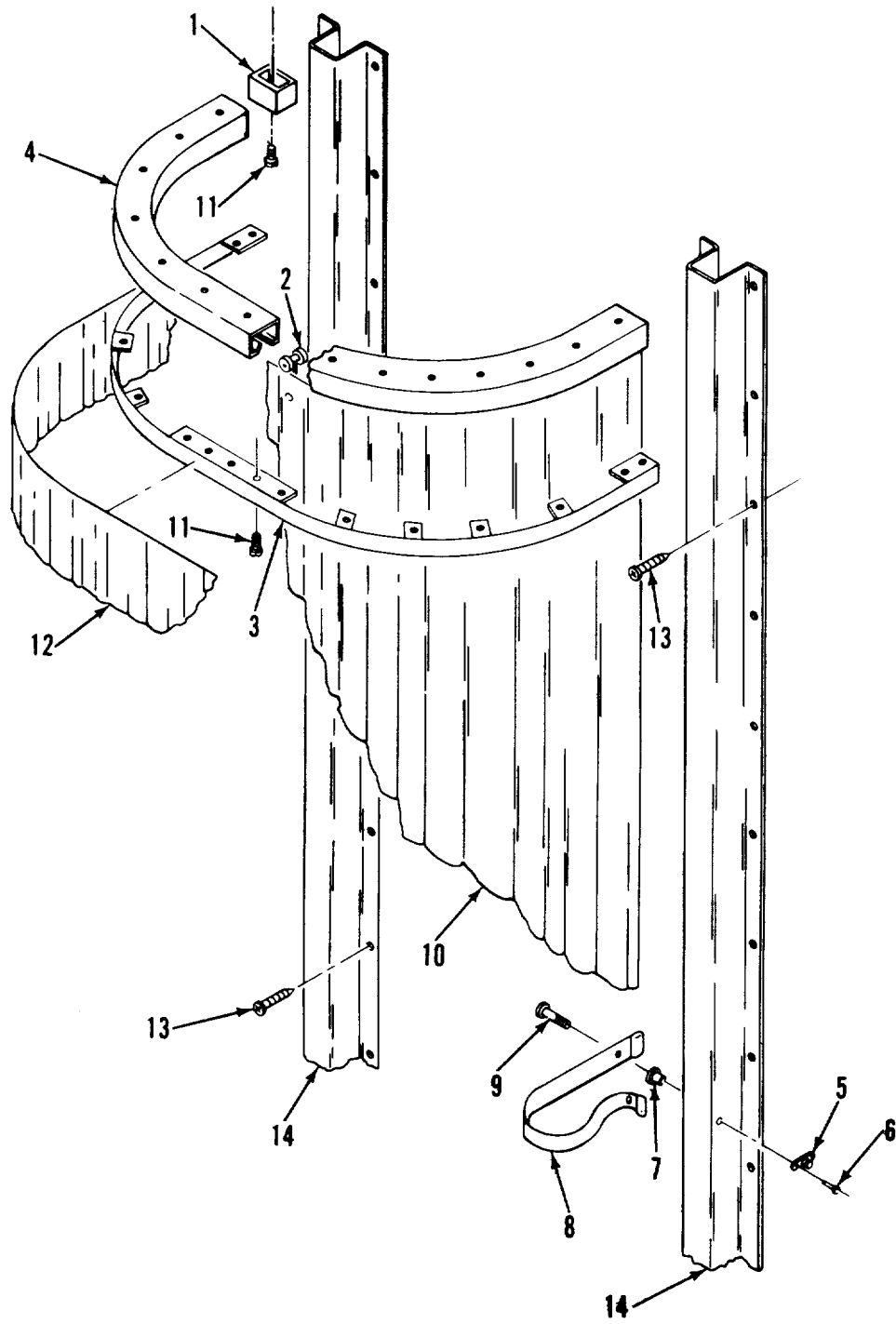

Figure 12. Black-Out Curtain Assembly, Side Door

SECTION II

TM 5-6675-320-24P, C01

(1) ITEM NO	(2) SMR CODE	(3) FSCM	(4) PART NUMBER	(5) DESCRIPTION AND USABLE ON CODES(UOC)	(6) QTY
GROUP 01 VAN BODY (ISO CONTAINER)					
FIG. 12 BLACKOUT CURTAIN ASSEMBLY, SIDE DOOR					
1	XDOZZ	1E253	262	.CARRIER GATE, BROWN.....	1
2	XDOZZ	1E253	975	.GENERAL CARRIER.....	14
3	XDOZZ	97403	13225E3745	.STRIP,MOUNTING	1
4	XDOZZ	97403	13225E3552	.TRACK,CURT,SIDE DR	1
5	XDOZZ	30536	XX-78322	.STUD,SWIVEL.....	1
6	XDOZZ	81349	M24243/1-A403	.RIVET,BLIND.....	2
7	XDOZZ	80205	NAS1329A3-80	.NUT,PLAIN,BLIND RIV.....	1
8	XDOZZ	97403	13225E3865	.STRAP,BO CURTAIN.....	1
9	XDOZZ	00141	4428	.SCREW,SHOULDER..	2
10	XDOZZ	51745	ADC-2063-102	.CURTAIN..	1
11	XDOZZ	96906	MS51861-24	.SCREW,TAPPING,THREA.....	38
12	XDOZZ	51745	ADC-2065-102	.VALANCE.....	2
13	XDOZZ	96906	MS51861-47	.SCREW,TAPPING,THREA	30
14	XDOZZ	97403	13225E3783	.BRACKET,MOUNTING CURTAIN.....	2

END OF FIGURE

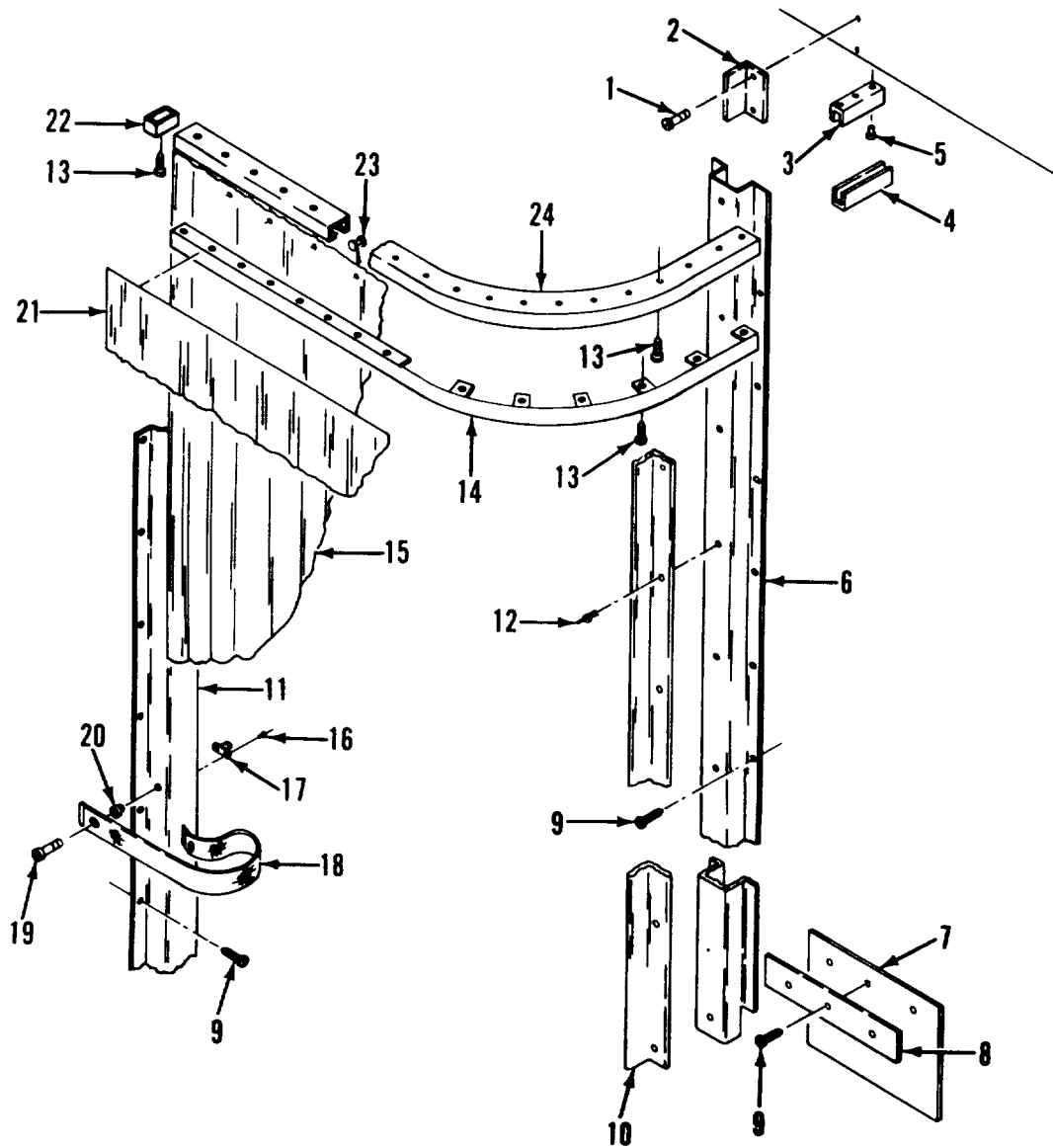

Figure 13. Black-Out Curtain Assembly, Rear Door

SECTION II

TM 5-6675-320-24P, C01

(1) ITEM NO	(2) SMR CODE	(3) FSCM	(4) PART NUMBER	(5) DESCRIPTION AND USABLE ON CODES(UOC)	(6) QTY
GROUP 01 VAN BODY (ISO CONTAINER)					
FIG. 13 BLACKOUT CURTAIN ASSEMBLY, REAR DOOR					
1	XDOZZ	96906	MS51861-47	.SCREW,TAPPING,THD.....	2
2	XDOZZ	91403	13225E3797	.BRACKET,REAR.....	1
3	XDOZZ	51745	ADC-2083	.CHANNEL,FRAME,DOOR.....	1
4	XDOZZ	517645	ADC-2082	.CHANNEL,DOOR,REAR.....	1
5	XDOZZ	81349	M24243/5-A403	.RIVET.....	1
6	XDOZZ	97403	13225E3799	.BRACKET,MOUNTING.....	1
7	XDOZZ	517645	ADC-2084	.FLAP,DOOR,REAR.....	1
8	XDOZZ	51745	ADC-2085	.FLAP,RETAINER.....	1
9	XDOZZ	96906	MS51861-37	.SCREW,TAPPING,THREA.....	69
10	XDOZZ	97403	13225E3798	.BRACKET,REAR.....	1
11	XDOZZ	97403	13225E3713	.BRACKET,MOUNTING.....	1
12	XDOZZ	81349	M24243/1-B403	.RIVET,BLIND.....	14
13	XDOZZ	96906	MS51861-24	.SCREW,TAPPING,THREA.....	32
14	XDOZZ	97403	13225E3788	.STRIP,MOUNTING.....	1
15	XDOZZ	517145	ADC-2063-101	.CURTAIN.....	1
16	XDOZZ	81349	M24243/5-A402	.RIVET.....	8
17	XDOZZ	30536	XX-78322	.STUD.SWIVEL.....	1
18	XDOZZ	97403	13225E3865	.STRAP,BO CURTAIN.....	1
19	XDOZZ	00141	4428	.SCREW,SHOULDER.....	2
20	XDOZZ	80205	NAS1329C3-80	.NUT,CLINCH.....	1
21	XDOZZ	517645	ADC-2065-101	.VALANCE.....	2
22	XDOZZ	1E253	262	.CARRIER GATE,BROWN.....	1
23	XDOZZ	1E253	975	.GENERAL CARRIER.....	10
24	XDOZZ	976403	13225E3559	.TRACK1CURT,REAR.....	1

END OF FIGURE

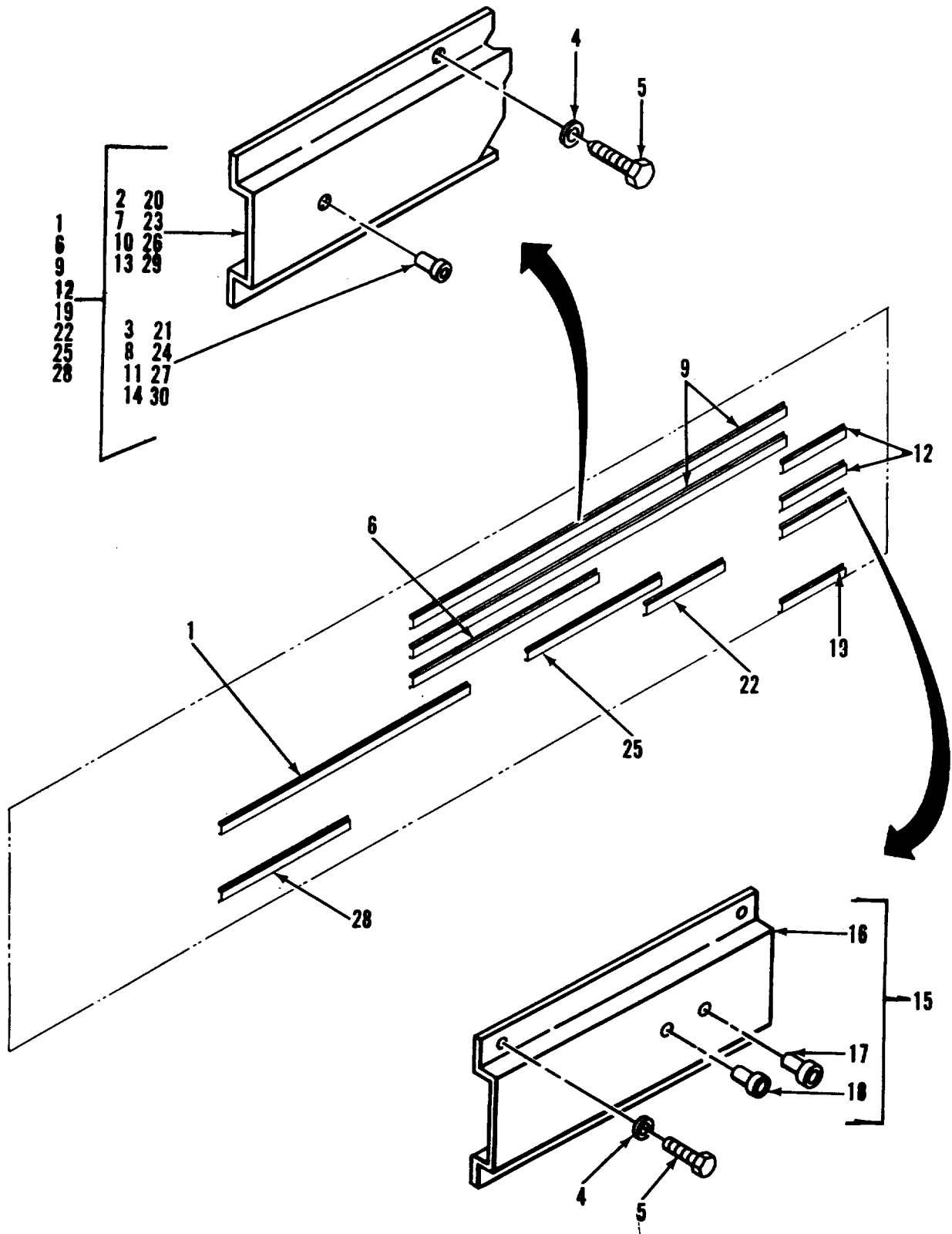

Figure 14. Interior Mounting Bracket System (Sheet 1 of 3)

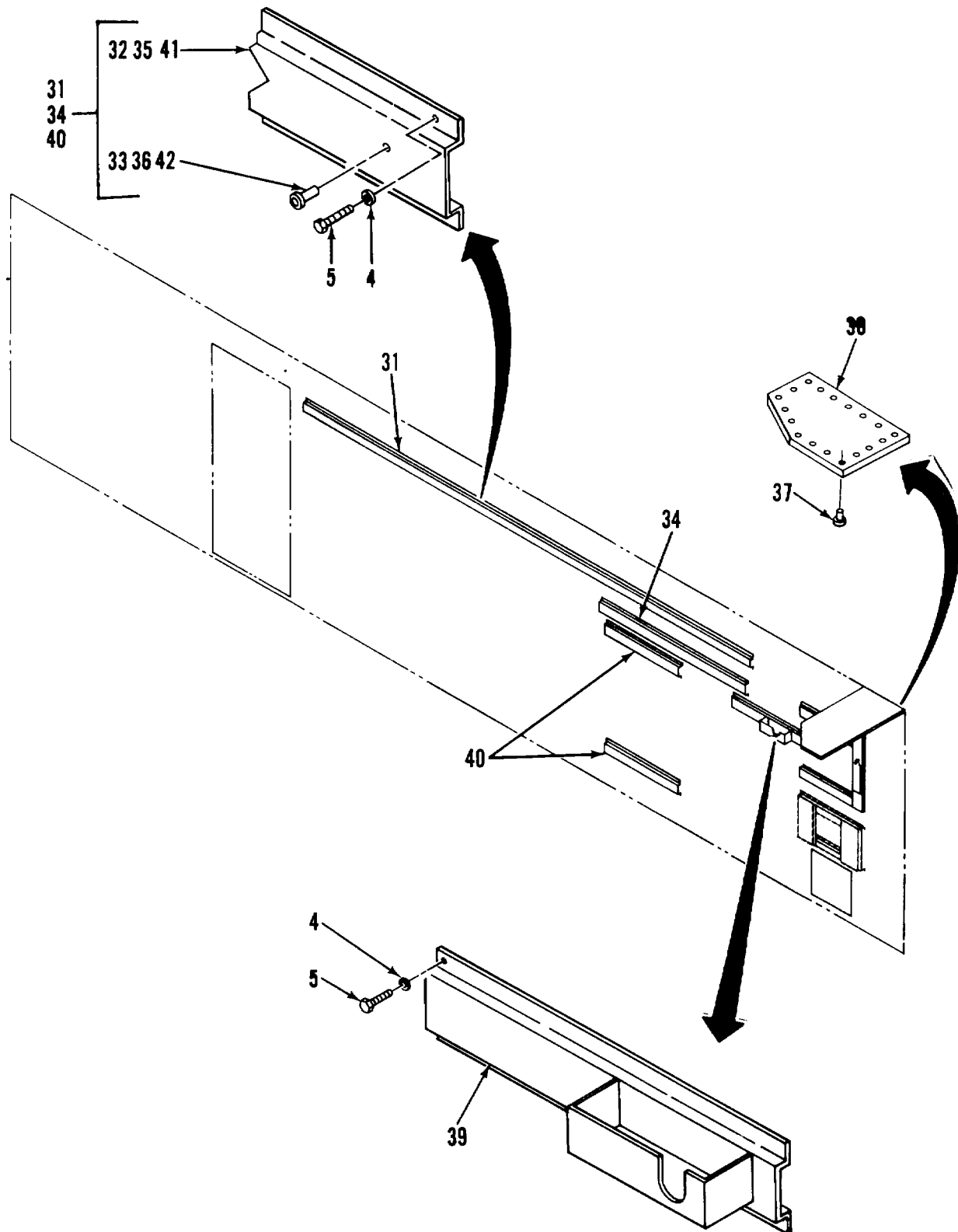

Figure 14. Interior Mounting Bracket System (Sheet 2 of 3)

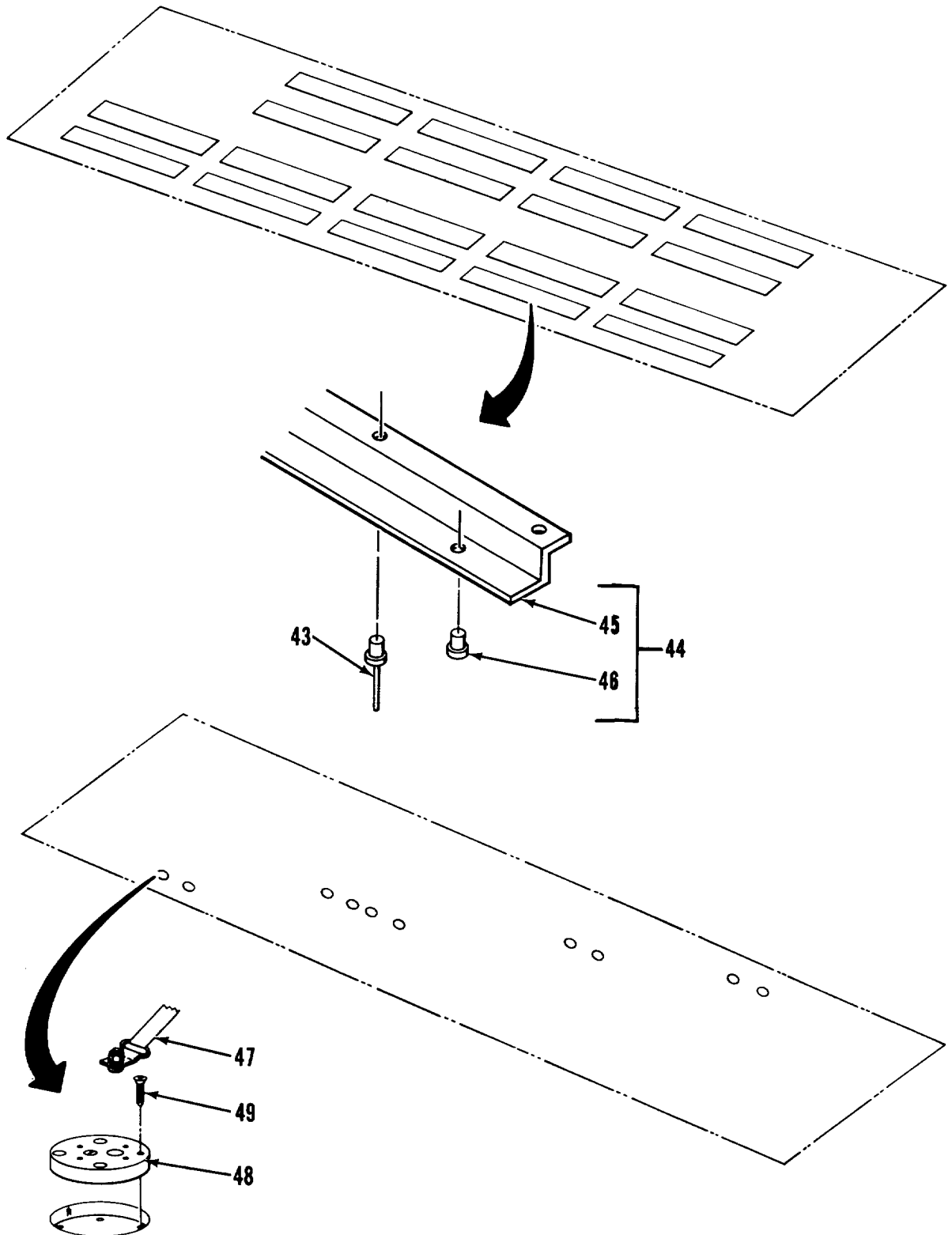

Figure 14. Interior Mounting Bracket System (Sheet 3 of 3)

SECTION II

TM 5-6675-320-24P

(1) ITEM NO	(2) SMR CODE	(3) FSCM	(4) PART NUMBER	(5) DESCRIPTION AND USABLE ON CODES(UOC)	(6) QTY
GROUP 01 VAN BODY (ISO CONTAINER)					
FIG. 14 INTERIOR MOUNTING BRACKET SYSTEM					
1	XDOZZ	971403	13225E4059	.BRACKET, MTG.....	1
2	XDOZZ	97403	13225E4059-1	..BRACKET,MOUNTING..	1
3	XDOZZ	80205	NAS1330A5K256	..NUT,CLINCH.....	5
4	XDOZZ	96906	MS27183-14	..WASHER,FLAT.....	112
5	XDOZZ	96906	MS16992-524	..BOLT,LAG,HEX,.....	112
6	XDOZZ	97403	13225E4049	..BRACKET ASSY,MTG ..	1
7	XDOZZ	97403	13225E4049-1	..BRACKET,MOUNTING ..	1
8	XDOZZ	80205	NAS1330A5K256	..NUT,CLINCH.....	6
9	XDOZZ	97403	13225E4051	..BRACKET ASSY,MTG ..	2
10	XDOZZ	97403	13225E4051-1	..BRACKET,MOUNTING ..	1
11	XDOZZ	80205	NAS1330A5K256	..NUT,CLINCH.....	10
12	XDOZZ	97403	13225E4060	..BRACKET ASSY,MTG ..	2
13	XDOZZ	97403	13225E4060-1	..BRACKET,MOUNTING ..	1
14	XDOZZ	80205	NAS1330A4-211	..NUT,CLINCH.....	4
15	XDOZZ	97403	13225E4065	..BRACKET ASSY,MTG ..	1
16	XDOZZ	97403	13225E4065-1	..BRACKET,MOUNTING ..	1
17	XDOZZ	80205	NAS1330A5K256	..NUT,CLINCH.....	1
18	XDOZZ	80205	NAS1330A4-211	..NUT,CLINCH.....	2
19	XDOZZ	97403	13225E4050	..BRACKET ASSY,MTG ..	1
20	XDOZZ	97403	13225E4050-1	..BRACKET,MOUNTING ..	1
21	XDOZZ	80205	NAS1330A5K256	..NUT,CLINCH.....	1
22	XDOZZ	97403	13225E4044	..BRACKET ASSY,MTG ..	1
23	XDOZZ	97403	13225E4044-1	..BRACKET,MOUNTING ..	1
24	XDOZZ	80205	NAS1330A4-211	..NUT,CLINCH.....	3
25	XDOZZ	97403	13225E4048	..BRACKET ASSY,MTG ..	1
26	XDOZZ	97403	13225E4048-1	..BRACKET,MOUNTING ..	1
27	XDOZZ	80205	NAS1330ASK256	..NUT,CLINCH.....	3
28	XDOZZ	97403	13225E4058	..BRACKET,MTG.....	1
29	XDOZZ	97403	13225E4058-1	..BRACKET,MOUNTING ..	1
30	XDOZZ	80205	NAS1330A5K256	..NUT,CLINCH.....	2
31	XDOZZ	97403	13225E4047	..BRACKET ASSY,MTG ..	1
32	XDOZZ	97403	13225E4047-1	..BRACKET, MOUNTING...	1
33	XDOZZ	80205	NAS1330A5K256	..NUT,CLINCH.....	13
34	XDOZZ	97403	13225E4046	..BRACKET ASSY,MTG ..	1
35	XDOZZ	97403	13225E4046-1	..BRACKET,MOUNTING.....	1
36	XDOZZ	80205	NAS1330A5K256	..NUT,CLINCH.....	4
37	XDOZZ	81349	M24243/1-8404	..RIVET,BLIND ..	14
38	XDOZZ	97403	13225E3785	..PLATE,MOUNTING.....	1
39	XDOZZ	97403	13225E3656	..BRACKET,MTG.....	1
40	XDOZZ	97403	13225E4055	..BRACKET ASSY,MTG..	1
41	XDOZZ	97403	13225E4055-1	..BRACKET,MOUNTING ..	1
42	XDOZZ	80205	NAS1330A5K256	..NUT,CLINCH.....	2
43	XDOZZ	81349	M24243/1-8604	..RIVET.....	216
44	XDOZZ	97403	13225E3094	..BRACKET ASSY,MTG.....	18
45	XDOZZ	97403	13225E3094-1	..EXTRUSION,ALUMINUM ..	1
46	XDOZZ	80205	NA51329A5K125	..NUT,PLAIN,BLIND RIV.....	4

SECTION II

TM 5-6675-320-24P

(1) ITEM NO	(2) SMR CODE	(3) FSCM	(4) PART NUMBER	(5) DESCRIPTION AND USABLE ON CODES(UOC)	(6) QTY
47	XDOZZ	97403	13225E3695-6	.TIE DOWN, CARGO,VEHI.	1
48	XDOZZ	98313	FDC1225M5	.PLATE ASSEMBLY.....	10
49	XDOZZ	96906	MS21207C14-16	.SCREW,T PG, PNH.....	40

END OF FIGURE

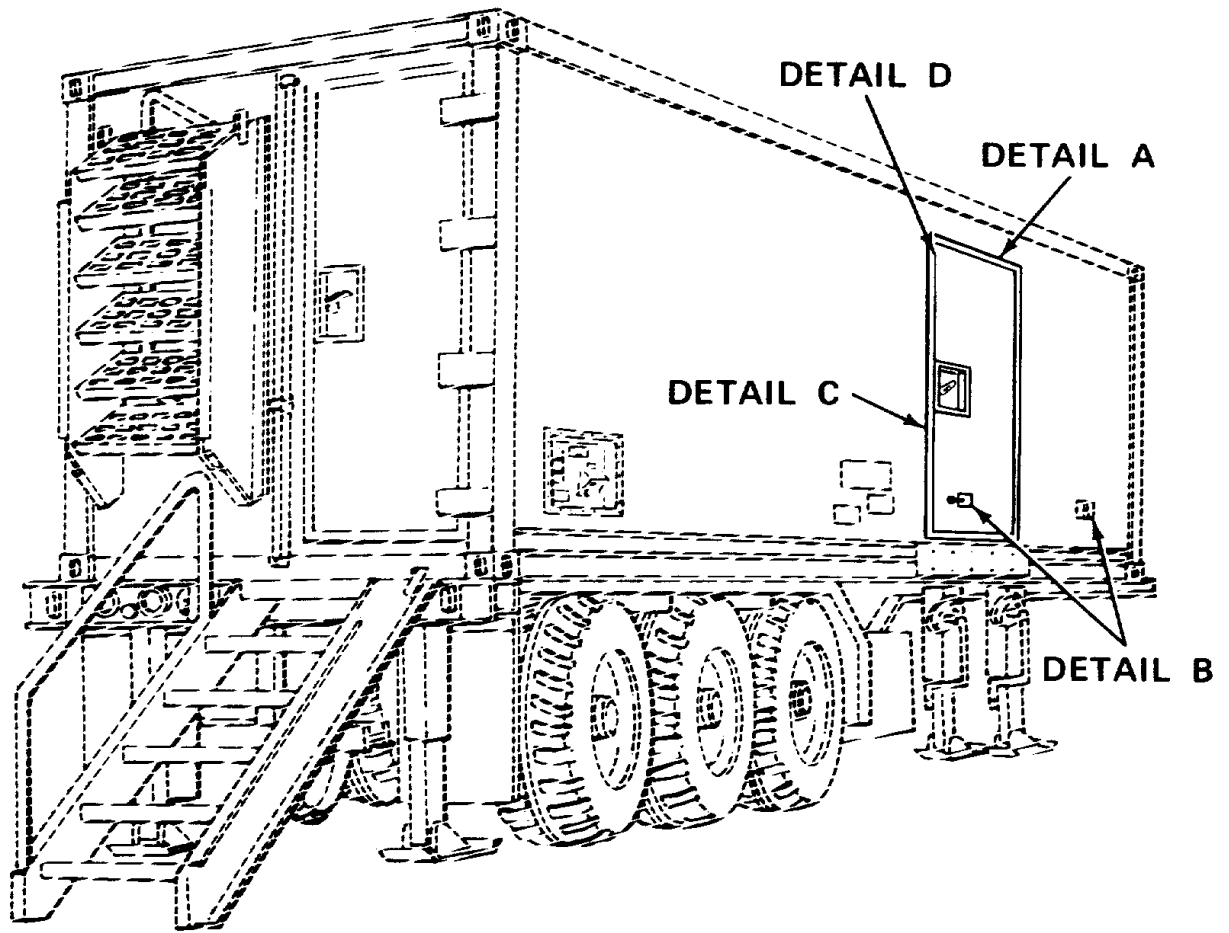
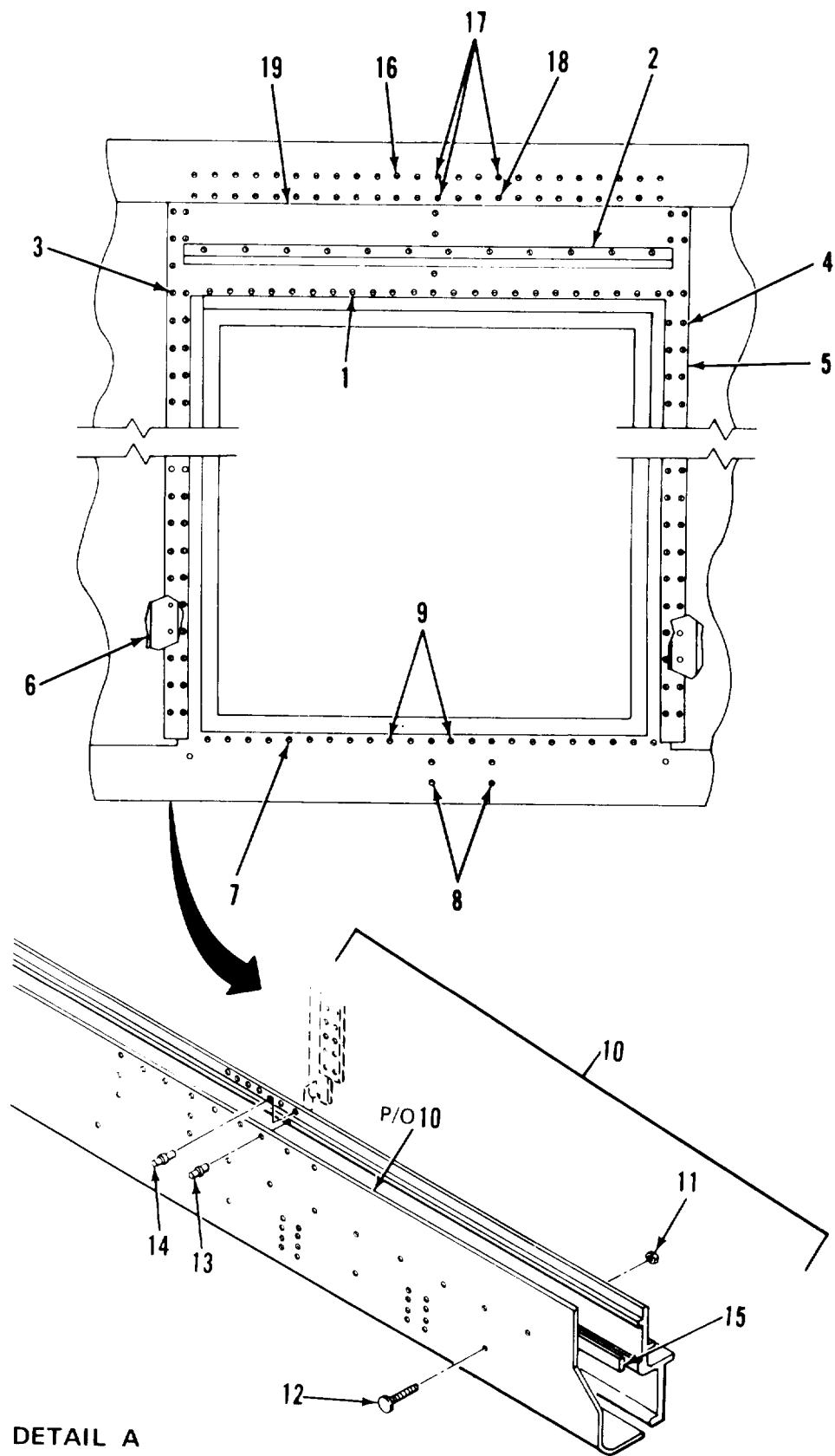
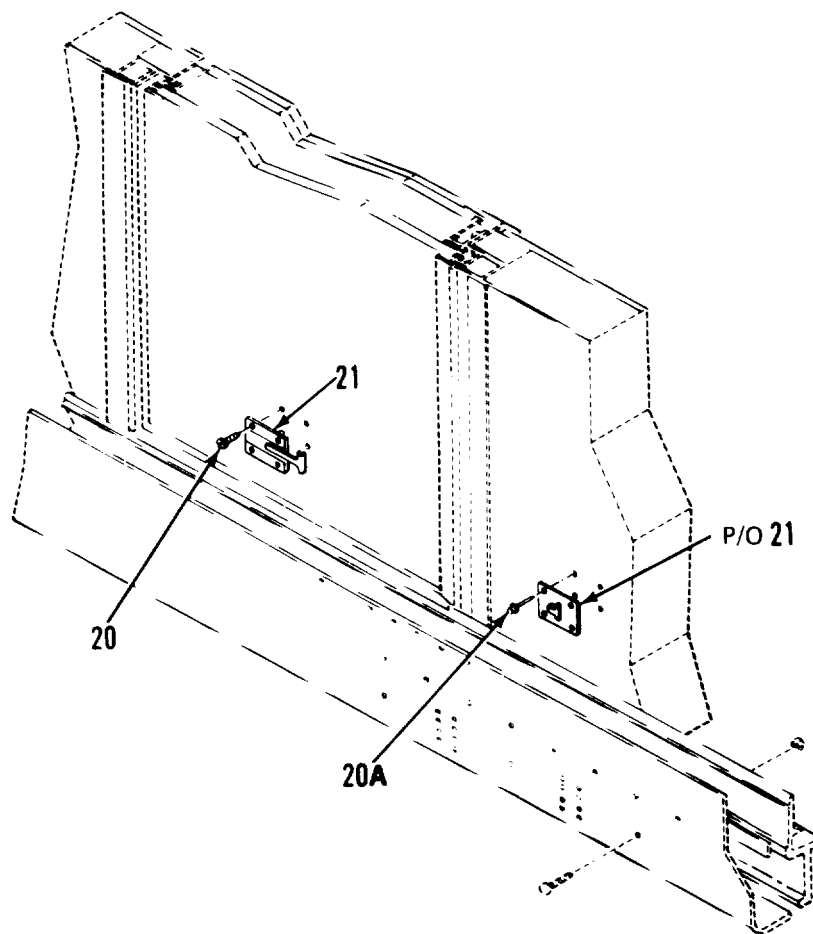

Figure 15. Personnel Door Assembly (Sheet 1 of 5)



DETAIL A

Figure 15. Personnel Door Assembly (Sheet 2 of 5)



DETAIL B

Figure 15. Personnel Door Assembly (Sheet 3 of 5)

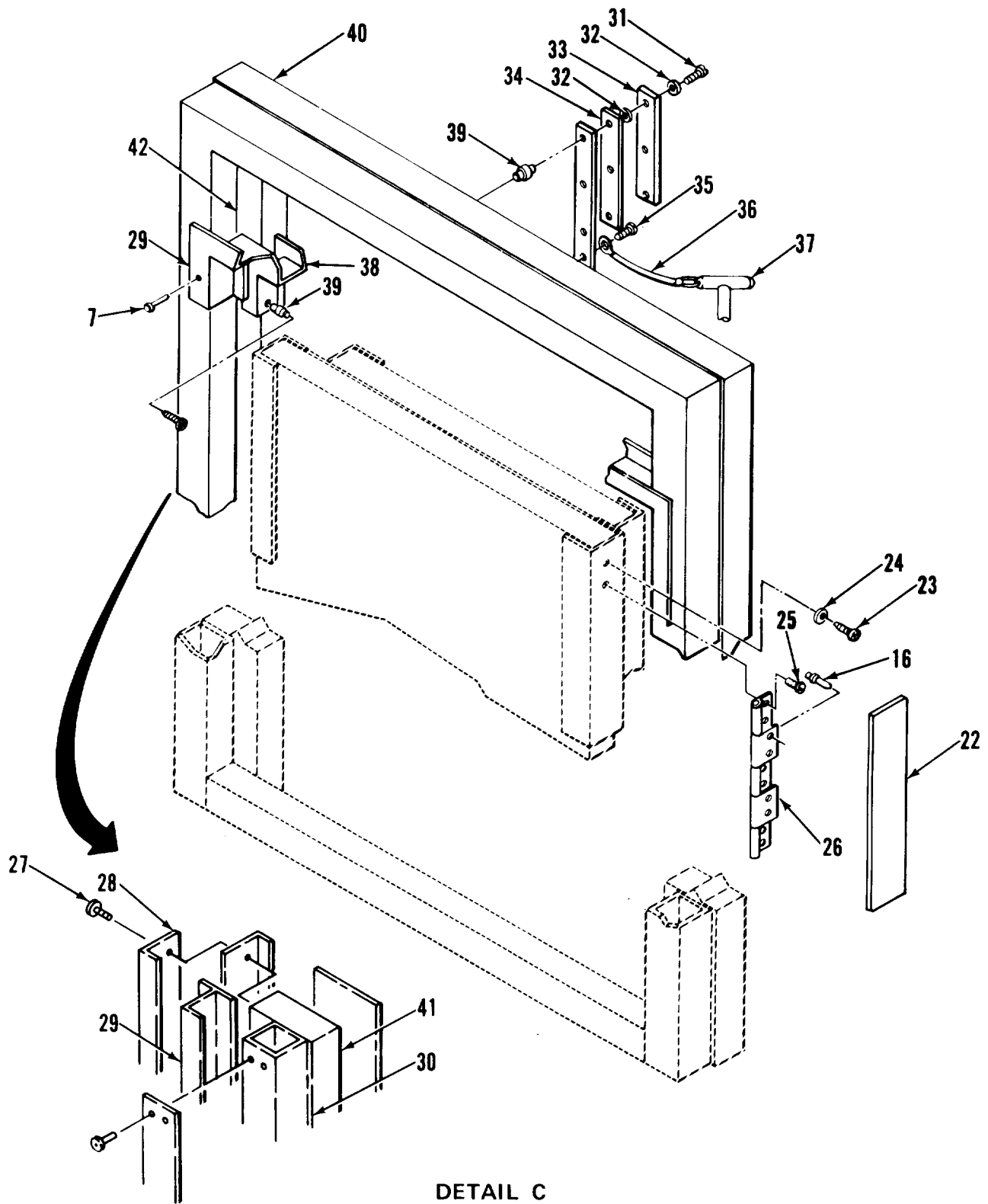
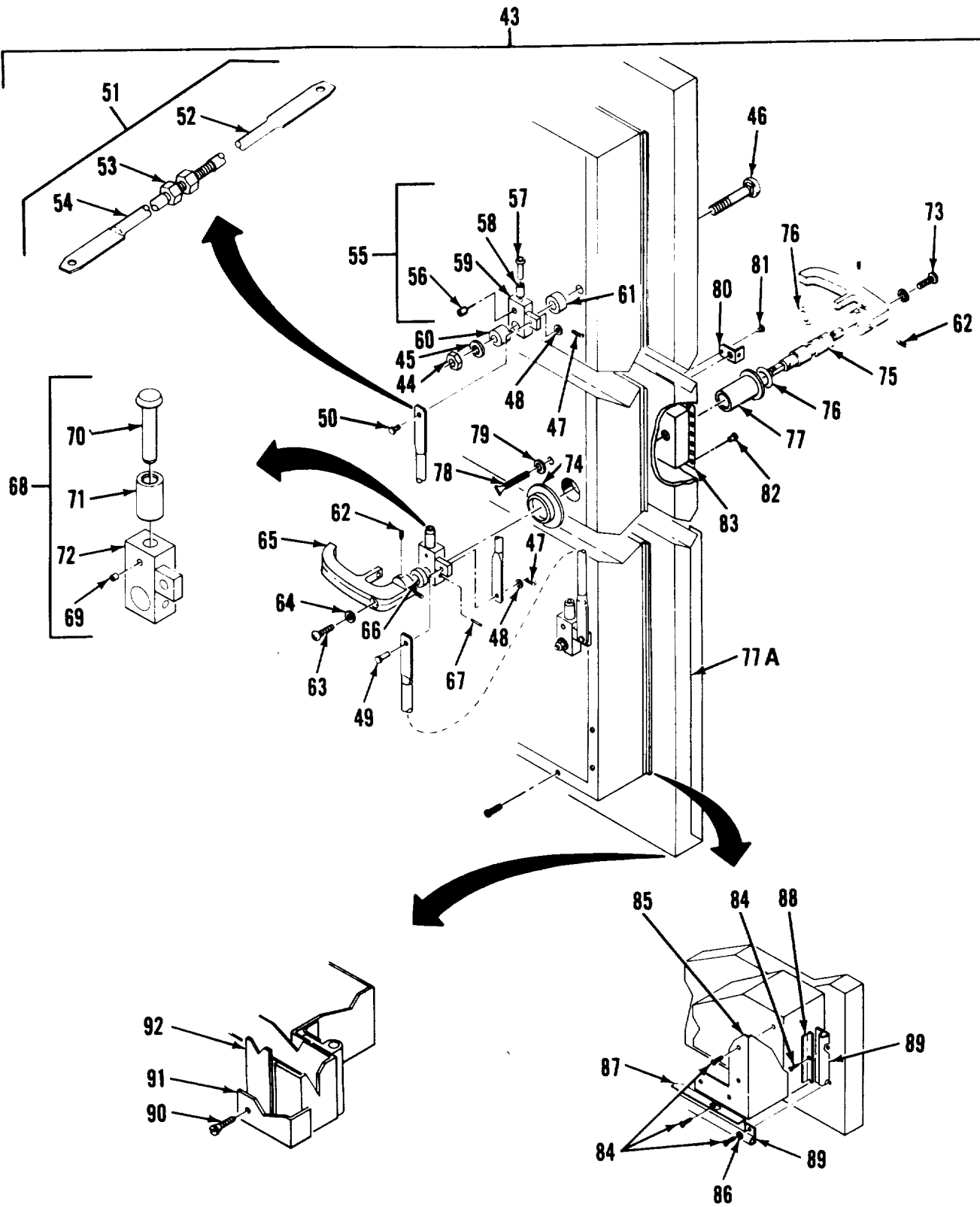

Figure 15. Personnel Door Assembly (Sheet 4 of 5)



DETAIL D

Figure 15. Personnel Door Assembly (Sheet 5 of 5)

SECTION II

TM 5-6675-320-24P

(1) ITEM NO	(2) SMR CODE	(3) FSCM	(4) PART NUMBER	(5) DESCRIPTION AND USABLE ON CODES(UOC)	(6) QTY
GROUP 01 VAN BODY (ISO CONTAINER)					
FIG. 15 INTERIOR MOUNTING BRACKET SYSTEM					
1	XDFZZ	96906	MS20600-B6W3	.RIVET.....	62
2	XDFZZ	97403	13225E3823	.GUTTER,DOOR.....	1
3	XDFZZ	96906	MS20600-B6W4	.RIVET.....	118
4	XDFZZ	96906	MS20600-B6W1	.RIVET.....	40
5	XDFZZ	97403	13225E3781	.STRIP,DOUBLER.....	2
6	XDFZZ	97403	13225E3780	.STRIP, FILLER.....	2
7	XDFZZ	96906	MS20601-B6W4	.RIVET.....	113
8	XDFZZ	81349	M24243/1-A804	.RIVET,BLIND.....	4
9	XDFZZ	96906	MS20601-B8W4	.RIVET.....	2
10	XDFZZ	97403	13225E4263	.REINFORCEMENT,DOOR.....	1
11	XDFZZ	80621	NT8407CP	..NUT,LOCK.....	8
12	XDFZZ	96906	MS35751-75	..BOLT,SQUARE NECK.....	8
13	XDFZZ	96906	MS20600-B8W8	..RIVET.....	53
14	XDFZZ	96906	MS20600-88W10	..RIVET.....	35
15	XDFZZ	97403	13225E4266	..SHIM,STRIP.....	1
16	XDF.ZZ	96906	MS20600-B6W5	.RIVET.....	60
17	XDFZZ	96906	MS20600-B8W5	.RIVET.....	3
18	XDFZZ	96906	MS20600-88W3	.RIVET.....	1
19	XDFZZ	97403	13225E3759	.SKIN1UPPER,DOOR.....	1
20	XDFZZ	96906	MS51861-50	.SCREW,TPG10X1-1/4.....	4
20A	XDFZZ	81349	M24243/6-A602H	.RIVET.....	4
21	XDFZZ	19220	5601-1/2	.HOLDER,DOOR,HD,POS.....	1
22	PAFZZ	74951	NX50281	.SEAL,NONMETALLIC SP.....	20
23	XDFZZ	96906	MS51861-35	.SCREW,TAPPING,THREA.....	153
24	XDFZZ	96906	MS15795-8	.WASHER,FL,AN,NO.8,STL.....	2
25	XDFZZ	96906	MS51861-47	.SCREWITAPPING,THREA.....	58
26	XDFZZ	97403	13225E3779	.HINGE1DOOR,PERS.....	1
27	XDFZZ	96906	MS51861-49	.SCR,TPG,PNH,10X3/4.....	104
28	XDFZZ	97403	13225E3752	.FRAME,INTERIM,DOOR.....	1
29	XDFZZ	97403	13225E3751	.FRAME,OUTER,DR,PERS.....	1
30	XDFZZ	97403	13225E3722	.FRAME,DOOR,PERS.....	1
31	XDFZZ	96906	MS90725-10	.SCREW,CAP, HEXAGON.....	6
32	XDFZZ	96906	MS35338-44	.WASHER,LOCK.....	6
33	XDFZZ	97403	13225E4117	.KEEPER.....	3
34	XDFZZ	97403	13225E3153	.SHIM.....	6
35	XDFZZ	96906	MS51861-24	.SCREW,TAPPINGtTHREA.....	1
36	XDFZZ	99862	CL-21-KA-7.0	.CABLE ASSY.....	1
37	XDFZZ	39428	98331A216	PIN,LOCATING,T-TYPE.....	1
38	XDFZZ	97403	13225E3750	.FRAME,INNER,DR,PERS.....	1
39	XDFZZ	80205	NAS1330A4BI51	.NUT,CLINCH.....	6
40	XDFZZ	97403	13225E3974	.BEAM,DOOR FRAME.....	2
41	XDFZZ	97403	13225E3784	.BEAM,DOOR FRAME.....	1
42	XDFZZ	97403	13225E3154	.BEAM,DOOR FRAME.....	1
43	XDFFF	97403	13225E3665	.DOOR ASSY,SIDE PERS.....	1
44	XDFZZ	96906	MS51922-49	..NUT,SELF-LOCKING.....	2
45	XDFZZ	97403	13225E4092	..WASHER,FLAT.....	2
46	XDFZZ	96906	MS35751-166	..BOLT,SQUARE NECK.....	2

SECTION II

TM 5-6675-320-24P

(1) ITEM NO	(2) SMR CODE	(3) FSCM	(4) PART NUMBER	(5) DESCRIPTION AND USABLE ON CODES(UOC)	(6) QTY
47	XDFZZ	96906	MS24665-285	..PIN,COTTER.....	3
48	XDFZZ	88044	AN960-616	..WASHER,FLAT.....	3
49	XDFZZ	96906	MS20392-5C23	..PIN,STRAIGHT,HEADED.....	2
50	XDFZZ	96906	MS20392-5C33	..PIN,STRAIGHT,HEADED.....	1
51	XDFFF	97403	13225E4093	..ROD ASSY,LATCH,ADJ.....	2
52	XDFZZ	97403	13225E4373	..ROD,FTHRD.....	1
53	XDFZZ	96906	MS51967-14	...NUT,HEX 1/2X13UNC.....	1
54	XDFZZ	97403	13225E4372	...ROD,MTHR.....	1
55	XDFZZ	97403	13225E4089-1	..ARM ASSEMBLY,LATCH.....	1
56	XDFZZ	98906	MS171592	...PIN,ROLL,3/16X.88.....	1
57	XDFZZ	97403	13225F4087	...SHAFT,ROLLER.....	1
58	XDFZZ	97403	13225E4086	...ROLLER,LATCH.....	1
59	XDFZZ	97403	13225E4088-101	...ARM,LATCH.....	1
60	XDFZZ	97403	13225E4091	..SPACER.....	2
61	XDFZZ	97403	13225E3632	..SPACER.....	2
62	PAFZZ	96906	MS16997-58	..SCREW,CAP,SCH.....	4
63	PAFZZ	96906	MS35206-299	..SCREW,MACHINE.....	1
64	XDFZZ	96906	MS35338-45	..WASHER,LOCK.....	2
65	PAFZZ	19220	15818	..HANDLE,INSIDE.....	2
66	PBFZZ	97403	13225E4622	..SPACER,SLEEVEY.....	1
67	PAFZZ	96906	MS35674-41	..PIN,GROOVED,HEADLE.....	1
68	XDFFF	97403	13225E4089-2	..ARM ASSEMBLY,LATCH.....	1
69	XDFZZ	96906	MS171592	...PIN,SPRING.....	1
70	XDFZZ	97403	13225E4087	...SHAFT,ROLLER.....	1
71	XDFZZ	97403	13225E4086	...ROLLER,LATCH.....	1
12	XDFZZ	97403	13225E4088-102	...ARM,LATCH.....	1
73	XDFZZ	96906	MS35206-298	...SCREW, MACHINE.....	1
74	XDFZZ	97403	13225E4090	..NUT, BEARING SLEEVE.....	1
75	XDFZZ	97403	13225E3802	..SHAFT,HANDLE.....	1
16	PAFZZ	96906	MS29513-115	..PACKING,PREFORHED.....	1
77	XDFZZ	97403	13225E3804	..SLEEVE,HDL SFT BRG.....	1
77A	XDFZZ	97403	13225E3152-1	..DOOR.....	1
78	XDFZZ	97403	13225E3805	..THUMBSCREW.....	1
79	XDFZZ	96906	MS27183-12	..WASHER,FLAT.....	1
80	XDFZZ	97403	13225E3803	..HASP ASSEMBLY.....	1
81	XDFZZ	96906	MS20470-A2-4	..RIVET.....	1
82	XDFZZ	96906	MS51861-45	..SCREW,TAPPING,THREA.....	24
83	XDOZZ	97403	13225E3346	..FRAME,REC,DOOR.....	1
84	XDFZZ	96906	MS51861-35	..SCREW,TAPPING,THREA.....	133
85	XDFZZ	97403	13225E3625	..FRAME,INNER DOOR.....	1
86	XDFZZ	96906	MS15795-8	..WASHER,FL,NO.8,STL.....	4
87	XDFZZ	97403	13225E3818-2	..PLATE,SEA COVER.....	2
88	XDFZZ	97403	13225E3818-1	..PLATE,COVER.....	2
89	PAFZZ	74951	NX502B1	..SEAL,NONMETALLIC SP.....	18
90	XDFZZ	96906	MS51861-47	..SCREW,TAPPING,THREA.....	23
91	XDFZZ	97403	13225E3665-4	..BRACE,1-1/2X1/8 THK.....	1
92	XDFZZ	97403	13225E3665-5	..PLATE,FLR,.063 THK.....	1

END OF FIGURE

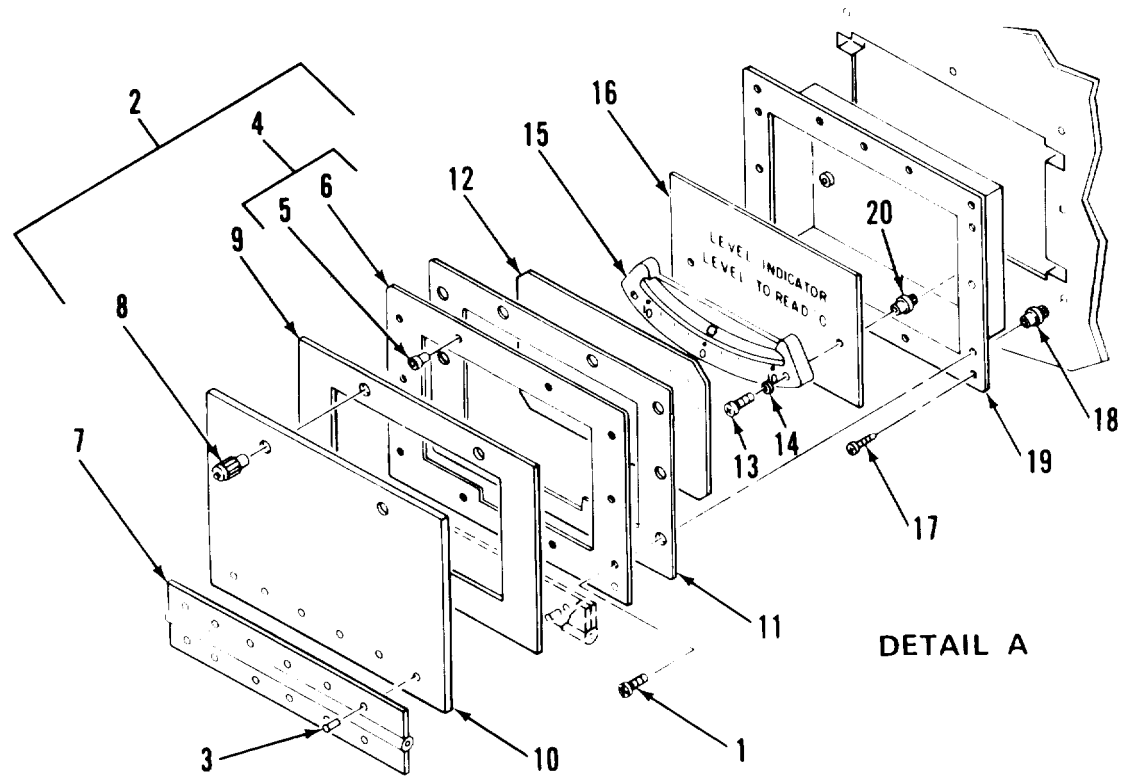
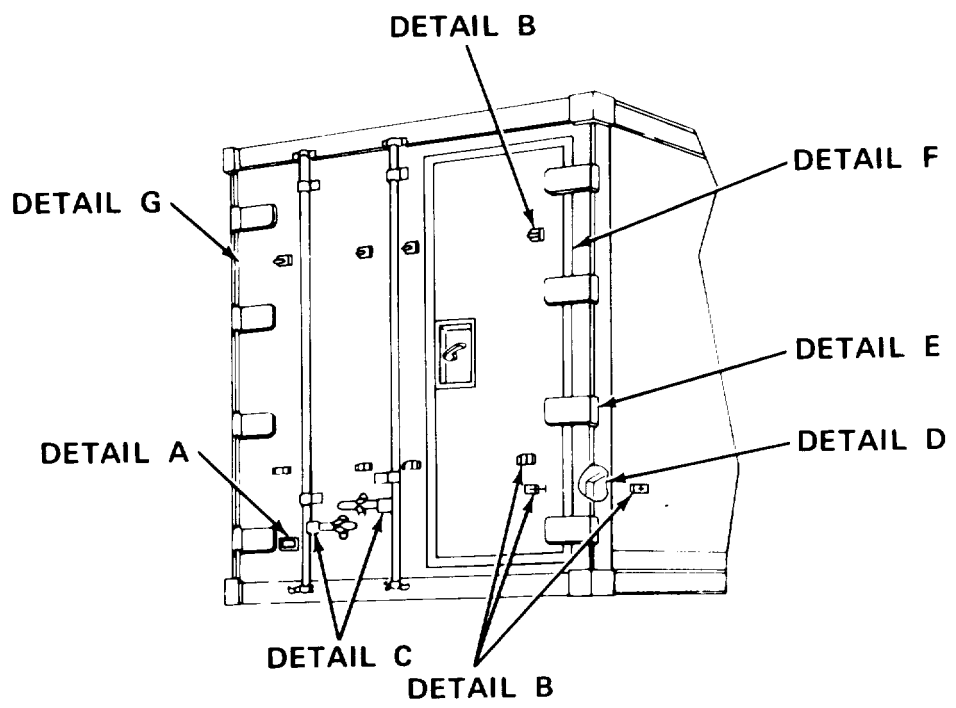
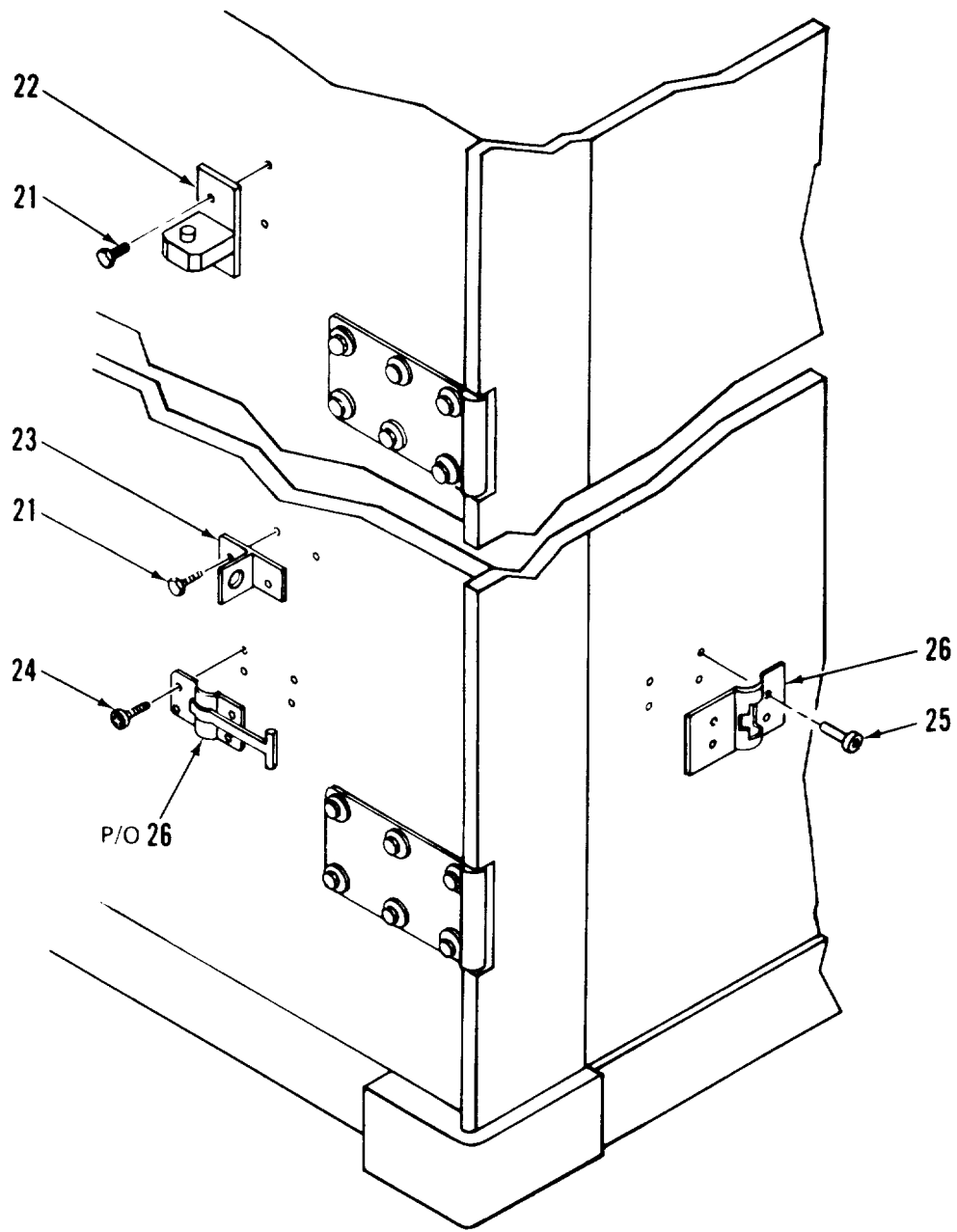

Figure 16. Cargo Door Assembly (Sheet 1 of 6)



DETAIL B

Figure 16. Cargo Door Assembly (Sheet 2 of 6)

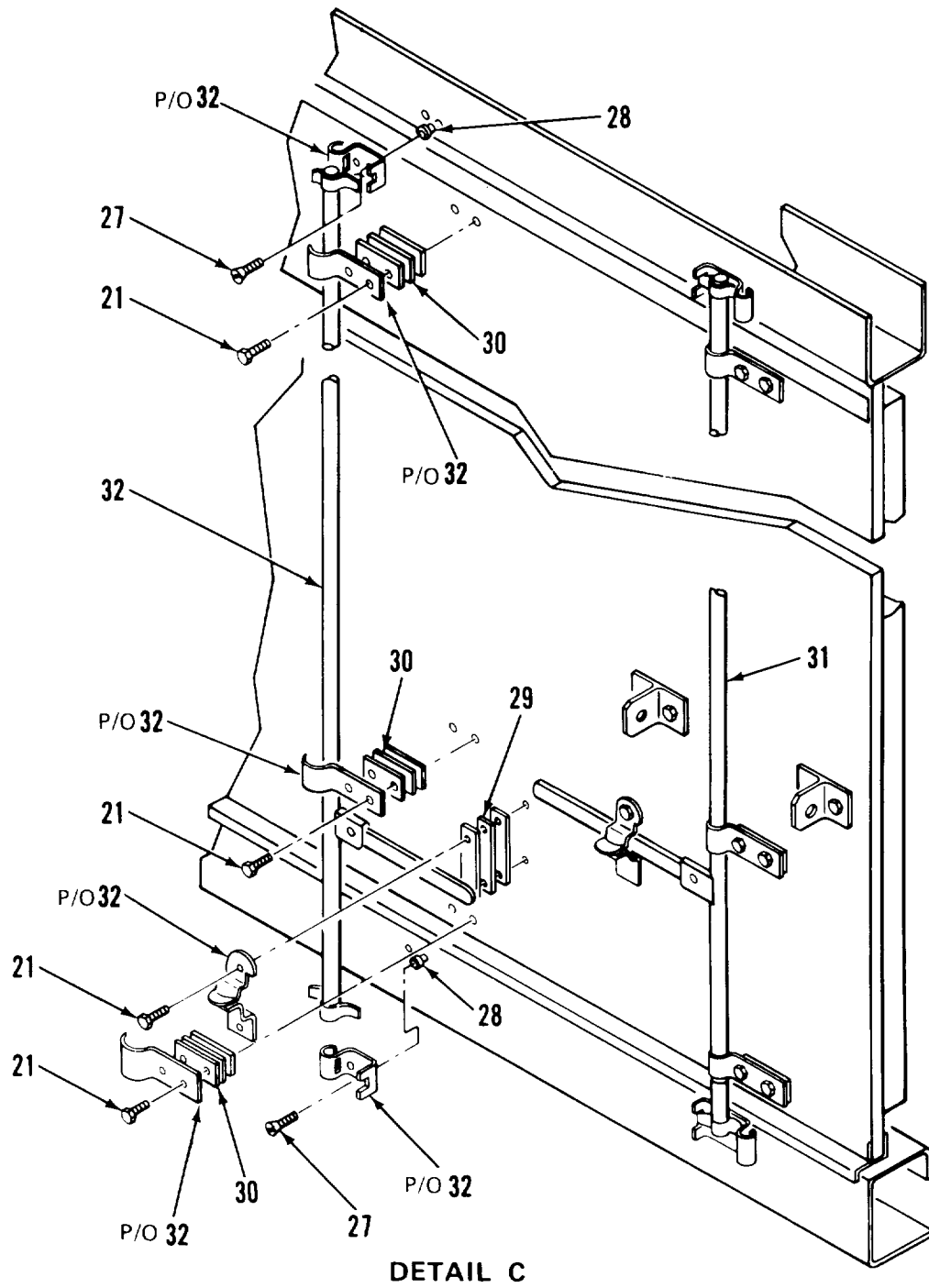
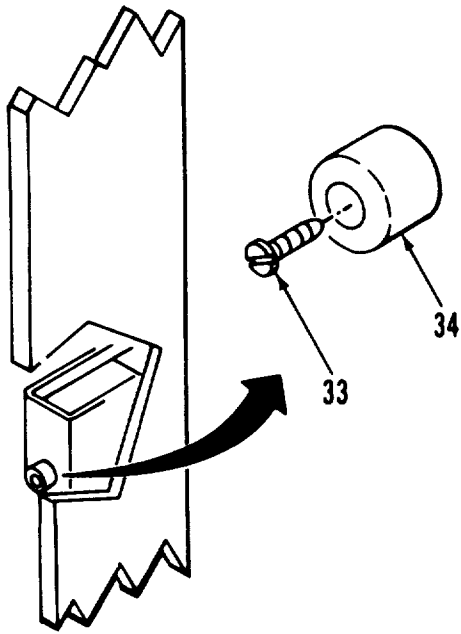
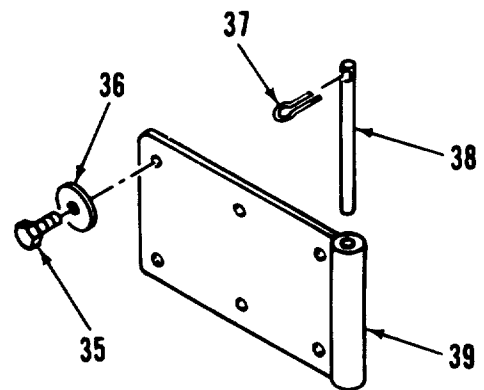

Figure 16. Cargo Door Assembly (Sheet 3 of 6)



DETAIL D



DETAIL E

Figure 16. Cargo Door Assembly (Sheet 4 of 6)

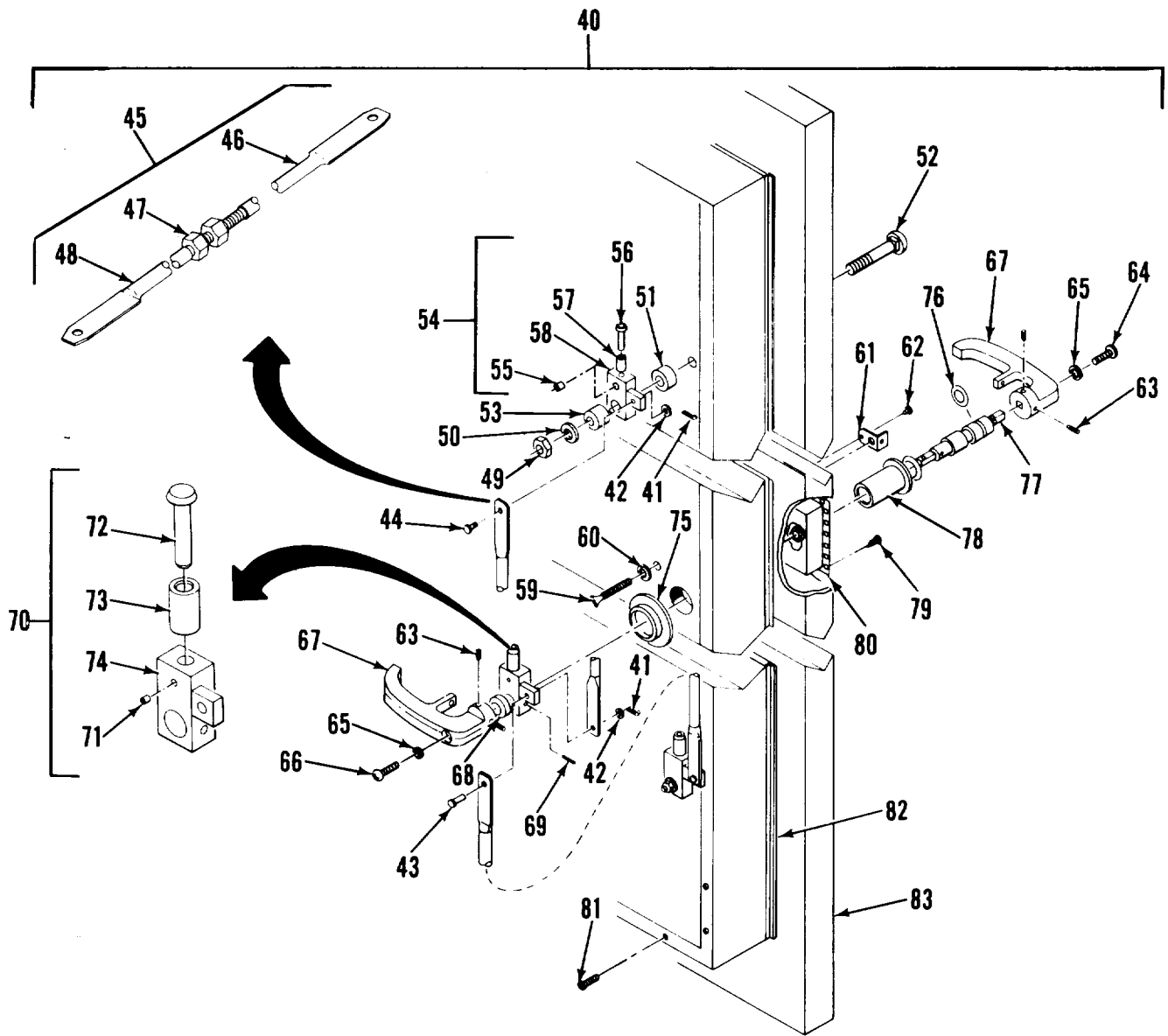

DETAIL F

Figure 16. Cargo Door Assembly (Sheet 5 of 6)

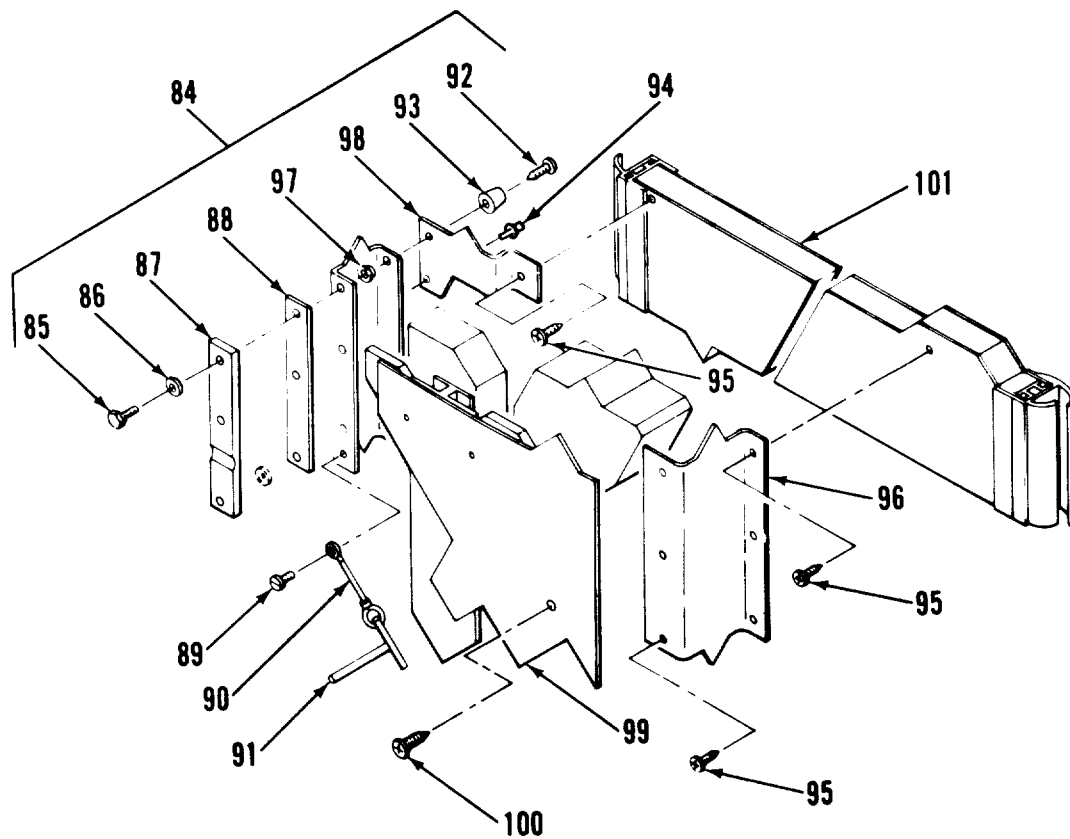

DETAIL G

Figure 16. Cargo Door Assembly (Sheet 6 of 6)

SECTION II

TM 5-6675-320-24P

(1) ITEM NO	(2) SMR CODE	(3) FSCM	(4) PART NUMBER	(5) DESCRIPTION AND USABLE ON CODES(UOC)	(6) QTY
GROUP 01 VAN BODY (ISO CONTAINER)					
FIG. 16 CARGO DOOR ASSEMBLY					
1	XDOZZ	96906	MS2469551	.SCREW,PNH,8-32X5/8.	6
2	XDOZZ	971403	13225E4644	.COVER ASSY,LVL IND.....	3
3	XDOZZ	96906	MS20426AD4-6	..RIVET,SOLID.....	12
4	XDOZZ	97403	13225E3295	..PLATE,COVER,LVL.....	1
5	XDOZZ	80205	NAS1330AO6KI61	...NUT,CLINCH.....	2
6	XDOZZ	97403	13225E3295-1	...PLATE,COVER.....	1
7	XDOZZ	39428	1581A39	..HINGE,ACCESS DOOR.....	1
8	XDOZZ	94222	47-62-201-50	..SCREW,CAPTIVATED.....	2
9	XDOZZ	82942	G-231-N1/8THK	..GASKET.....	78
10	XDOZZ	97403	13225E4644-1	..COVER,LVL IND.....	3
11	PBOZZ	97403	13225E3293	.GASKET.....	3
12	XDOZZ	97403	13225E3292	.WINDOW,LEVEL IND.....	3
13	XDOZZ	96906	MS35206-249	.SCREW,MACHINE.....	4
14	XDOZZ	96906	MS35338-42	.WASHER,LOCK.....	8
15	XDOZZ	50926	1017	.INCLINOMETER,ACFT.....	1
16	XDOZZ	97403	13225E3294	.PLATE,IDENT.....	3
17	XDOZZ	96906	MS51862-36	.SCREW,CSKH.....	8
18	XDOZZ	80205	NAS1329A08K120	.NUT,PLAIN,BLIND RIV.....	8
19	XDOZZ	97403	13225E3289	.HOUSING ASSY LVL IND.....	1
20	XDOZZ	80205	NAS1330A08-106	.NUT,PLAIN,BLIND RIV.....	2
21	XDOZZ	96906	M1SL6992-541	.BOLT,LAG,3/8XI-1/2.....	8
22	XDOZZ	97403	13225E3757	.BRACKET,MTG LADDER.....	4
23	XDOZZ	97403	13225E3075	.BRACKET,LADDER MTG.....	4
24	XDOZZ	96906	MS51861-50	.SCREW1TPG,1/XI-1/4.....	4
25	XDOZZ	96906	MS20600-B8W3	.RIVET.....	4
26	XDOZZ	19220	5601-1/2	.DOOR HOLDER,POS,HD.....	1
27	XDOZZ	96906	MS35190-319	.SCREW,MACHINE.....	8
28	XDOZZ	80205	NAS1330C6KB296	.NUT,CLINCH.....	12
29	XDOZZ	97403	13225E3871	.SHIM.....	15
30	XDOZZ	97403	13225E3872	.SHI.....	30
31	XDFZZ	97403	13225E3691	.LATCH,REAR DOOR.....	1
32	XDOZZ	97403	13225E3712	.LATCH,REAR DOOR,.....	1
33	XDOZZ	96906	MS51861-47	.SCREWITAPPING,THREA.....	6
34	XDOZZ	70485	1599	.BUMPER,RUBBER.....	6
35	XDOZZ	96906	MS16992-708	.BOLT,LAG,1/2X1-1/2.....	24
36	XDOZZ	96906	MS27183-19	.WASHER,FLAT.....	48
37	XDOZZ	96906	MS171470	.PIN,SPRING.....	12
38	XDOZZ	97403	13225E3986	.PIN1HINGE.....	8
39	XDOZZ	14109	D-CE3778	.HINGE,HALF.....	8
40	XDFFF	97403	13225E3406	.DOOR ASSY,REAR PERS.....	1
41	XDFZZ	96906	MS24665-291	..PIN,COTTER.....	3
42	XDFZZ	88044	AN960-616	..WASHER,FLAT.....	3
43	XDFZZ	96906	MS20392-5C33	..PIN,STRAIGHT,HEADED.....	1
44	XDFZZ	96906	MS20392-5C23	..PIN,STRAIGHT,HEADED.....	2
45	XDFFF	97403	13225E4093	..ROD ASSY,LATCH,ADJ.....	2
46	XDFZZ	97403	13225E4373	...ROD,FTHRD.....	1
47	XDFZZ	96906	MS51967-14	...NUT,HEX 1/2X13UNC.....	1

SECTION II

TM 5-6675-320-24P

(1) ITEM NO	(2) SMR CODE	(3) FSCM	(4) PART NUMBER	(5) DESCRIPTION AND USABLE ON CODES(UOC)	(6) QTY
48	XDFZZ	97403	13225E4372	...ROD,MTHRD.....	1
49	XDFZZ	96906	MS51922-49	..NUT,SELF-LOCKING.....	2
50	XDFZZ	97403	13225E4092	..WASHER,FLAT.....	2
51	XDFZZ	97403	13225E3632	..SPACER.....	2
52	XDFZZ	96906	MS90725-178	..SCREW,CAP,HEXAGON, H.....	2
53	XDFZZ	97403	13225E4091	..SPACER.....	2
54	XDFFF	97403	13225E4089-1	..ARM ASSEMBLY,LATCH.....	2
55	XDFZZ	96906	MS171592	...PIN,ROLL,3/16X.88.....	1
56	XDFZZ	97403	13225E4087	...SHAFT,ROLLER.....	1
57	XDFZZ	97403	13225E4086	...ROLLER,LATCH.....	1
58	XDFZZ	97403	13225E4088-101	...ARM LATCH.....	1
59	XDFZZ	97403	13225E3805	..THUMBSCREW.....	11
60	XDFZZ	96906	MS27183-12	..WASHER,FLAT.....	1
61	XDFZZ	97403	13225E3803	..HASP ASSEMBLY.....	1
62	XDFZZ	39428	97482A105	..RIVET,RDH.....	1
63	PBFZZ	96906	MS16997-58	..SCREW,CAP,SCH.....	4
64	XDFZZ	96906	MS35206-298	..SCREW,MACHINE.....	1
65	XDFZZ	96906	MS35338-45	..WASHER,LOCK,.....	2
66	XDFZZ	96906	MS35206-299	..SCREW,MACHINE.....	1
67	PAFZZ	19220	15818	..HANDLE,INSIDE.....	2
68	PBFZZ	97403	13225E4622	..SPACER,SLEEVE,.....	1
69	PAFZZ	96906	MS35674-41	..PIN,GROOVED,HEADLES.....	1
70	XDFZZ	97403	13225E4089-2	..ARM ASSEMBLY,LATCH.....	1
71	XDFZZ	96906	MS171592	...PIN,ROLL,3/16X.....	1
72	XDFZZ	97403	13225E4087	...SHAFT,ROLLER.....	1
73	XDFZZ	97403	13225E4086	...ROLLER,LATCH.....	1
74	XDFZZ	97403	13225E4088-102	...ARM,LATCH.....	1
75	XDFZZ	97403	13225E4090	..NUT,BEARING SLEEVE.....	1
76	PAFZZ	96906	MS29513-115	..PACKING,PREFORMED.....	1
77	XDFZZ	97403	13225E3802	..SHAFT,HANDLE.....	1
78	XDFZZ	97403	13225E3804	..SLEEVE,HDL SFT BRG.....	1
79	XDFZZ	96906	MS51861-45	..SCREW,TAPPING,THREA.....	24
80	XDFZZ	97403	13225E3346	..FRAME,REC,DOOR,HODL.....	1
81	XDFZZ	96906	MS51861-35	..SCREW,TAPPING,THREA.....	143
82	XDFZZ	97403	13225E3747	..FRAME,INNER DOOR.....	1
84	XDFFF	97403	13225E3405	..DOOR ASSY,REAR LDG.....	1
85	XDFZZ	96906	MS90725-10	..SCREW,CAP,HEXAGON.....	6
86	XDFZZ	96906	MS35338-44	..WASHER,LOCK.....	6
87	XDFZZ	97403	13225E4117	..KEEPER.....	3
88	XDFZZ	97403	13225E3153	..SHIM.....	3
89	XDFZZ	96906	MS51861-24	..SCREW TAPPING,THREA.....	1
90	XDFZZ	99862	CL-21-KA-7.0	..CABLE ASSY.....	1
91	XDFZZ	39428	98331A216	..PIN,LOCATING1T-TYPE.....	1
92	XDFZZ	96906	MS51861-47	..SCREW,TAPPING,THREA.....	2
93	XDFZZ	70485	1599	..BUMPER.....	2
94	XDFZZ	81349	M24243/1-A403	..RIVET,BLIND.....	88
95	XDFZZ	96906	MS51861-22	..SCREW,TAPPING,THREA.....	170
96	XDFZZ	97403	13225E3748	..FRAME ASSY,INNER DR.....	1
97	XDFZZ	80205	NAS1330A4-211	..NUT,CLINCH.....	6
98	XDFZZ	97403	13225E3812	..PLATE,CLOSURE.....	1
99	XDFZZ	97403	13225E3820	..PANEL ASSY,INTR DR.....	1

SECTION II

TM 5-6675-320-24P

(1)	(2)	(3)	(4)	(5)	(6)
ITEM	SMR		PART		
NO	CODE	FSCM	NUMBER	DESCRIPTION AND USABLE ON CODES(UOC)	QTY
100	XDFZZ	96906	MS51861-37	...SCREW,TAPPING,THREA.,	62
101	XDOZZ	97403	13225E3152-3	...DOOR	1

END OF FIGURE

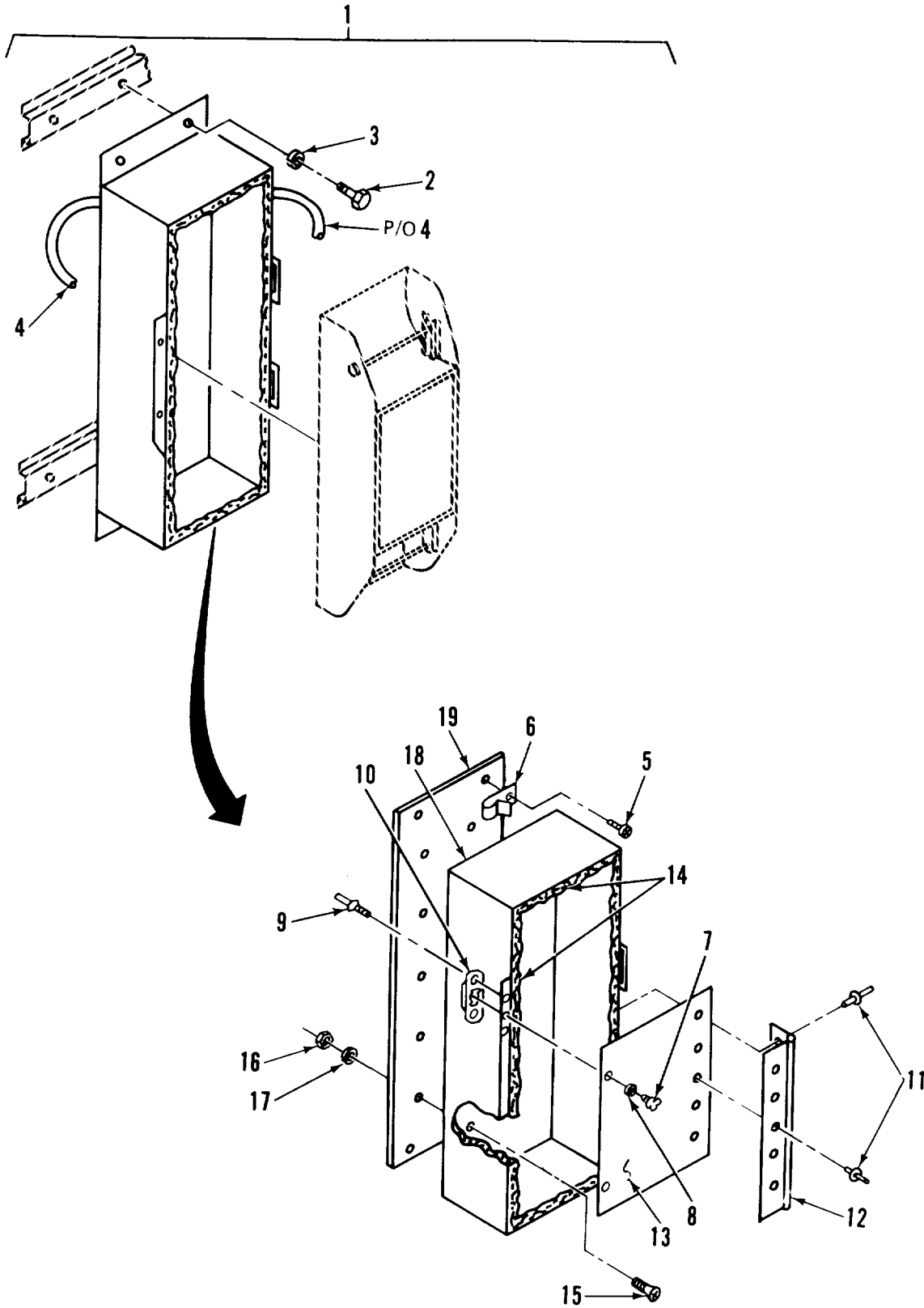

Figure 17. Portable Film Viewer Storage Box and Mounting

SECTION II

TM 5-6675-320-24P

(1) ITEM NO	(2) SMR CODE	(3) FSCM	(4) PART NUMBER	(5) DESCRIPTION AND USABLE ON CODES(UOC)	(6) QTY
-------------------	--------------------	-------------	-----------------------	---	------------

GROUP 02 PORTABLE FILM VIEWER

FIG. 17 PORTABLE FILM VIEWER
STORAGE BOX AND MOUNTING

1	XDOOO	97403	13225E3800	CONTAINER ASSY AERIA FILM VIEWER	1
2	XDOZZ	96906	MS90725-34	.BOLT,MACHINE.....	4
3	XDOZZ	96906	MS35338-45	.WASHER,LOCK.....	4
4	XDOZZ	78693	4010	.SHOCK CORD	1
5	XDOZZ	96906	MS24629-21	.SCREW,TAPPING,THREA.....	4
6	XDOZZ	86928	4537-50-193-2C	.CLIP,SPRING.....	2
7	XDOZZ	94222	82-12-260-16	.FASTENER,WINGHD	2
8	XDOZZ	94222	82-32-101-20	.WASHER,SPLIT.....	2
9	XDOZZ	96906	MS20426A3-7	.RIVET,SOLID,CSK.....	4
10	XDOZZ	94222	82-35-302-15	.RECEPTACLE,TURNLOCK	2
11	XDOZZ	81349	M24243/1-D604	.RIVET,BLIND	10
12	XDOZZ	39428	1581A52	.HINGE	1
13	XDOZZ	97403	13225E3673	.COVER,CONTAINER	1
14	XDOZZ	87335	TNB-101-1	.INSULATION,FOAM 1/4 THK.....	10
15	XDOZZ	96906	MS24693S73	.SCREW,MACHINE.....	10
16	XDOZZ	96906	MS35649-202	.NUT,PLAIN,HEXAGON	1
17	XDOZZ	96906	MS35338-43	.WASHER,LOCK.....	1
18	XDOZZ	97403	13225E3671	.CONTAINER,AERIALFILM VIEWER.....	1
19	XDOZZ	97403	13225E3678	.PLATE,MOUNTING.....	1

END OF FIGURE

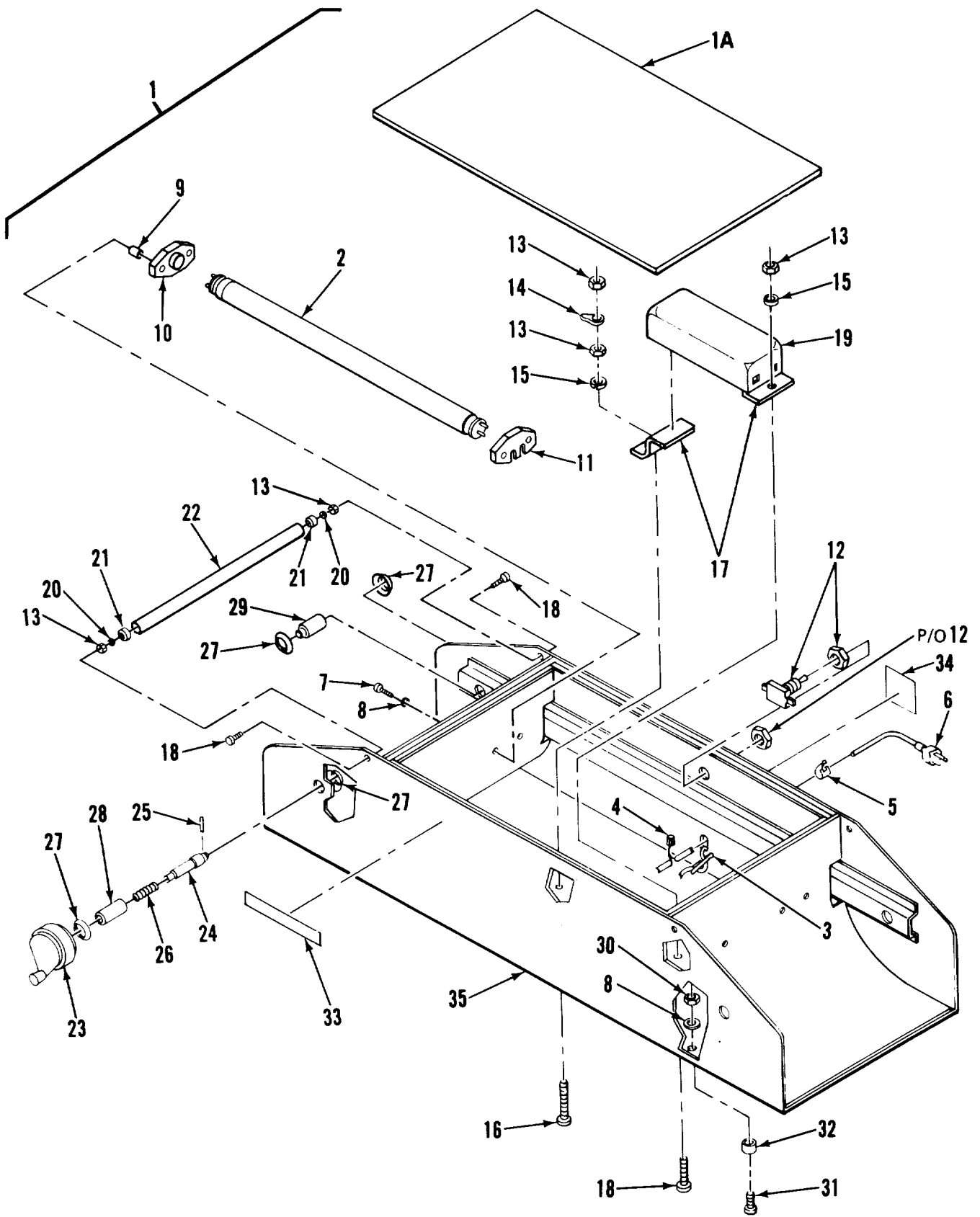

Figure 18. Portable Film Viewer

SECTION II

TM5-6675-320-24P

(1) ITEM NO	(2) SMR CODE	(3) FSCM	(4) PART NUMBER	(5) DESCRIPTION AND USABLE ON CODES(UOC)	(6) QTY
GROUP 02 PORTABLE FILM VIEWER					
FIG. 18 PORTABLE FILM VIEWER					
1	PFOOO	33363	72-0210	..VIEWER, STEREOSCOPIC AERIAL	1
1A	XDOZZ	98698	18514	..PLATE, PLEXIGLAS.....	1
2	PAOZZ	08805	FS1T8/CW	..LAMP, FLUORESCENT	2
3	XDOZZ	98698	919629	..CLAMP, CABLE	2
4	XDOZZ	98698	948907	..NUT, WIRE	9
5	XDOZZ	98698	910506	..BUSHING, STRAIN RLF	1
6	XDOZZ	98698	921810	..CORD SET.....	1
7	XDOZZ	98698	965218	..SCREW, BDGH.....	8
8	XDOZZ	98698	994041	..WASHER, LOCK NO 6.....	12
9	XDOZZ	98698	978008	..SPACER	18
10	XDOZZ	98698	976290	..SOCKET, LAMP.....	2
11	XDOZZ	98698	976289	..SOCKET, LAMP.....	2
12	PAOZZ	98698	980784	..SWITCH, TOGGLE	1
13	XDOZZ	98698	948934	..NUT, HEX, 10-32.....	1
14	XDOZZ	98698	984532	..RING, TERMINAL	1
15	XOOZZ	98698	994043	..WASHER, LOCK NO 10.....	2
16	XDOZZ	98698	965223	..SCREW, 10-32X5/8.....	1
17	XDOZZ	98698	8277	..BRACKET, BALLAST	2
18	XDOZZ	98698	965225	..SCREW, BDGH.....	4
19	XDOZZ	98698	990282	..TRANSFORMER, BALLAST.....	1
20	XDOZZ	98698	994013	..WASHER, NO 10	4
21	XDOZZ	98698	903966	..BEARING	4
22	XDOZZ	98698	18510	..TUBE1ROLLER.....	2
23	XDOZZ	98698	939681	..KNOB.....	2
24	XDOZZ	98698	18512	..SPINDLE	2
25	XDOZZ	98698	952252	..PIN, ROLL	2
26	XDOZZ	98698	978046	..SPRING	2
27	XDOZZ	98698	958182	..RING, RETAINING	4
28	XDOZZ	98698	18513	..HOUSING.....	2
29	XDOZZ	98698	18511	..STUD	2
30	XDOZZ	98698	72-0210-1	..NUT.....	4
31	XDOZZ	98698	72-0210-2	..SCREW.....	4
32	XDOZZ	98698	930105	..FOOT	4
33	XDOZZ	98698	10831	..NAME PLATE.....	1
34	XDOZZ	98698	10856	..SERIAL TAG, ELEC	1
35	XDOZZ	98698	18502	..BOX.....	1

END OF FIGURE

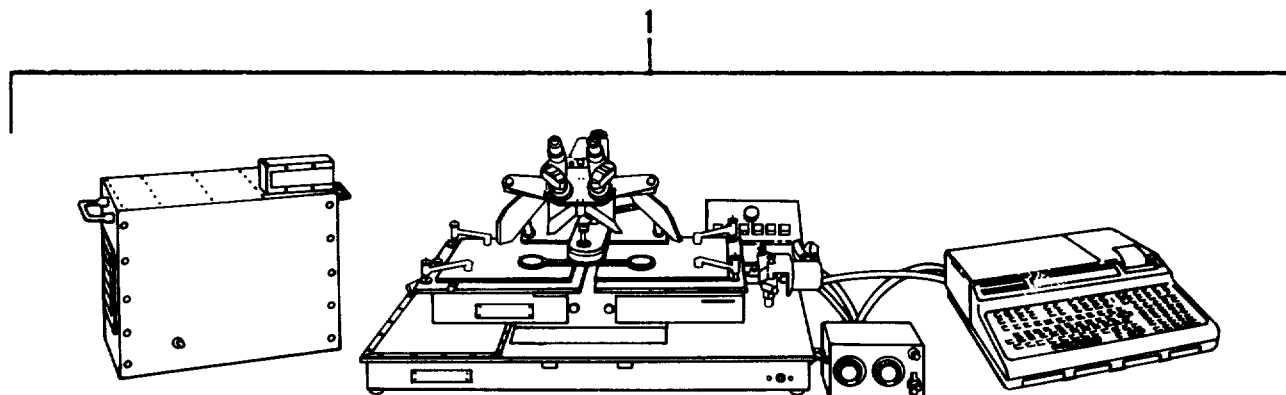

Figure 19. Analytical Photogrammetric Positioning System (APPS)

SECTION II

TM5-6675-320-24P

(1) ITEM NO	(2) SMR CODE	(3) FSCM	(4) PART NUMBER	(5) DESCRIPTION AND USABLE ON CODES(UOC)	(6) QTY
-------------------	--------------------	-------------	-----------------------	---	------------

GROUP 03 ANALYTICAL PHOTOGRAMMETRIC POSITIONING SYSTEM (APPS)

FIG. 19 ANALYTICAL PHOTOGRAMMETRIC POSITIONING SYSTEM EAPPS)

1	XDFDD	52326	1102-2	ANALYTICAL PHOTOGRAMMETRIC POSITIONING SYSTEM	1
---	-------	-------	--------	---	---

END OF FIGURE

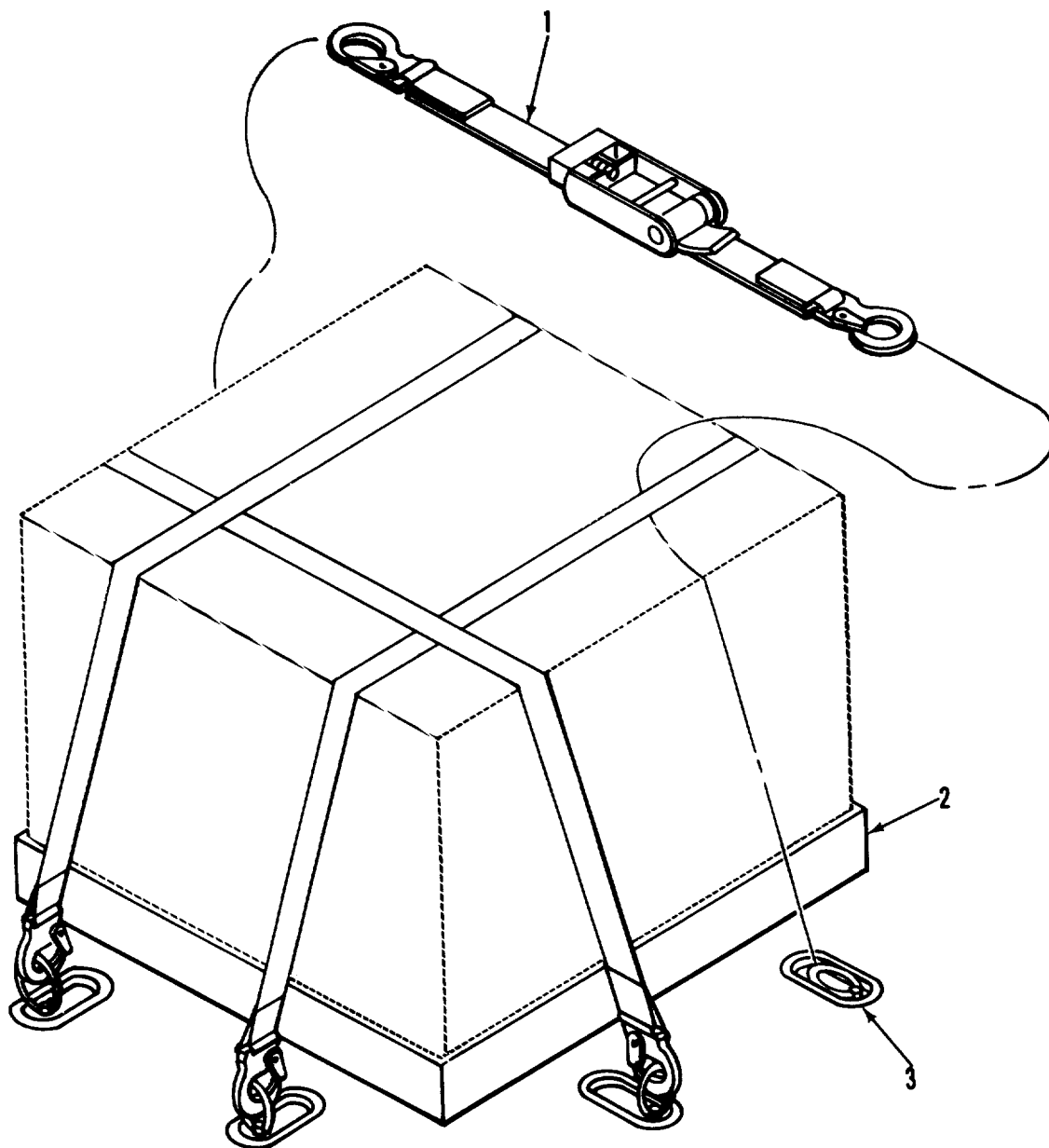

Figure 20. Analytical Photogrammetric Positioning System Mounting

SECTION II

TM5-6675-320-24P

(1)	(2)	(3)	(4)	(5)	(6)
ITEM	SMR	FSCM	PART	DESCRIPTION AND USABLE ON CODES(UOC)	QTY
NO	CODE		NUMBER		

GROUP 03 ANALYTICAL PHOTOGRAMMETRIC POSITIONING SYSTEM (APPS)

FIG. 20 ANALYTICAL PHOTOGRAMMETRIC POSITIONING SYSTEM MOUNTING

1	PFOZH	96603	90201-D-18-12	.STRAP, WEBBING	4
2	XDOZZ	97403	13225E4629	.FRAME, RESTRAINING.....	1
3	XDOZZ	97403	13225E3682	.INSERT, FLOOR MTG	3

END OF FIGURE

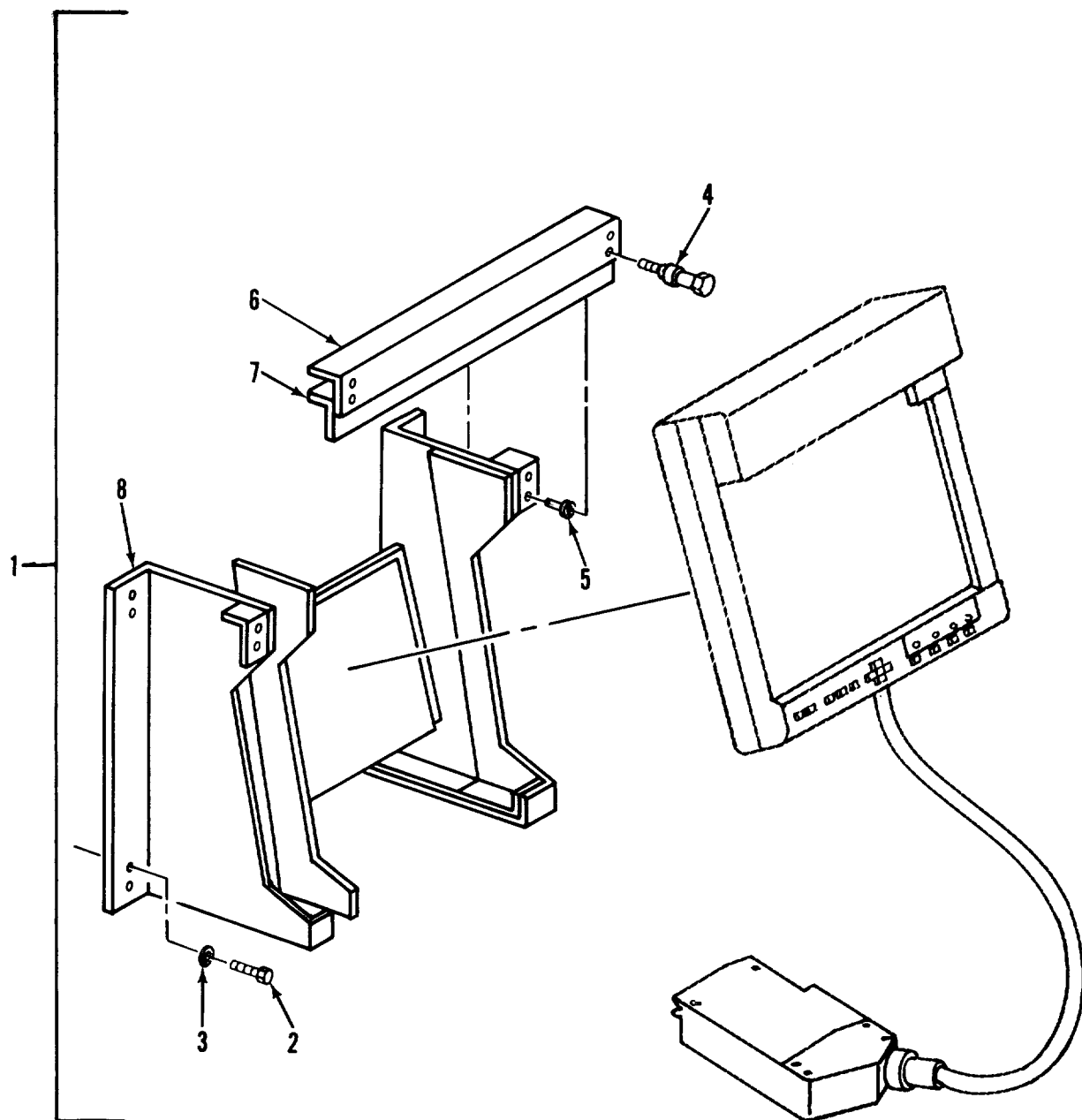

Figure 21. XY Graphics Plotter Mounting

SECTION II

TM5-6675-320-24P

(1)	(2)	(3)	(4)	(5)	(6)
ITEM	SMR		PART		
NO	CODE	FSCM	NUMBER	DESCRIPTION AND USABLE ON CODES(UOC)	QTY

GROUP 04 XY GRAPHICS PLOTTER (98728)

FIG. 21 XY GRAPHICS PLOTTER MOUNTING

1	XDOOO	97403	13225E4061	MOUNT ASSY, APPS PLOTTER	1
2	XDOZZ	96906	MS24693S98	.SCREW, MACHINE.....	8
3	XDOZZ	96906	MS35338-44	.WASHER, LOCK.....	8
4	XDOZZ	94222	53-11-616-24	SCREW, PANEL SPR EJECT #53	4
5	XDOZZ	80205	NAS1330A4-271	.NUT, CLINCH.....	4
6	XDOZZ	82942	G-207-N	.NEOPRENE SELF-ADHESIVES, .250 THK.....	1
7	XDOZZ	97403	13225E4062	.BRACKET, RETAINER.....	1
8	XDOZZ	97403	13225E4094	.MOUNT, WALL	1

END OF FIGURE

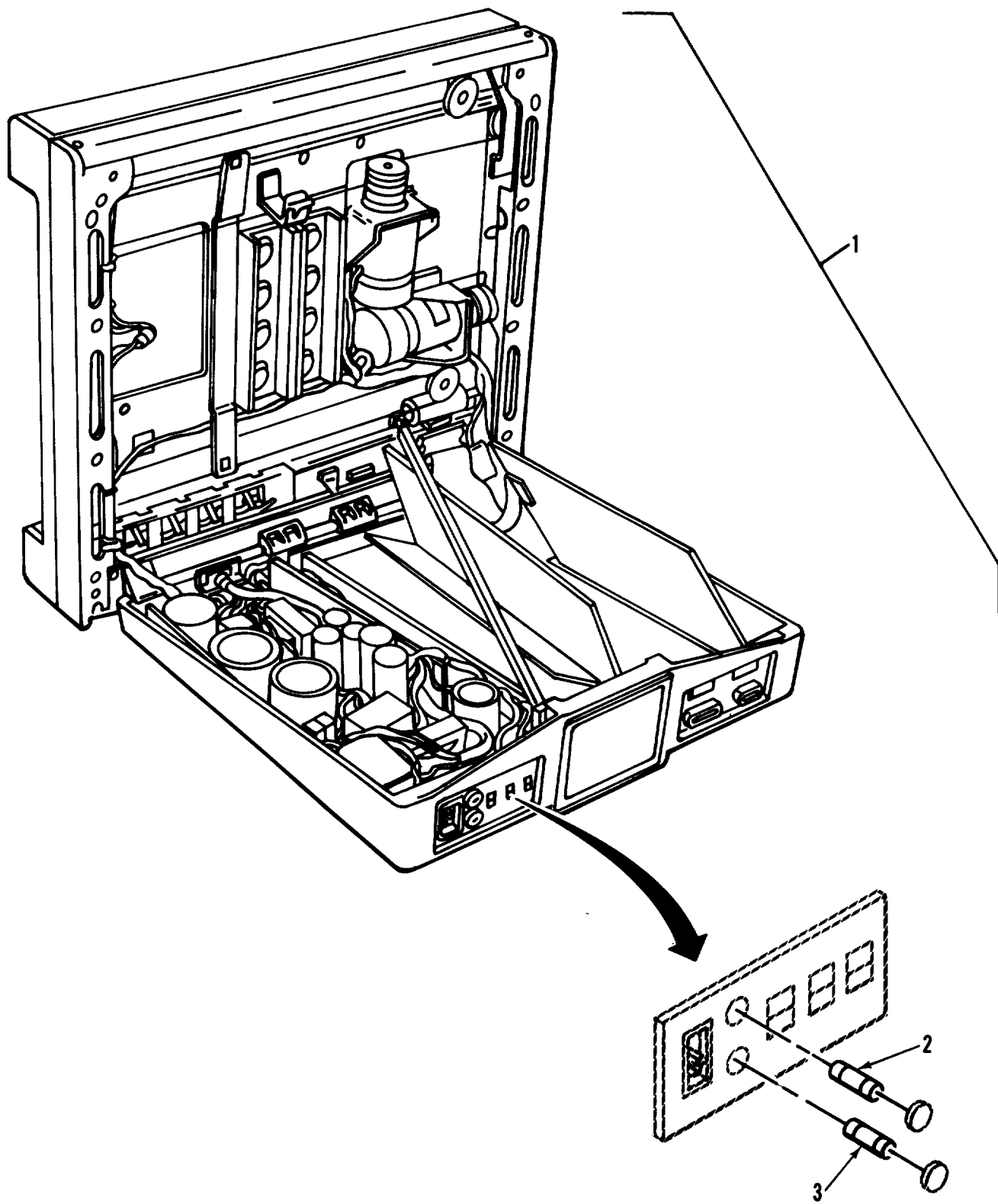

Figure 22. XY Graphics Plotter (9872B)

SECTION II TM5-6675-320-24P

(1)	(2)	(3)	(4)	(5)	(6)
ITEM	SMR	FSCM	PART	DESCRIPTION AND USABLE ON CODES(UOC)	QTY
NO	CODE		NUMBER		

GROUP 04 XY GRAPHICS PLOTTER(9872B)

FIG. 22 XY GRAPHICS PLOTTER (98728)

1	XDFDD	28480	9872B	.PLOTTER.....	1
2	PAOZZ	81349	F02B250V3A	.FUSE, CARTRIDGE	1
3	PAOZZ	81349	F02B250V1-2A	..FUSE. CARTRIDGE	2

END OF FIGURE

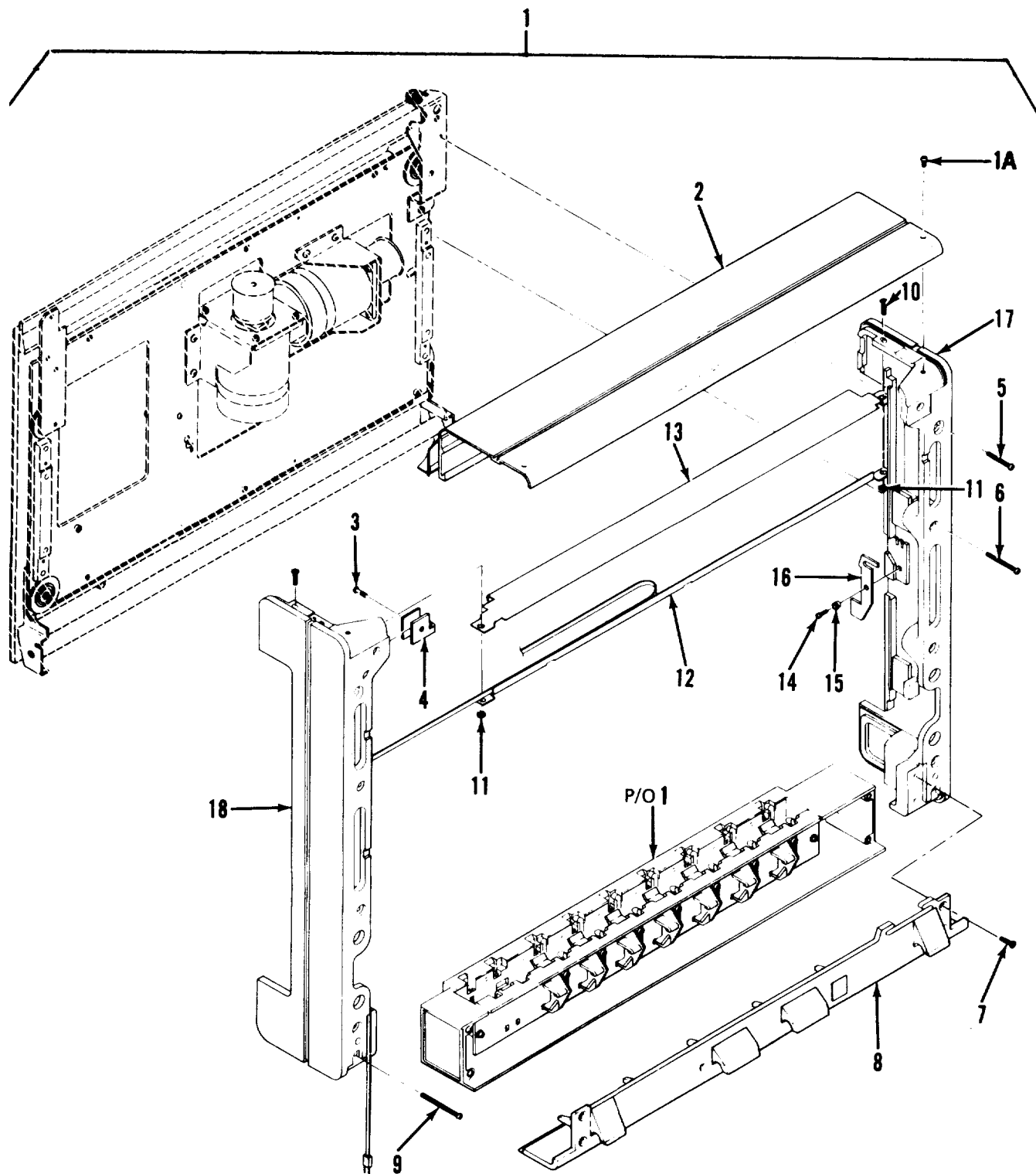

Figure 23. XY Graphics Plotter (9872C) (Sheet 1 of 5)

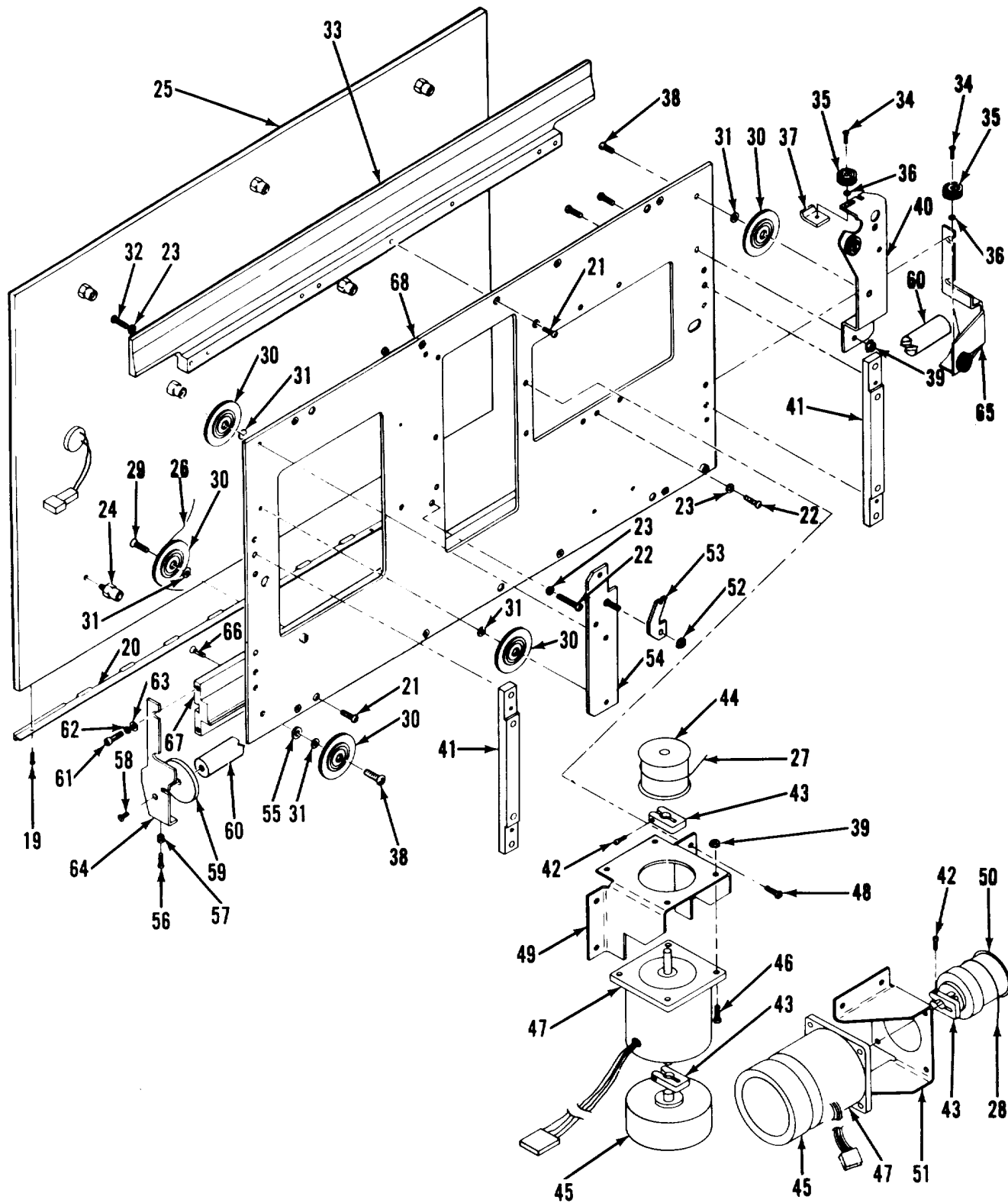

Figure 23. XY Graphics Plotter (9872C) (Sheet 2 of 5)

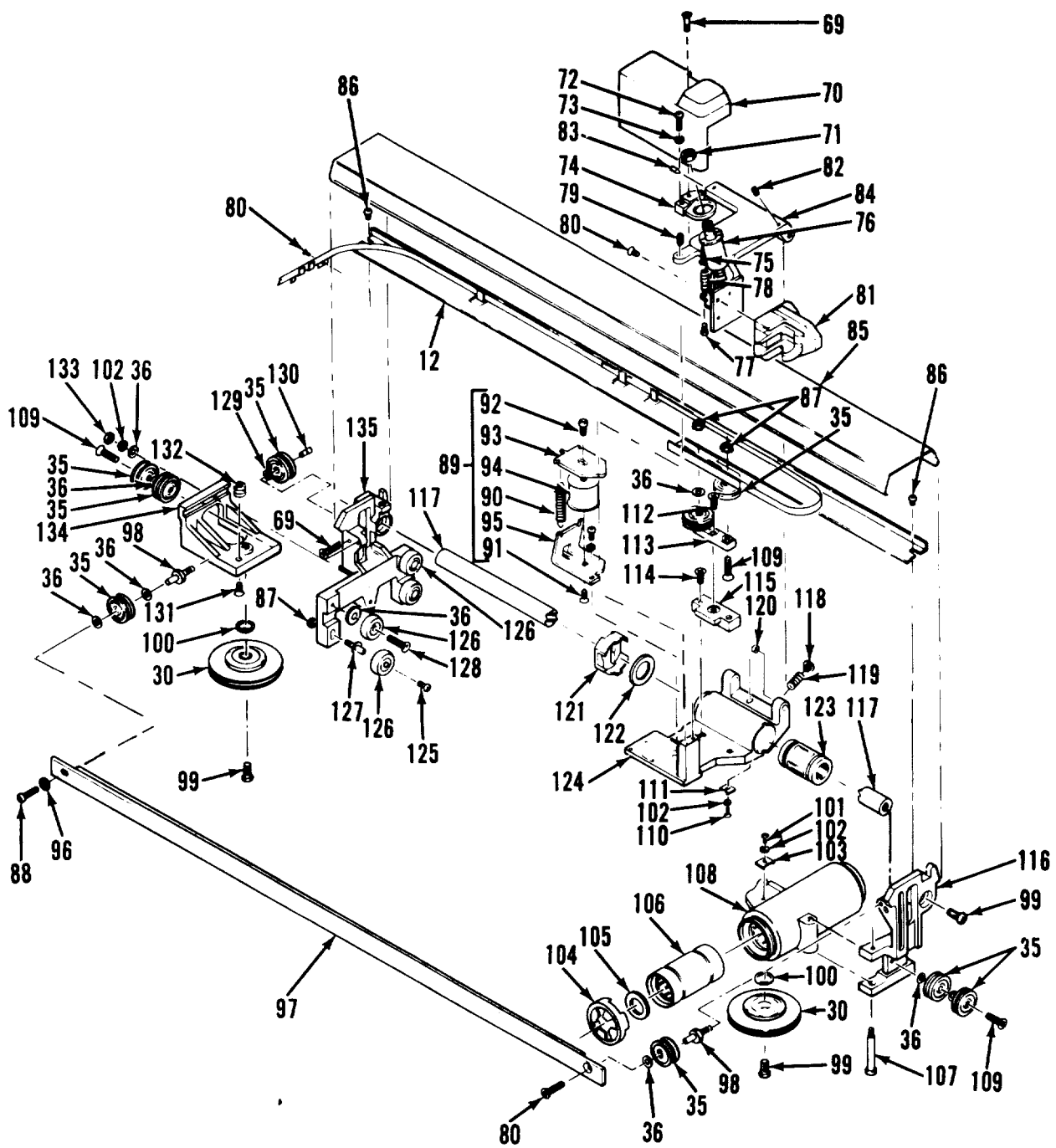

Figure 23. XY Graphics Plotter (9872C) (Sheet 3 of 5)

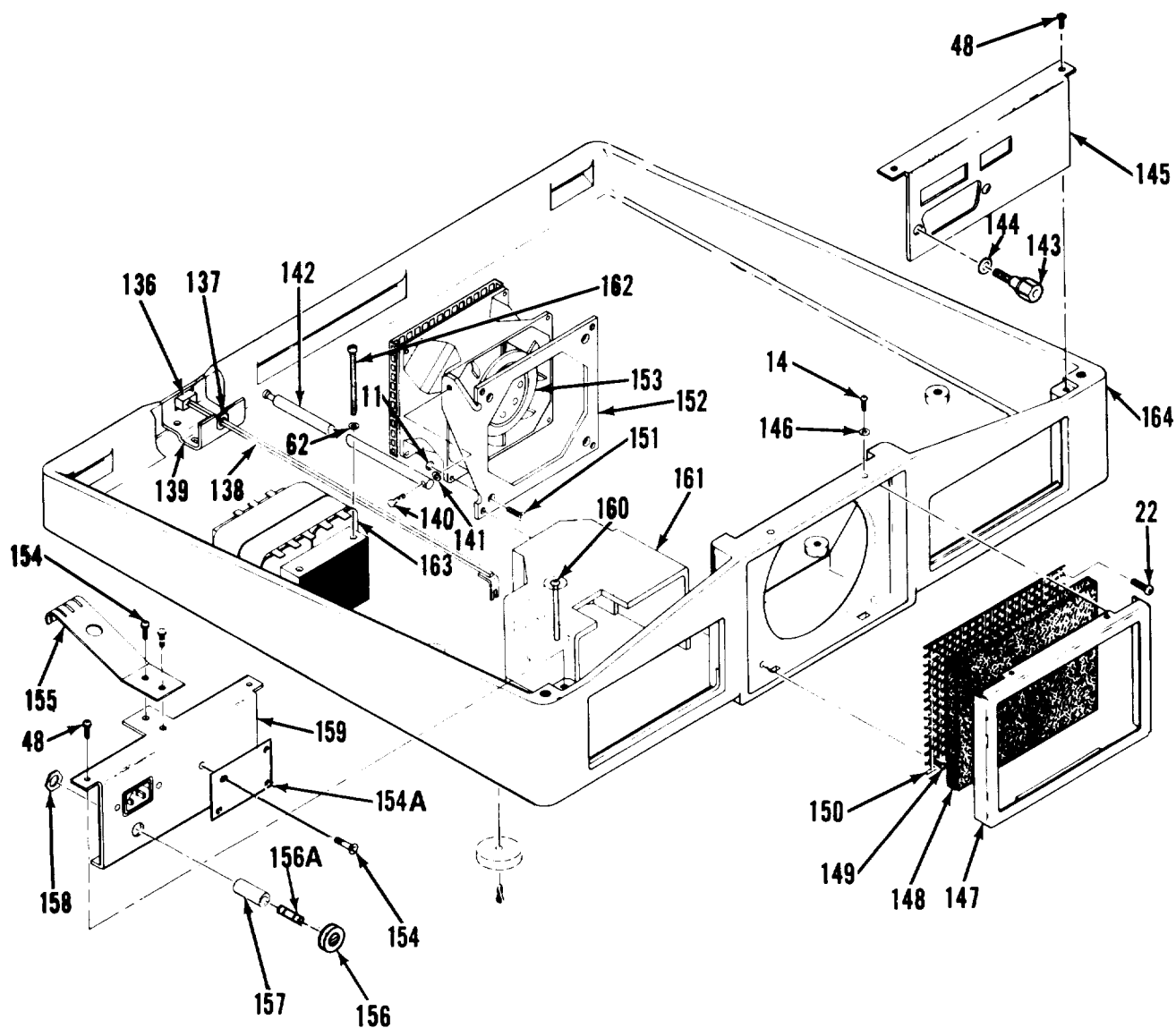

Figure 23. XY Graphics Plotter (9872C) (Sheet 4 of 5)



Figure 23. XY Graphics Plotter (9872C) (Sheet 5 of 5)

SECTION II

TM5-6675-320-24P

(1) ITEM NO	(2) SMR CODE	(3) FSCM	(4) PART NUMBER	(5) DESCRIPTION AND USABLE ON CODES(UOC)	(6) QTY
GROUP 04A XY GRAPHICS PLOTTER (9872C)					
FIG. 23 XY GRAPHICS PLOTTER (9872C)					
1	PRODD	28480	9872C	..PLOTTER.....	1
1A	XDFZZ	28480	2360-0267	..SCREW, MACHINE, PNH , SLT 6- 32X1.625 IN L.....	2
2	XDFZZ	28480	09872-20545	..COVER, REAR.....	1
3	XDFZZ	28480	0570-0595	..SCREW 10-32UNF-2A	1
4	XDFZZ	28480	09872-00067	..BRACKET, SIDE	1
5	XDFZZ	96906	MS35207-267	..SCREW, MACHINE.....	2
6	XDFZZ	96906	MS35206-251	..SCREW, MACHINE.....	2
7	XDFZZ	28480	2510-0121	..SCREW, MACHINE, FL 8-32X0.375 INL	4
8	XDFZZ	28480	09872-60486	..HINGE	1
9	XDFZZ	28480	2510-0067	..SCREW, MACHINE, PNH 8-32X2 IN L.....	2
10	XDFZZ	28480	2360-0200	..SCREW, MACHINE , 6-32X 0.5 IN L, 100	2
11	XDFZZ	28480	0590-0381	DEG	6
				..NUT, PLAIN, ASSEMBLED 6-32 THD X 0.12 IN THK	
12	XDFZZ	28480	09872-60546	..CABLE, TRAILING	2
13	XDFZZ	28480	09872-00554	..TRAY, UPPER.....	1
14	XDFZZ	28480	2200-0107	..SCREW, MACHINE, PNH 4-40 X 0.375 IN L.....	3
15	XDFZZ	28480	17072-20048	..BUSHING	1
16	XDFZZ	28480	17072-40012	..STOP, PAPER	1
17	XDFZZ	28480	09872-60485	..PANEL, LEFT SIDE.....	1
18	XDFZZ	28480	09872-60484	..PANEL, RIGHT SIDE	1
19	XDFZZ	28480	0520-0173	..SCREW, MACHINE, PNH 2-56 X 0.188 IN L.....	4
20	XDFZZ	28480	4040-1784	..INDEX	1
21	XDFZZ	28480	2360-0229	..SCREW, MACHINE, PNH 6-32X0.562 IN L.....	6
22	XDFZZ	96906	MS35206-232	..SCREW, MACHINE.....	3
23	XDFZZ	28480	2190-0105	..WASHER, LOCK, HLCL NO 6 X 0.14 IN ID.....	6
24	XDFZZ	28480	09872-20034	..SPACER	8
25	XDFLZ	28480	09872-60079	..TABLE	1
26	XDFZZ	28480	09872-60028	..CABLE, X-DRIVE	1
27	XDFZZ	28480	09872-60573	..CABLE, X-DRIVE	1
28	XDFZZ	28480	09872-60566	..CABLE, Y-DRIVE	1
29	XDFZZ	28480	2510-0123	..SCREW, MACHINE 8-32 X 0.5 IN L, 82	1
30	XDFZZ	28480	09872-60012	DEG	8
31	XDFZZ	28480	3050-0139	..PULLEY, X-AXIS	6
32	XDFZZ	28480	2360-0123	..WASHER, FL, MTLC NO 8 X 0.172 IN ID.....	4
33	XDFZZ	28480	09872-20032	..SCREW, MACHINE, PNH 6-32 X 0.625 IN L.....	1
34	XDFZZ	28480	2200-0168	..TRACK, REAR	2
35	XDFZZ	28480	09872-60598	..SCREW, MACHINE 4-40 X 0.438 IN L	11
36	XDFZZ	28480	2190-0315	..PULLEY, Y-AXIS	11
				..WASHER, FLI, MTLC NO 5 X 0.13 IN	
				IDX 0.25 IN 00.....	
37	XDFZZ	28480	09872-00030	..NUT, PLATE.....	1
38	XDFZZ	96906	MS35206-243	..SCREW, MACHINE.....	8
39	XDFZZ	28480	2580-0006	..NUT, HEX, W/LK WASH 8-32 THD X 0.125	5
				IN THK	

SECTION II		TM5-6675-320-24P				
(1)	(2)	(3)	(4)	(5)	(6)	
ITEM NO	SMR CODE	FSCM	PART NUMBER	DESCRIPTION AND USABLE ON CODES(UOC)	QTY	
40	XDFZZ	28480	09872-60029	..BRACKET, LEFT REAR	1	
41	XDFZZ	28480	09872-20014	..BAR, SPACER	2	
42	XDFZZ	28480	3030-0070	..SCREW, CAP, SCH 4-40 X 0.625 IN L..... ALY STL.....	2	
43	XDFZZ	28480	0050-2064	..CLAMP	3	
44	XDFZZ	28480	09872-20009	..PULLEY, DRIVE, X-AXIS	1	
45	XDFZZ	28480	09872-60008	..DAMPER.....	2	
46	XDFZZ	96906	MS35206-245	..SCREW, MACHINE.....	4	
47	XDFZZ	28480	09872-60514	..MOTOR ASSY	2	
48	XDFZZ	28480	2360-0115	..SCREW, MACHINE PNH 6-32 X 0.310 IN L.....	5	
49	XDFZZ	28480	09872-00083	..MOUNT, X-MOTOR	1	
50	XDFZZ	28480	09872-20566	..PULLEY, DRIVE, Y-AXIS	1	
51	XDFZZ	28480	09872-00524	..MOUNT, Y-MOTOR	1	
52	XDFZZ	28480	2420-0025	..NUT 6-32THD X 0.141 IN THK.....	1	
53	XDFZZ	28480	09872-00018	..ROCKER, TENSION	1	
54	XDFZZ	28480	09872-00021	..BRACKET, RIGHT REAR.....	1	
55	XDFZZ	28480	2190-0152	..WASHER, FL, MTLCL NO 8 X 0.188 IN ID.....	1	
56	XDFZZ	28480	2360-0195	..SCREW, MACHINE, PNH 6-32 X 0.312 IN..... L1.....	1	
57	XDFZZ	28480	09872-20070	..TIE, CABLE	1	
58	XDFZZ	28480	2360-0196	..SCREW, MACHINE 6-32 X 0.375 IN L	2	
59	XDFZZ	28480	5001-0382	..SHIM	1	
60	XDFZZ	28480	09872-20079	..ROD, SLIDER, X	1	
61	XDFZZ	28480	3030-0017	..SCREW, CAP, SCH 8-32X0.5 IN L, ALY..... STL	2	
62	XDFZZ	28480	2190-0017	..WASHER, LOCK HLCL NO 8 X 0.168 IN ID.....	4	
63	XDFZZ	28480	2190-0419	..WASHER, FL, MTLCL NO 8 X 0.172 IN ID.....	2	
64	XDFZZ	28480	1600-0599	..MOUNT, SHAFT, RH.....	1	
65	XDFZZ	28480	1600-0600	..MOUNT, SHAFT, LH	1	
66	XDFZZ	28480	2360-0114	..SCREW, MACHINE 6-32 X 0.25 IN L, 82..... DEG	4	
67	XDFZZ	28480	09872-20033	..BAR, ALIGNMENT	1	
68	XDFZZ	28480	09872-00502	..DECK	1	
69	XDFZZ	28480	0520-0167	..SCREW, MACHINE 2-56 X 0.438 IN L, 82..... DEG	2	
70	XDFZZ	28480	09872-40001	..COVER, PEN SOLENOID	1	
71	XDFZZ	28480	2950-0043	..NUT, HEX, DBL, CHAM 3/8-32 THD.....	1	
72	XDFZZ	28480	0520-0129	..SCREW, MACHINE, PNH NO 2-56 X 0.312..... IN L	1	
73	XDFZZ	28480	2190-0112	..WASHER, LOCK, HLCL NO 2 X 0.088 IN ID.....	2	
74	XDFZZ	28480	09872-40003	..BRACKET, DASHPOT	1	
75	XDFZZ	28480	09872-20054	..SCREW, PEN SPRING	1	
76	XDFZZ	28480	1520-0099	..DASHPOT 0.25 IN STRK, 1/4 LB LOAD..... CAP.....	1	
77	XDFZZ	28480	0516-0005	..SCREW, MACHINE, PNH , SLT 0-..... 80 X 0.188 IN L.....	1	
78	XDFZZ	28480	1460-1554	..SPRING, CPRSN 4MM ODX12MM OA LG,.....	1	
79	XDFZZ	28480	3030-0668	..SETSCREW, SET 6-32 X 0.188 IN L.....	1	
80	XDFZZ	28480	0520-0163	..SCREW, MACHINE 2-56 X 0.188 IN L, 82..... DEG.	5	
81	XDFZZ	28480	09872-60035	..HOLDERPEN	1	

SECTION II		TM5-6675-320-24P			
(1)	(2)	(3)	(4)	(5)	(6)
ITEM NO	SMR CODE	FSCM	PART NUMBER	DESCRIPTION AND USABLE ON CODES(UOC)	QTY
82	XDFZZ	28480	3030-0196	..SETSCREW, CUP PT 4-40 X 0.188 IN L.....	2
83	XDFZZ	28480	09872-20076	..PIN, PIVOT PEN	2
84	XDFZZ	28480	09872-20051	..CARRIAGE, TOP-PEN	1
85	XDFZZ	28480	09872-20082	..COVER, PEN ARM.....	1
86	XDFZZ	28480	2200-0179	..SCREW, MACHINE, PNH 4-40 X 0.125 IN L	1
87	XDFZZ	28480	0590-0199	..NUT, HEX, W/LK WASH 4-40 X 0.094 THK	4
88	XDFZZ	28480	0520-0127	..SCREW, MACHINE, PNH 2-56 X 0.188 IN L	2
89	XDFZZ	28480	09872-60534	..SOLENOID ASSEMBLY, PEN.....	1
90	XAFZZ	28480	1460-1763	...SPRING, EXT 4.5MM OD SST, PSVT	1
91	XAFZZ	28480	2200-0164	...SCREW, MACHINE 4-40 X 0.188 IN L,	1
				UN CT, 82 DEG	
92	XAFZZ	28480	2200-0582	...SCREW, MACHINE 4-40X0.375 IN L.	1
				SLT	
93	XAFZZ	28480	1600-0611	...ARMATURE	1
94	XAFZZ	28480	09872-20055	...BOBBIN	1
95	XAFZZ	28480	1600-0612	..BRACKET.	1
96	XDFZZ	28480	2190-0157	..WASHER, FL, MTLC NO 3X0.109 ID.	1
97	XDFZZ	28480	09872-20099	..TRACK, Y AXIS.....	1
98	XDFZZ	28480	09872-20106	..STUD, Y-AXIS	2
99	XDFZZ	28480	2510-0101	..SCREW, MACHINE, PNH 8-32X0.312 IN L	3
100	XDFZZ	28480	09872-20040	..WASHER 9.5MM.....	2
101	XDFZZ	28480	2200-0137	..SCREW, MACHINE, PNH 4-40DX0.188 I N L.....	1
102	XDFZZ	28480	2190-0108	..WASHER, LOCK, HLCL NO 4X0.115 IN ID	3
103	XDFZZ	28480	09872-00100	..RETAINER, BEARING	1
104	XDFZZ	28480	09872-40004	..RETAINER	1
105	XDFZZ	28480	3050-0852	..WASHER, FL, NM 12.2MMX12.5MM	1
				IDX20MM OD	
106	XDFZZ	28480	1410-0621	..BEARING, LINEAR	1
107	XDFZZ	28480	09872-20026	..SCREW, PIVOT	1
108	XDFZZ	28480	09872-60077	..HOUSING, X-AXIS	1
109	XDFZZ	52488	2200-0169	..SCREW, MACHINE 4-40X0.5 IN L, 82	4
				DEG	
110	XDFZZ	28480	2200-0139	..SCREW, MACHINE, PNH NO 4-40X0.25	1
				IN L	
111	XDFZZ	28480	09872-20111	..RETAINER, BEARING	1
112	XDFZZ	28480	2200-0166	..SCREW, MACHINE 4-40X0.312 IN L, 82.....	1
				DEG	
113	XDFZZ	28480	09872-40002	..SLIDER, TOP	1
114	XDFZZ	28480	0520-0285	..SCREW, MACHINE 2-56X0.375 IN L.8 2.....	2
				DEG	
115	XDFZZ	28480	09872-40009	..SLIDER, BASE	1
116	XDFZZ	28480	09872-20004	..BLOCK, FRONT	1
117	XDFZZ	28480	09872-20012	..ROD, SLIDER1Y-AXIS	1
118	XDFZZ	28480	09872-20024	..SCREW, BEARING	1
119	XDFZZ	28480	1460-1550	..SPRING, COMPRESSION 0.12 IN.....	1
				OSX 0.3121 NOA LG, MUWA.	
120	XDFZZ	28480	1410-0620	..BEARING	1
121	XDFZZ	28480	09872-40005	..RETAINER	1
122	XDFZZ	28480	3050-0867	..WASHER, FL, NM 8MMX9.4MM ID.....	1
123	XDFZZ	28480	1410-0617	.. BEARING, LINEAR	1
124	XDFZZ	28480	09872-20535	..BASE, PEN CARRIAGE	1
125	XDFZZ	28480	0520-0155	..SCREW, MACHINE, PNH 2-56X0.125 IN L.....	2

SECTION II		TM5-6675-320-24P				
(1)	(2)	(3)	(4)	(5)	(6)	
ITEM NO	SMR CODE	FSCM	PART NUMBER	DESCRIPTION AND USABLE ON CODES(UOC)	QTY	
126	XDFZZ	28480	09872-60014	..WHEEL	4	
127	XDFZZ	28480	09872-20086	..AXLE	2	
128	XDFZZ	28480	2200-0167	..SCREW, MACHINE, 4-40 X0.375 IN L,	2	
				82 DEG		
129	XDFZZ	28480	3050-0230	..WASHER, FL, MTLC NO 2X0.091 IN ID.....	1	
130	XDFZZ	28480	09872-20025	..BUSHING, THREADED	1	
131	XDFZZ	28480	2360-0181	..SCREW, MACHINE 6-32X0.25 IN L, 82	1	
				DEG.		
132	XDFZZ	28480	09872-20029	..STANCHION	1	
133	XDFZZ	28480	2260-0002	..NUT, HEX, DBL, CHAM 4-40X0.062 IN	1	
				THK.		
134	XDFZZ	28480	09872-20042	..BLOCK, PULLEY.....	1	
135	XDFZZ	28480	09872-20003	..BLOCK, REAR	1	
136	XDFZZ	28480	5041-0532	..KEY 1/2	1	
137	XDFZZ	28480	0340-0136	..GROMMET, ROUND 0.188X0.312 IN	1	
138	XDFZZ	28480	09872-60549	..SHAFT, PWR SUPPLY SW.	1	
139	XDFZZ	28480	09872-00508	.. PANEL, POWER SWITCH	1	
140	XDFZZ	28480	2200-0149	..SCREW, MACHINE, PNH NO 4-40X0.625	1	
				IN. L		
141	XDFZZ	28480	2190-0182	..WASHER, FLAT, NM NO 3X0.11 IN	1	
				IDX 0.25 IN OD.....		
142	XDFZZ	28480	09872-20515	..SUPPORT, UPPER DECK	1	
143	XDFZZ	28480	0380-0644STANDOFF, HEX NO 6-32THDX0.327 IN	1	
				L.....		
144	XDFZZ	28480	2190-0074WASHER, LOCK, HLCL NO 10X0.194 IN	1	
				ID		
145	XDFZZ	28480	09872-60541	..PANEL, I/OHP-IB	1	
146	XDFZZ	28480	2190-0416	..WASHER, FL, MTLC NO 4X0.125 IN ID.....	2	
147	XDFZZ	28480	07221-00005	..FRAME, FILTER.....	1	
148	XDFZZ	28480	4208-0165	..FILTER ELEMENT, AIR	1	
149	XDFZZ	28480	2360-0201	..SCREW, MACHINE, PNH NO. 6-32X0.50	1	
				IN L		
150	XDFZZ	28240	09872-00006	..SCREEN, FAN	1	
151	XDFZZ	28480	2360-0197	..SCREW, MACHINE, PNH NO 6-32X0.375	4	
				IN L		
152	XDFZZ	28480	09872-00073	..ADAPTER, FAN	1	
153	XDFZZ	28480	09872-60061	..FAN.....	1	
154	XDFZZ	28480	2200-0103	..SCREW, MACHINE, PNH NO. 4-40X0.25	3	
				IN L		
154A	XDOZZ	28480	7121-1241	..PLATE, INSTRUCTION.....	1	
155	XDFZZ	28480	09872-60562	..SPRING, GROUNDING.....	1	
156	XDFZZ	28480	2110-0565	..CAP, FUSE HOLD ER 100/120V	1	
56A	PAOZZ	81349	F02B250V1-1/2A	..FUSE, CARTRIDGE	1	
157	XDFZZ	28480	2110-0566	..FUSE, HOLDER , EXTR POST, 12A, 250V	1	
158	XDFZZ	28480	2110-0569	..NUT, HEX.....	1	
159	XDFZZ	28480	09872-60560	..PANEL, POWER	1	
160	XDFZZ	28480	2360-0135	..SCREW, MACHINE, PNH NO 6- 32X1.5 IN.....	1	
				LC		
161	XDFZZ	28480	09872-60588	..SHIELD, AC	1	
162	XDFZZ	28480	2510-0065	..SCREW, MACHINE, PNH NO 8-32X1.75	2	
				IN L		
163	XDFZZ	28480	9100-4141	..TRANSFORMER.....	2	

SECTION II

TM5-6675-320-24P

(1) ITEM NO	(2) SMR CODE	(3) FSCM	(4) PART NUMBER	(5) DESCRIPTION AND USABLE ON CODES(UOC)	(6) QTY
164	XDFZZ	28480	09872-60596	..CASE, LOWER	1
165	XDFZZ	28480	09872-60066	. SISHT, DIGITIZING.....	1
166	PAOZZ	28480	5060-6787	..PEN, PLOTTING , BLACK 0.3MM LINE..... WIDTH, PACK OF 5	1
167	PAOZZ	28480	5060-6890	..PEN, RECORDER , BLACK 0.7MM LINE	1
168	PAOZZ	28480	5060-6810	..PEN SET, MARKING PLO .1 EA BLACK,..... BLUE, RED, GREEN 0.3MM LINE WIDTH.....	2
169	PAOZZ	28480	5060-6858	..PEN, MARKING, PLOTTER ,1 EA BLACK,	1
170	PAOZZ	28480	5060-6894	..PEN, RECORDER ,1 EA GOLD, BURNT	1
171	PAOZZ	28480	5060-6895	ORANGE, BROWN, LIME GREEN, TURQUO.PEN, MARKING, PLOTTER , 1 EA GOLD,.....	1
172	PAOZZ	28480	5060-6784	BURNT ORANGE, BROWN, LIME GREEN, TURQUO ..PEN, RED 0.3MM, PACK OF 5	1
173	PAOZZ	28480	5060-6785	..PEN, BLUE 0.3MM PACK OF 5	1
174	XDOZZ	28480	5060-6786	..PEN, RECORDER , GREEN 0.3MM, PACK	1
				OF 5.....	

END OF FIGURE

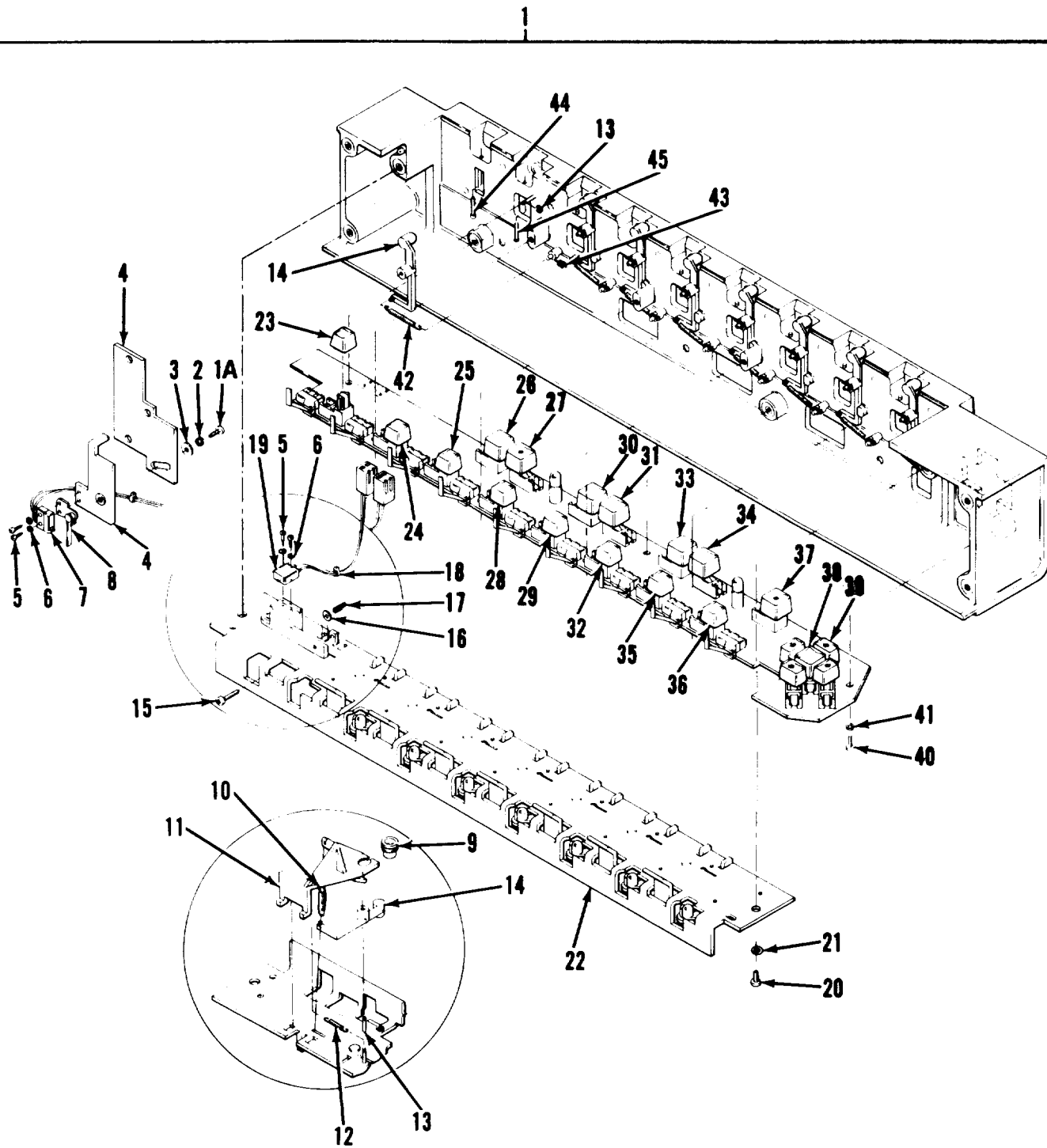

Figure 24. Front Control Panel Assembly

SECTION II

TM5-6675-320-24P

(1) ITEM NO	(2) SMR CODE	(3) FSCM	(4) PART NUMBER	(5) DESCRIPTION AND USABLE ON CODES(UOC)	(6) QTY
GROUP 04A XY GRAPHICS PLOTTER (9872C)					
FIG. 24 FRONT CONTROL PANEL ASSEMBLY					
1	XDFFF	28480	09872-60507	...PANEL ASSY, CONT, FR.....	1
1A	XDFZZ	28480	2360-0195	...SCREW, MACHINE 1PNH 6-32X0.312 IN L.....	1
2	XDFZZ	28480	2190-0105	...WASHER, LOCK, HLCL NO 6X0.141 IN ID	1
3	XDFZZ	28480	3050-0066	...WASHER, FL, MTLC NO 6X0.147 IN ID.....	1
4	XDFZZ	28480	09872-00518	...BRACKET, X-LIMIT SW	2
5	XDFZZ	28480	0520-0129	...SCREW, MACHINE, PNH NO 2-56X0.312 IN L	4
6	XDFZZ	28480	2190-0014	...WASHER, LOCK, INTL-T NO 2X0.089..... IN ID.....	4
7	XDFZZ	28480	3101-2007	...SWITCH, SENSITIVE , SUBMIN 7A,..... 250VDC.....	1
8	XDFZZ	28480	3101-1082	...ADAPTER, SWITCH ACTU 0.72 IN L.....	1
9	XDFZZ	28480	4320-0298	...CAP, RUBBER PEN	8
10	XDFZZ	28480	1460-0176	...SPRING, EXTENSION 0.25 IN OD, MUW,..... CD.....	8
11	XDFZZ	28480	09872-40482	...BRACKET, CAPPER	8
12	XDFZZ	28480	1460-1315	...SPRING, EXTENSION 0.138 IN OD,..... SST, PSVT	8
13	XDFZZ	28480	0510-0261	...RING, RETAINER	16
14	XDFZZ	28480	09872-40015	...ARM, STABLE.....	9
15	XDFZZ	28480	2200-0757	...SCREW, MACHINE, PNH NO 4-40X0.688 IN L	1
16	XDFZZ	28480	3050-0105	...WASHER, FL, MTLC NO 4X0.125 IN ID.....	1
17	XDFZZ	28480	1460-1558	...SPRING, CPRSN 0.18 IN ODXO.62 IN OA LG, SST	1
18	XDFZZ	28480	09872-60577	...WIRE.....	1
19	XDFZZ	28480	09872-60558	...SWITCH, Y-LIMIT	1
20	XDFZZ	28480	2510-0101	...SCREW, MACHINE, PNH 8-32X0.312 IN L.....	7
21	XDFZZ	28480	2190-0017	...WASHER, LOCK HLCL NO 8X0.168 IN ID	7
22	XDFZZ	28480	09872-60482	...BAR, STABLE	1
23	XDFZZ	28480	5041-1944	...KEY, NUMERAL 8.....	1
24	XDFZZ	28480	5041-1943	...KEY, NUMERAL 7	1
25	XDFZZ	28480	5041-1942	...KEY, NUMERAL 6.	1
26	XDFZZ	28480	5041-0066	...KEY, CHART HOLD	1
27	XDFZZ	28480	5041-0068	...KEY, CHART LOAD	1
28	XDFZZ	28480	5041-1941	...KEY, NUMERAL 5	1
29	XDFZZ	28480	5041-0058	...KEY, NUMERAL 4.....	1
30	XDFZZ	28480	5041-0061	...KEY, PEN DOWN	1
31	XDFZZ	28480	5041-0062	...KEY, PEN UP	1
32	XDFZZ	28480	5041-0057	...KEY, NUMERAL 3	1
33	XDFZZ	28480	5041-0797	...KEY, UR.....	1

SECTION II TM5-6675-320-24P

(1) ITEM NO	(2) SMR CODE	(3) FSCM	(4) PART NUMBER	(5) DESCRIPTION AND USABLE ON CODES(UOC)	(6) QTY
34	XDFZZ	28480	5041-0796	.KEY, LL	1
35	XDFZZ	28480	5041-0056	...KEY, NUMERAL 2.....	1
36	XDFZZ	28480	5041-0055	...KEY, NUMERAL 1.....	1
37	XDFZZ	28480	5041-0069	..KEY, ENTER	1
38	XDFZZ	28480	5041-0063	...KEY, FAST	1
39	XDFZZ	28480	5041-0059	...KEY, ARROW	4
40	XDFZZ	28480	2200-0139	...SCREW, MACHINE, PNH NO 4-40X0.25	7
41	XDFZZ	28480	2190-0108	IN L	7
42	XDFZZ	28480	1460-1573	...WASHER, LOCK, HLCL NO 4XO.115 IN..... ID	7
43	XDFZZ	28480	0905-0713	...RING, EXTENSION 0.138 IN OD,	16
44	XDFZZ	28480	09872-20094	SST, PSVT	8
45	XDFZZ	28480	09872-20087	...0 RING	1
				...PLUNGER, PEN HOLDER	1
				...PLUNGER, PEN SELECT	8

END OF FIGURE

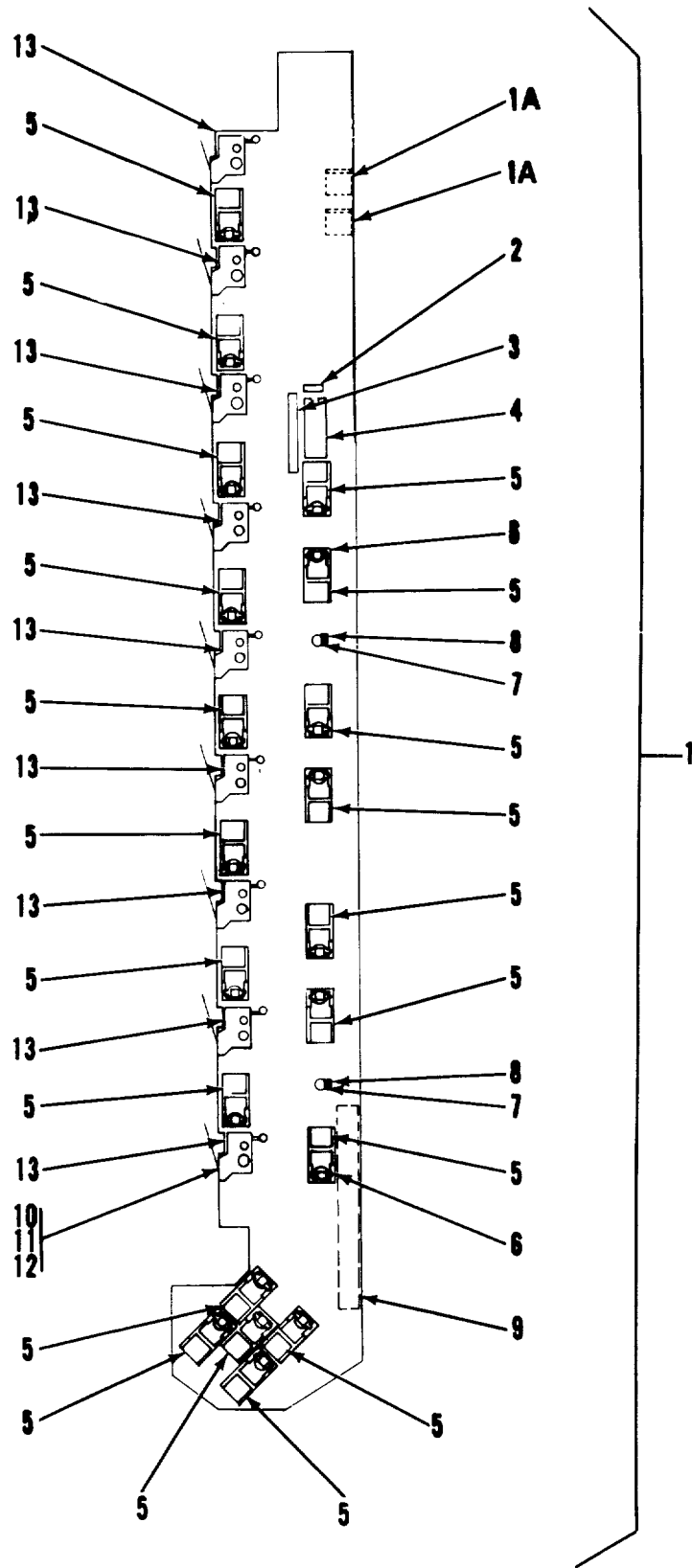

Figure 25. PCA-A3 Card

SECTION II

TM5-6675-320-24P

(1) ITEM NO	(2) SMR CODE	(3) FSCM	(4) PART NUMBER	(5) DESCRIPTION AND USABLE ON CODES(UOC)	(6) QTY
GROUP 04A XY GRAPHICS PLOTTER (9872C)					
FIG. 25 PCA-A3 CARD					
1	XDFDD	28480	09872-60530	...PCA, FRONT PANEL(A3).....	1
1A	XDFZZ	28480	1251-4245CONNECTOR, 2-PIN ,M-POST.....	2
2	XDFZZ	28480	0160-3847CAPACITOR, FXD , 0.01UFP100%MO%	1
3	XDFZZ	28480	1810-0272	50VDC, CER	1
4	XDFZZ	28480	1820-1202RESISTOR, NETWORK, 10-SIP, 330	1
5	XDFZZ	28480	5060-9436	OHMx9.....	1
6	XDFZZ	28480	1990-0487INTEGRATED CIRCUIT , GATE,.....	1
7	XDFZZ	28480	1990-0524	TTL.LS, NAND, TPL, 3-INP	1
8	XDFZZ	28480	09872-40006	SWITCH, -BA, PB	20
9	XDFZZ	28480	1251-5722DIODE, LT EMITTING , IF=20MA MAX.	2
10	XDFZZ	28480	0520-0130DIODE, LT EMITTING , IF=20MA MAX.	2
11	XDFZZ	28480	2190-0112SPACER, LED	2
12	XDFZZ	28480	0610-0001CONNECTOR, 50-PIN, M, H-POST TYPE.	1
13	XDFZZ	28480	3101-2474SCREW, MACHINE, PNH NO 2-	9
				56X0.375 IN L.....	9
			WASHER, LOCK, HLCL NO 2X0.088 IN	9
				ID	9
			NUT, HEX, DBL, CHAM NO 2-	9
				56THDXO.062 IN THK.....	9
			MICRO-SWITCH.....	9

END OF FIGURE

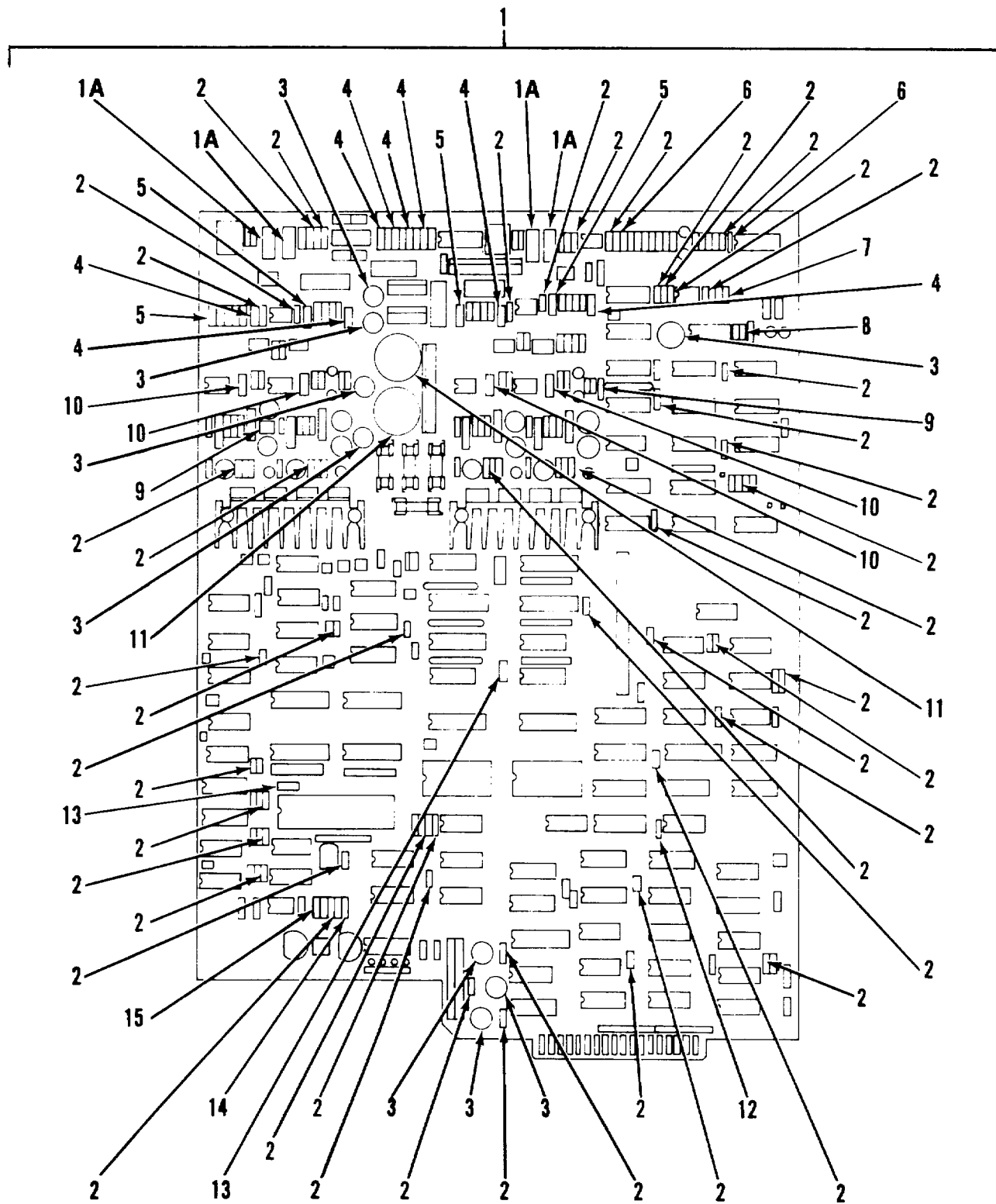

Figure 26. PCA-A2 Card (Sheet 1 of 7)

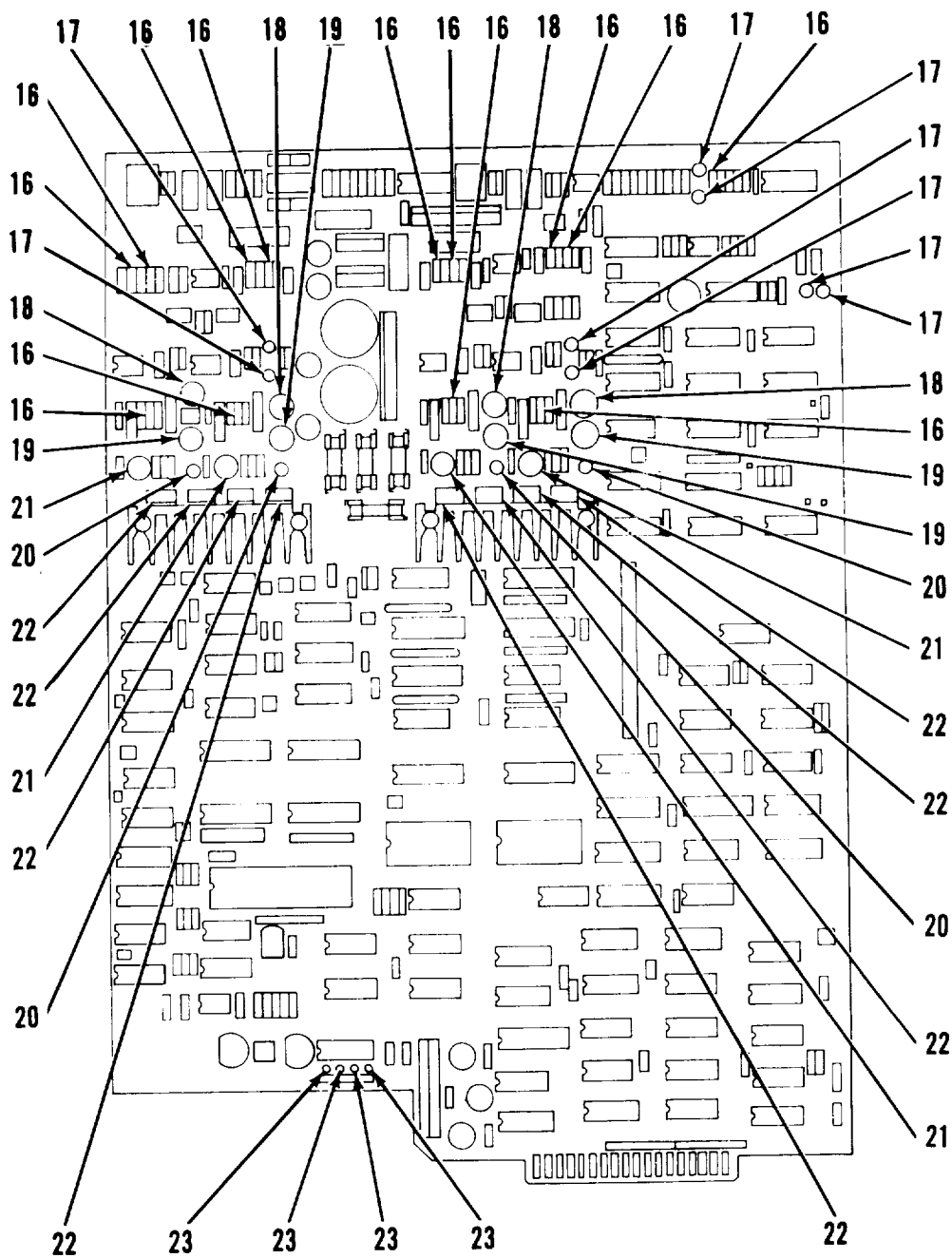

Figure 26. PCA-A2 Card (Sheet 2 of 7)

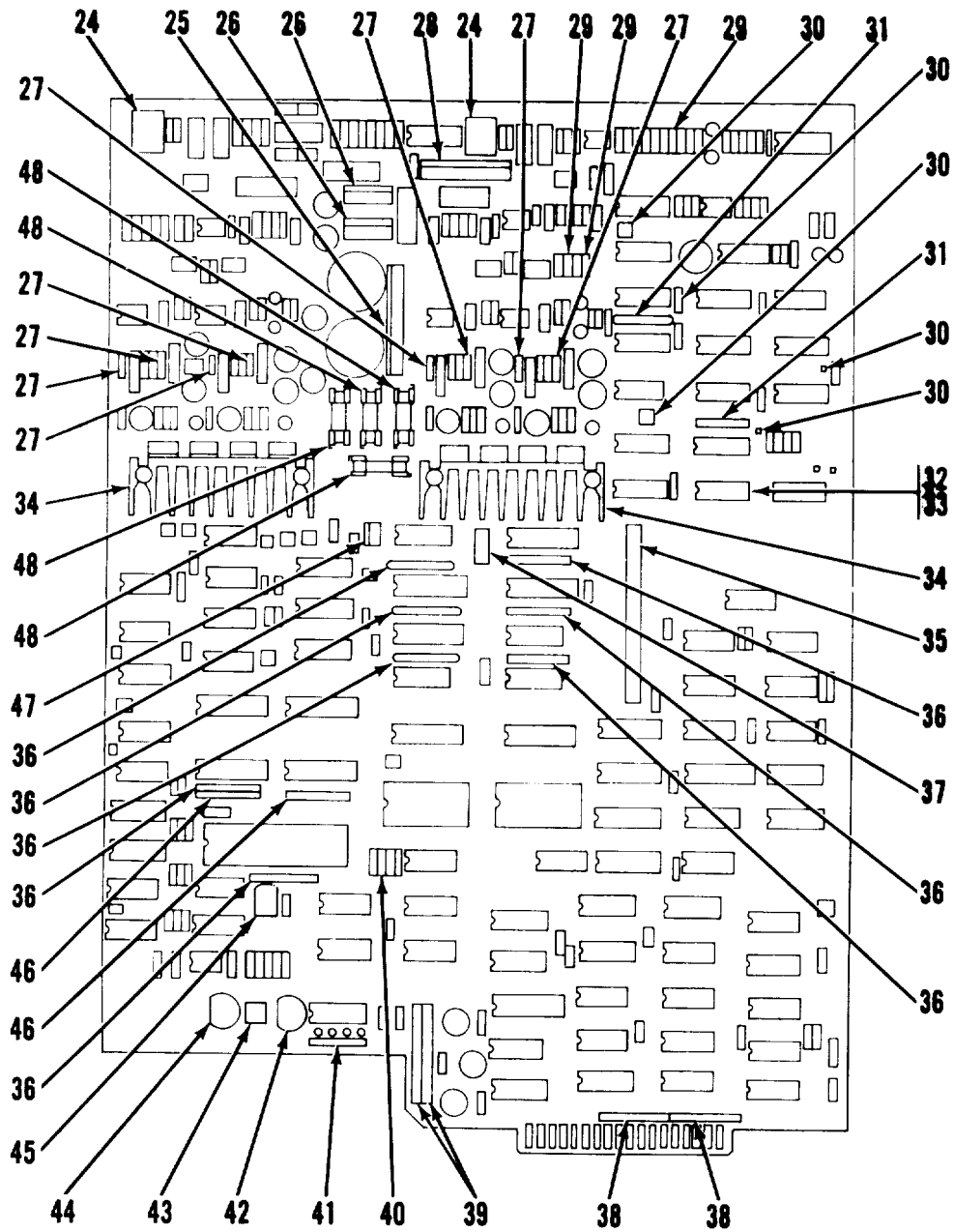

Figure 26. PCA-A2 Card (Sheet 3 of 7)

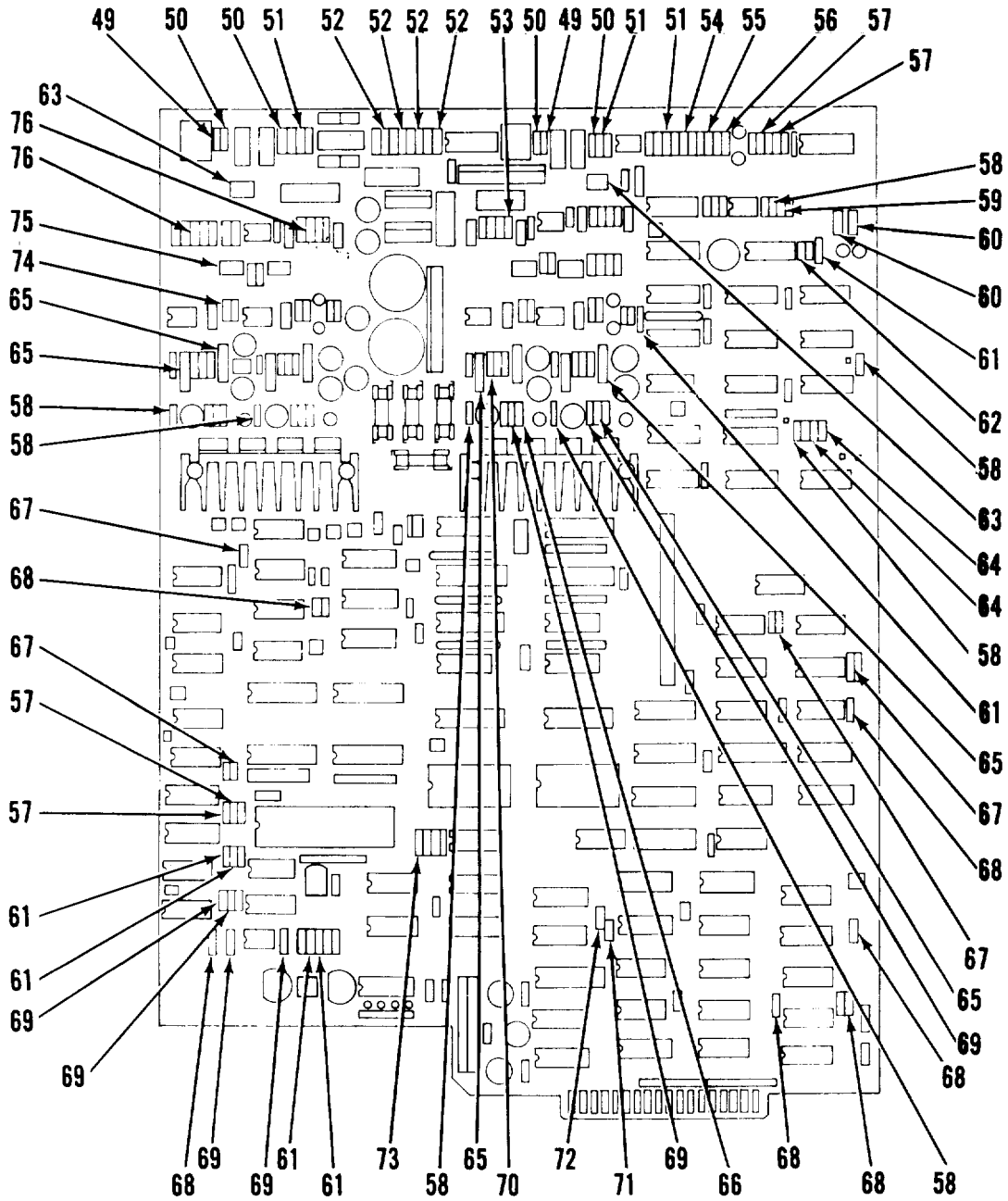

Figure 26. PCA-A2 Card (Sheet 4 of 7)

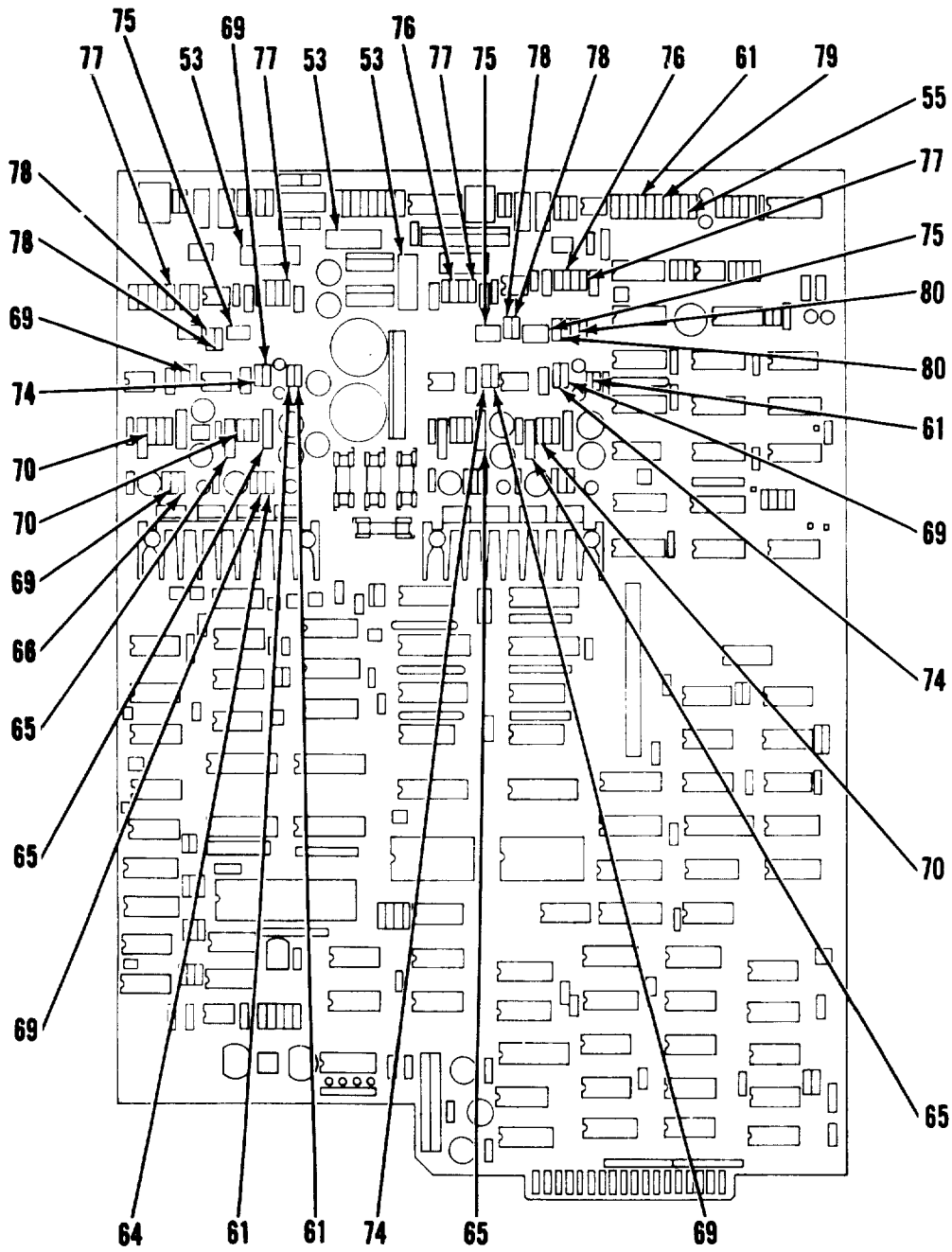

Figure 26. PCA-A2 Card (Sheet 5 of 7)

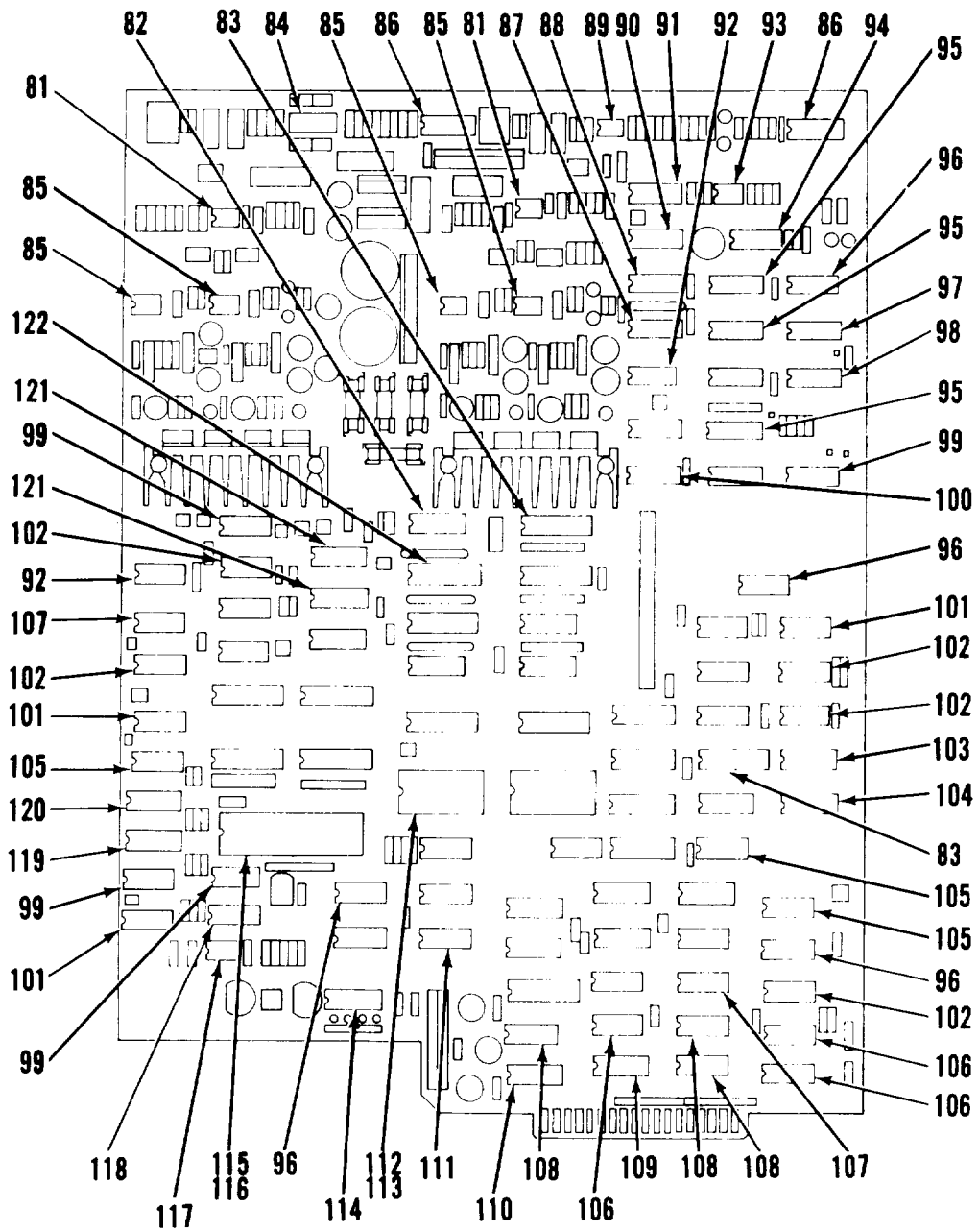

Figure 26. PCA-A2 Card (Sheet 6 of 7)

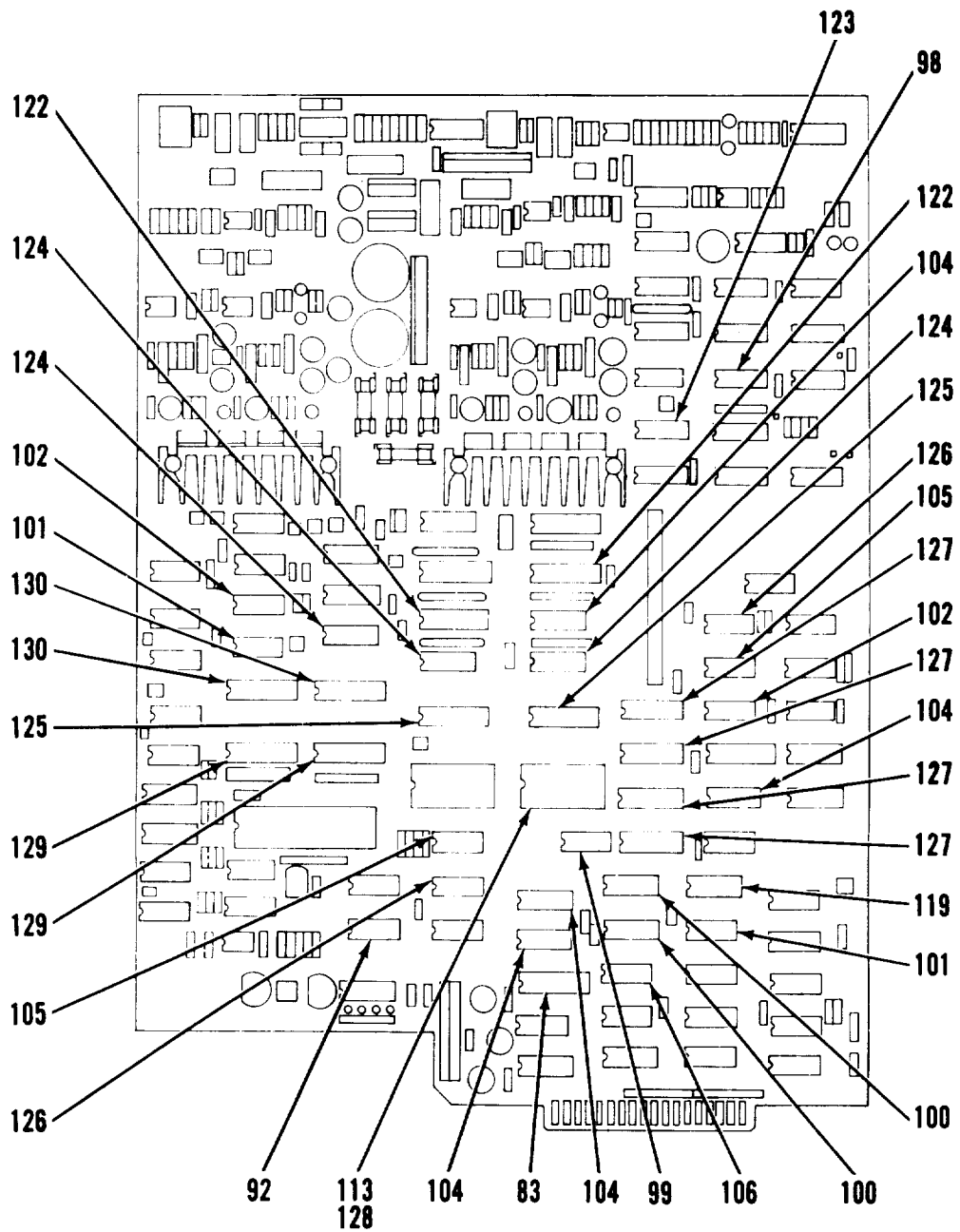

Figure 26. PCA-A2 Card (Sheet 7 of 7)

SECTION II

(1) ITEM NO	(2) SMR CODE	(3) FSCM	(4) PART NUMBER	(5) DESCRIPTION AND USABLE ON CODES(UOC)	(6) QTY
GROUP 04A XY GRAPHICS PLOTTER (9872C !					
FIG. 26 PCA-A2 CARD					
1	XDFDD	28480	09872-60520	..PCB,MAIN A2 BOARD.1
1A	XDDZZ	28480	0160-0164	...CAPACITOR,FXD ,0.039UFPORM10%,4
2	XDDZZ	28480	200VDC,POLYEST 0160-3847	...CAPACITOR,FXD ,0.0.UFPIOOSM0%,	..46
3	XDDZZ	28480	50VDC CER 0180-2866	...CAPACITOR,FXD ,22UFP100XM0%,8
4	XDDZZ	28480	50VDC ,AL 0160-0153	...CAPACITOR,FXD ,1000PFPORM100,8
5	XDDZZ	28480	200VDC,POLYEST 0160-0157	...CAPACITOR,FXD ,47000PFPORM10%,,4
6	XDDZZ	28480	200VDCtPOLYEST 0160-2150	...CAPACITOR,FXD ,33PFPORM5%,2
7	XDDZZ	28480	300VDC,MICA 0160-3533	..CAPACITOR,FXD ,470PFPORR5%,1
8	XDDZZ	28480	300VDC,MICA 0140-0199	... CAPACITOR,FXD ,240PFPORN5%,1
9	XDDZZ	28480	300VDC,Tmica 0160-2204	...CAPACITOR,FXD ,100PFPORM5%,2
10	XDDZZ	28480	300VDC, MICA 0160-0194	...CAPACITOR,FIXED,PLA ,4
11	XDDZZ	28480	0.015UFPORM10%,200VDC, POLYEST 0180-2675	...CAPACITOR, FXD ,330UFP7%M10%2
12	XDDZZ	28480	50VDC AL. 0160-2228	...CAPACITOR,FXD ,2700PFPORM5%,300V1
13	XDDZZ	28480	0160-0127	...CAPACITOR,FXD.IUF PORM20%,25VDC, CER.....2
14	XDDZZ	56289	1500105X9035A2	...CAPACITOR,FXD,IUF PORM10%:,35VDC, TANTALUM1
15	XDDZZ	28480	0150-0121	...CAPACITOR,FXD' ,0.IUFP80%M20%,1
16	XDDZZ	28480	50VDC ,CER 1901-0050	... DIODE,SWITCHING,80V ,200MA,2NS	..13
17	XDDZZ	04713	DO-35 2N3904	...TRANSISTOR ,SI,PD=350MW,8
18	XDDZZ	01295	FT=300MHZ. 2N2904A	...TRANSISTOR,PNP,SI ,TO-39,4
19	XDDZZ	07263	PD=600MW S17843	...TRANSISTOR,NPN,SI ,TO=39,4
20	XDDZZ	04713	PD=700MW 2N5401	...TRANSISTOR,PNPPSI ,PD=310MW,4
21	XDDZZ	01295	FT=10MHZ 2N2219A	...TRANSISTOR,NPN,SI ,TO=5,PD=800LW4
22	XDDZZ	28480	1855-0461	...TRANSISTOR,FLD EFT, PWR.....8
23	XDDZZ	28480	1990-0486	...DIODE,LT EMITTING, LUM,IF-20MA4
24	XDFZZ	28480	MAX. 3101-0860	...SWITCH,SL,DPDT ,MINTR,0.5A,2
			125VAC-DCPC		

SECTION II

(1) ITEM NO	(2) SMR CODE	(3) FSCM	(4) PART NUMBER	(5) DESCRIPTION AND USABLE ON CODES(UOC)	(6) QTY
25	XDDZZ	28480	1251-3475	...CONNECTOR,10-PIN ,M-POST TYPE.....	1
26	XDDZZ	28480	1251-3195	...CONNECTOR,4-PIN,M,-POST, TYPE.....	2
27	XDDZZ	28480	1902-0202	...DIODE,ZENER.15V,15% DO-15,PD=IW, TC=PO.057%.....	8
28	XDDZZ	28480	1251-3196	...CONNECTOR,8-PIN,M -POSTF TYPE.....	1
29	XDDZZ	04713	IN821	...DIODE,ZENER.6.2V,5% ,DO-7, PD:0.4W.....	3
30	XDDZZ	28480	1251-0600	..CONNECTOR,SGL ,CONT,PIN,1.14MM, BSC-SZ,SQ.....	5
31	XDDZZ	01121	208A222	...RESISTOR,NETWORK ,8-STP,2.2K..... OHMX7.....	2
32	XDDZZ	28480	1251-4787	...SHUNT,DIP,8-POSN.....	1
33	XDDZZ	28480	1200-0607	...SOCKET,IC,16-CONT ,DIP,DIP SLDR.....	1
34	XDDZZ	28480	09872-20481	...HEAT SINK.....	2
35	XDDZZ	28480	1251-4523	...CONNECTORO50-PIN ,M-POST TYPE.....	1
36	XDDZZ	28480	1810-0376	...RESISTOR,NETWORK ,9-SIP,2.2K..... OHMX8.....	8
37	XDDZZ	28480	1251-4904	...CONNECTOR,10-PIN ,M-POST TYPE.....	1
38	XDDZZ	28480	1810-0136	...RESISTOR,NETWORK ,10-SIP,MULTI- VALUE.....	2
39	XDDZZ	28480	1251-3981	...CONNECTOR,9-PIN ,M-POST TYPE.....	2
40	XDDZZ	28480	1902-0041	.. .DIODE,ZENER.5.1IV ,5%DO-35, PDO. 4W.....	1
41	XDDZZ	01121	208A471	...RESISTOR,NETWORK ,8-SIP,470.0 OHMX7.....	1
42	XDFZZ	28480	3101-2439	...SWITCH,PB,SPST,NO ,MOM,RED BTN.....	1
43	XDFZZ	28480	3101-2283	...SWITCH, TOGGLE, SPDT.....	1
44	XDFZZ	28480	3101-2483	...SWITCH,SPDT,GREEN.....	1
45	XDDZZ	28480	0410-1020	...CRYSTAL,QUARTZ.....	1
46	XDDZZ	28480	1810-0269	...RESISTOR,NETWORK ,9-SIP,100HMx8.....	2
47	XDDZZ	28480	1251-3618	...CONNECTOR,2-PIN ,M-POST TYPE.....	1
48	XDFZZ	28480	2110-0495	...FUSE,1.6A,250V1IEC.....	4
49	XDDZZ	28480	0698-8781	...RESISTOR,5.36K OHM,1%,0.125W,F, TC=0PORM25.....	2
50	XDDZZ	28480	0698-8799	...RESISTOR,21.5K OHM 1%,0.125W,F, TCOPORM25.....	4
51	XDDZZ	28480	0699-0754	...RESISTOR,4.99K OHM 1%,0.125W,F, TC=0PORM25.....	3
52	XDDZZ	01121	CC1005F	...RESISTOR,IOM OHM 1% ,0.125W,..... TC=0PORM150.....	4
53	XDDZZ	28480	0811-0040	...RESISTOR,1 OHM 1%,5W,PW,..... TC=0PORM50.....	4
54	XDDZZ	28480	0699-0753	...RESISTOR,2.74K OHM.1%,0.125W,F, TC=0PORM25.....	1
55	XDDZZ	28480	0698-8638	...RESISTOR,3.16K OHM 1% ,0.125W,F, TC=0PORM25.....	2
56	XDDZZ	24546	C4-1/8-TO-348R-F	RESISTOR1348 OHM 1% ,0.125W,F..... TC=0PORM100.....	1
57	XDDZZ	24546	C4-1/8-TO-383R-F	RESISTOR,383 OHM 1% ,0.125W,F,..... TC=0PORM100.....	4
58	XDDZZ	28480	0699-0756	...RESISTOR,215 OHM 2% ,0.25W,F,..... TC=0PORM100.....	7

SECTION II					(6)
(1)	(2)	(3)	(4)	(5)	
ITEM NO	SMR CODE	FSCM	PART NUMBER	DESCRIPTION AND USABLE ON CODES(UOC)	QTY
59	XDDZZ	24546	C4-1/8-TO-1002-F	...RESISTOR,10K OHM 1% ,0.125WZSF.....	1
				TC=0PORM100.....	
60	XDDZZ	32997	3292W-1-502	...RESISTOR,TRMR,5K OHM IOS.C1TOP.....	2
				ADJ 17-TURN.....	
61	XDDZZ	24546	C4-1/8-TO-1001-F	...RESISTOR,1K OHM 1% ,0.125W,F,.....	10
				TC=0PO RM25.....	
62	XDDZZ	24546	C4-1/8-TO-511R-F	...RESISTOR,511 OHM 1% ,0.125W,F,.....	1
				TC=0PORM100.....	
63	XDDZZ	28480	2100-3211	... RESISTOR,TRMR 1k OHM 10%,C,TOP.....	2
				ADJ ,1-TURN.....	
64	XDDZZ	24546	C4-1/8-TO-2371-F	...RESISTOR,2.37 OHM 1%.125W,F,.....	2
				TC=0PORM100.....	
65	XDDZZ	28480	0698-3403	...RESISTOR,348 OHM 1% ,0.SW,F,.....	8
				TC=0PORM1.....	
66	XDDZZ	28480	06990757	...RESISTORp464 OHM 2% 0,25W,F.....	4
				TC=0PORM100.....	
67	XDDZZ	24546	C4-1/8-TO-101-F	...RESISTOR,100 OHM 1% 0 .125W,F.....	4
				TC=0PORM100.....	
68	XDDZZ	24546	C4-1/8-TO-2151-F	...RESISTOR,2.15K OHM 1%,0.125W,F,.....	6
				TC=0PORM100.....	
69	XDDZZ	28480	0699-0755	...RESISTOR,51.1 OHM 2%,0. 25W,F,.....	12
				TC=0PORM100.....	
70	XDDZZ	24546	C4-1/8-TO-1212-F	...RESISTOR,12.1K OHM 1%,0.125W,F.....	4
				TC=0PORM100.....	
71	XDDZZ	19701	MF4CI/8-TO-6191-	...RESISTOR,6.19K OHM 1% 0, 125 W,F,.....	1
				TC=0PORMI00.....	
72	XDDZZ	24546	C4-1/8-TO-3161-F	...RESISTOR,3.16K OHM 1%,0.125W,F.....	1
				TC=0PORM100.....	
73	XDDZZ	24546	C4-1/8-TO-681R-F	...RESISTOR,681 OHM 1% 0.125W,F,.....	1
				TC=0PROM100.....	
74	XDDZZ	24546	C4-1/8-TO-2871-F	...RESISTOR 2.87K OHM 1%,0.125W,F.....	4
				TC=0PORM100.....	
75	XDDZZ	28480	2100-0558	...RESISTOR,TRMR,20K OHM 10%,C,TOP,.....	4
				AFJ,1-TURN.....	
76	XDDZZ	24546	C4-1/8-TO-4221-F	... RESISTOR,4.22K OHM 1% 0.125W, F.....	4
				TC=0PORM100.....	
77	XDDZZ	24546	C4-1/8-TO-6812-F	...RESISTOR,68.1K OHM 1%,0.125W,F,.....	4
				TC=0PORM100.....	
78	XDDZZ	28480	0698-3457	...RESISTOR,316K OHM 1%,0.125W,F,.....	4
				TC=0PORM100.....	
79	XDDZZ	28480	0699-0752	...RESISTOR,1.78K OHM 1%,0.125W,F.....	1
				TC=0PORM100.....	
80	XDDZZ	24546	C4-1/8-TO-619R-F	...RESISTOR,619 OHM 1% ,0.125W,F,.....	2
				TC=0PORM100.....	
81	XDDZZ	28480	1826-0139	...INTEGRATED CIRCUIT ,OP AMP,GP:,.....	2
				DUAL, 8-DIP,P-PKG.....	
82	XDDZZ	01295	SN74LS175N	...INTEGRATED CIRCUIT ,FF,TTL,LS,D-.....	1
				TYPE,POS EDGE TRIG.....	
83	XDDZZ	01295	SN74LS240N	...INTEGRATED CIRCUIT ,BFR,TTL,LS.....	3
				LINE DRVR,OCTAL.....	
84	XDDZZ	01295	TLO84CN	...INTEGRATED CIRCUIT ,OP,AMP,LOW.....	1
				BIAS,H-IMP,D,QUAD, 14-DIP,P-PKG.....	

SECTION II					
(1)	(2)	(3)	(4)	(5)	(6)
ITEM NO	SMR CODE	FSCM	PART NUMBER	DESCRIPTION AND USABLE ON CODES(UOC)	QTY
85	XDDZZ	02735	UPC301AC	...INTEGRATED CIRCUIT ,OP AMP,GP,8- DIP,P-PKG	4
86	XDDZZ	27014	LF13331D	...INTEGRATED CIRCUIT ,SW, ANLG, QUAOD, 16-DI PP-PKG	2
87	XDDZZ	01295	SN74LS298N	...INTEGRATED CIRCUIT ,MUXR/DATA SEL,TTLtLS,2TO1 LINE QUAD	1
88	XDDZZ	18324	N82S131N	...INTEGRATED CIRCUIT TTL,S,2048 2K ROM,50-NS 3-S	1
89	XDDZZ	27014	LM318N	...INTEGRATED CIRCUIT ,OP AMP.WB18 DI PP-PKG	1
90	XDDZZ	18324	N82SI31N	...INTEGRATED CIRCUIT ,TTL,S,2048, 2K ROM,50-NS 3-5	1
91	XDDZZ	07263	UA0801EPC	...INTEGRATED CIRCUIT ,CONV,8-B-D/ A,16"DIP,P-PKG	1
92	XDDZZ	01293	SN74LS08N	...INTEGRATED CIRCUIT ,GATE,TTL,LS/ QUAD,2-INP	3
93	XDDZZ	02735	CA3240E	...INTEGRATED CIRCUIT ,OP AMP, LOW BIASTH-IMP,DUAL 8-DIP,P	1
94	XDDZZ	01295	SN74LS132N	...INTEGRATED CIRCUIT ,SCHMITT- TRIG,TTL,LS,NAND,QUAD,2-INP	1
95	XDDZZ	01295	SN74LS700N	...INTEGRATED CIRCUIT ,TTL,LS,16- BIT,RAM,STAT,45-NS,O-C	3
96	XDDZZ	01295	SN74LS02N	...INTEGRATED CIRCUIT ,GATE,TTL,LS, NOR tQUAD,2-INP	4
97	XDDZZ	01295	TBP18SO30N	...INTEGRATED CIRCUIT ,TTL,256-BIT, ROM,50-NS 3-S	1
98	XDDZZ	01295	SN74LS161AN	...INTEGRATED CIRCUIT ,CNTR,TTL,LS, BIN,SYNCHRO,POS EDGE TRIG	2
99	XDDZZ	01295	SN74LS74AN	...INTEGRATED CIRCUIT ,FF,TTL,LS,D- TYPE,POS EDGE TRIG	5
100	XDDZZ	01295	SN74LS157N	...INTEGRATED CIRCUIT ,MUXR/DATA SEL,TTL,LS,2TO1 LINE,QUAD	3
101	XDDZZ	01295	SN74LS04N	...INTEGRATED CIRCUIT INV,TTL,LS,	5
102	XDDZZ	01295	SN74LS10N	...INTEGRATED CIRCUIT ,GATE,TTL,LS, NAND TPL, 3-INP	6
103	XDDZZ	01295	SN74LS368AN	... INTEGRATED CIRCUIT ,BFR,TTL,LS, INV,HEX 1-1 NP	1
104	XDDZZ	01295	SN74LS174N	...INTEGRATED CIRCUIT ,FF,TTL,LS,D- TYPE,POS EDGE TRIG-COM	5
105	XDDZZ	01295	SN74LS00N	...INTEGRATED CIRCUIT 9,ATE,TTL,LS, NAND Q UAD, 2-INP	5
106	XDDZZ	01295	SN7438N	...INTEGRATED CIRCUIT ,BFR,TTL, NAND, QUAD 2-INP	4
107	XDDZZ	01295	SN74LS20N	... INTEGRATED CIRCUIT ,GATE,TTL,LS, NAND	2
108	XDDZZ	01295	SN74LS14N	...INTEGRATED CIRCUIT ,SCHMITT- TRIG,TTL,LS,INV,HEX,1-INP	3
109	XDDZZ	01295	SN74145N	...INTEGRATED CIRCUIT ,DCDR,TTL, BCD TO DEC,4 TO 10 LINE	1
110	XDDZZ	01295	93L24PC	...INTEGRATED CIRCUIT ,COMPTR,TTL, L,MAGTD, 5-BIT	1

SECTION II					
(1)	(2)	(3)	(4)	(5)	(6)
ITEM NO	SMR CODE	FSCM	PART NUMBER	DESCRIPTION AND USABLE ON CODES(UOC)	QTY
111	XDDZZ	01295	SN74LSL1N	...INTEGRATED CIRCUIT ,GATE,TTL1LS/ TPL3-INP	1
112	XDFZZ	28480	1818-1742	...READ ONLY MEMORY ,MSB	1
113	XDDZZ	28480	1200-0541	...SOCKET,IC,24-COUNT ,DIP,DIP SLDR	2
114	XDDZZ	01295	SN74LS193N	...INTEGRATED CIRCUIT ,CNTR,TTL,LS, UP/DOWN SYNCRO	1
115	XDDZZ	28480	1818-2500	...INTEGRATED CIRCUIT ,NMOS	1
116	XDDZZ	28480	1200-0654	...SOCKET,IC,40-CONT ,DIP,DIP SLDR	1
117	XDDZZ	04713	MMHOO26CP1	...INTEGRATED CIRCUIT ,XLTR,TTL, CLOCK DRVR,TTL TO MOS,1-1NP	1
118	XDDZZ	28480	1820-0681	...INTEGRATED CIRCUIT ,GATE,TTL,S NAND,QUAD,2-INP	1
119	XDDZZ	01295	SN74LS109AN	...INTEGRATED CIRCUIT ,FF ,TTLS,J- K,BAR,POS EDGE TRIG	2
120	XDDZZ	01295	SN74LS390N	...INTEGRATED CIRCUIT ,CNTR,TTL,LS, DECD DUAL,4-B IT	1
121	XDDZZ	01295	SN74LS138N	...INTEGRATED CIRCUIT ,DCDR,TTL,LS, 3 TO 8 LINE,3-INP	2
122	XDDZZ	01295	SN74LS244N	...INTEGRATED CIRCUIT ,DRVR,TTL,LS, LINE DRVR,OCTAL	3
123	XDDZZ	01295	SN714LS283N	...INTEGRATED CIRCUIT ,ADOR,TTL,LS BIN,FULL ADDRi4-BIT	1
124	XDDZZ	01295	SN74LS365AN	...INTEGRATED CIRCUIT ,DRVR,TTL,LS1 BUS DRVR,HEXI1- INP	3
125	XDDZZ	01295	SN74LS640ON	...INTEGRATED CIRCUIT IMISC,TTL,LS	2
126	XDDZZ	01295	SN74LS27N	...INTEGRATED CIRCUIT ,GATE,TTL,LS, NOR,TPL ,3-INP	2
127	XDDZZ	28480	1818-0443	...INTEGRATED CIRCUIT ,NMOS,4096 4K,RAM,STAT,300NS	4
128	XDFZZ	28480	1818-1741	...READ ONLY MEMORY ,LSB	1
129	XDDZZ	01295	SN74LS373N	...INTEGRATED CIRCUIT ,LCH,TTL,LS, D-TYPE,OCTAL	2
130	XDDZZ	01295	SN74LS245N	...INTEGRATED CIRCUIT ,MISC,TTL,LS	2

END OF FIGURE

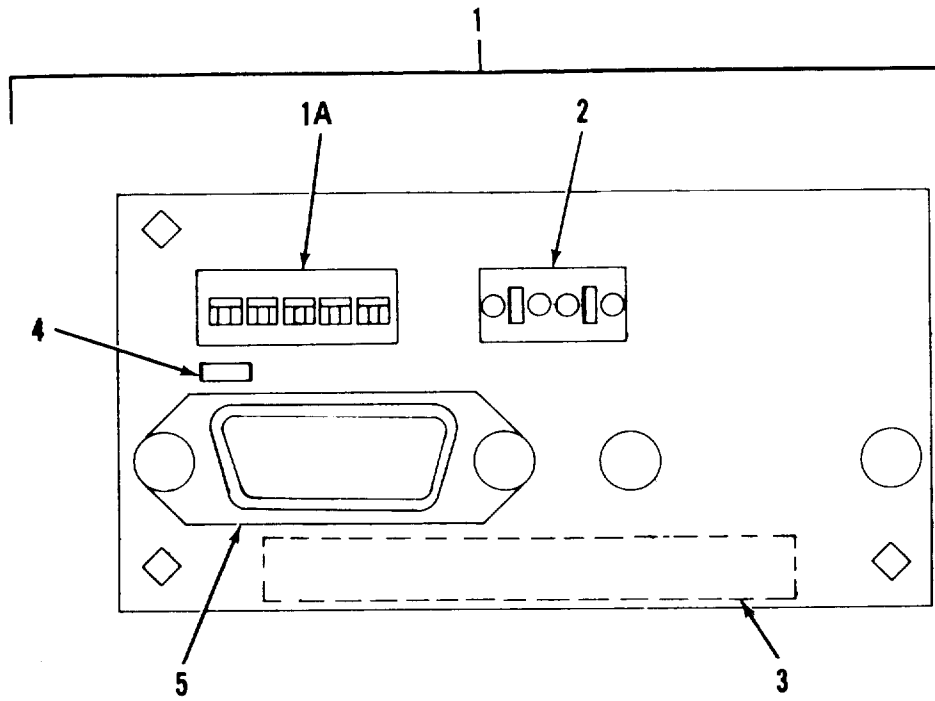

Figure 27. PCA-A1 Card

SECTION II

(1) ITEM NO	(2) SMR CODE	(3) FSCM	(4) PART NUMBER	(5) DESCRIPTION AND USABLE ON CODES(UOC) QTY GROUP 04A XY GRAPHICS PLOTTER (9872C)	(6)
FIG 27 PCA-AI CARD					
1	XDFZZ	28480	09872-60506	..PCB,INTERCONNECT(A1 (A1 BOARD),	1
1A	XDFZZ	28480	3101-2196	...SWITCH,DIP,SL 95-SPDTIO.1A	1
2	XDFZZ	28480	3101-2388	.. SWITCH,DIP,TOGGLE ,4PDT,0.05A,	1
				30VOC.	
3	XDDZZ	28480	1251-6879	..CONNECTOR,PC,EDGE ,18 CONT/ROW,	1
				2 ROWS.....	
4	XDDZZ	24546	C4-1/8-TO-1001-F ..	RESISTOR1K OHM 1%,,0.125W,F1	1
				TC=0PORM100	
5	XDDZZ	28480	1251-4040	...CONNECTOR,24-PIN,F ,MICRO RIBBON	1

END OF FIGURE

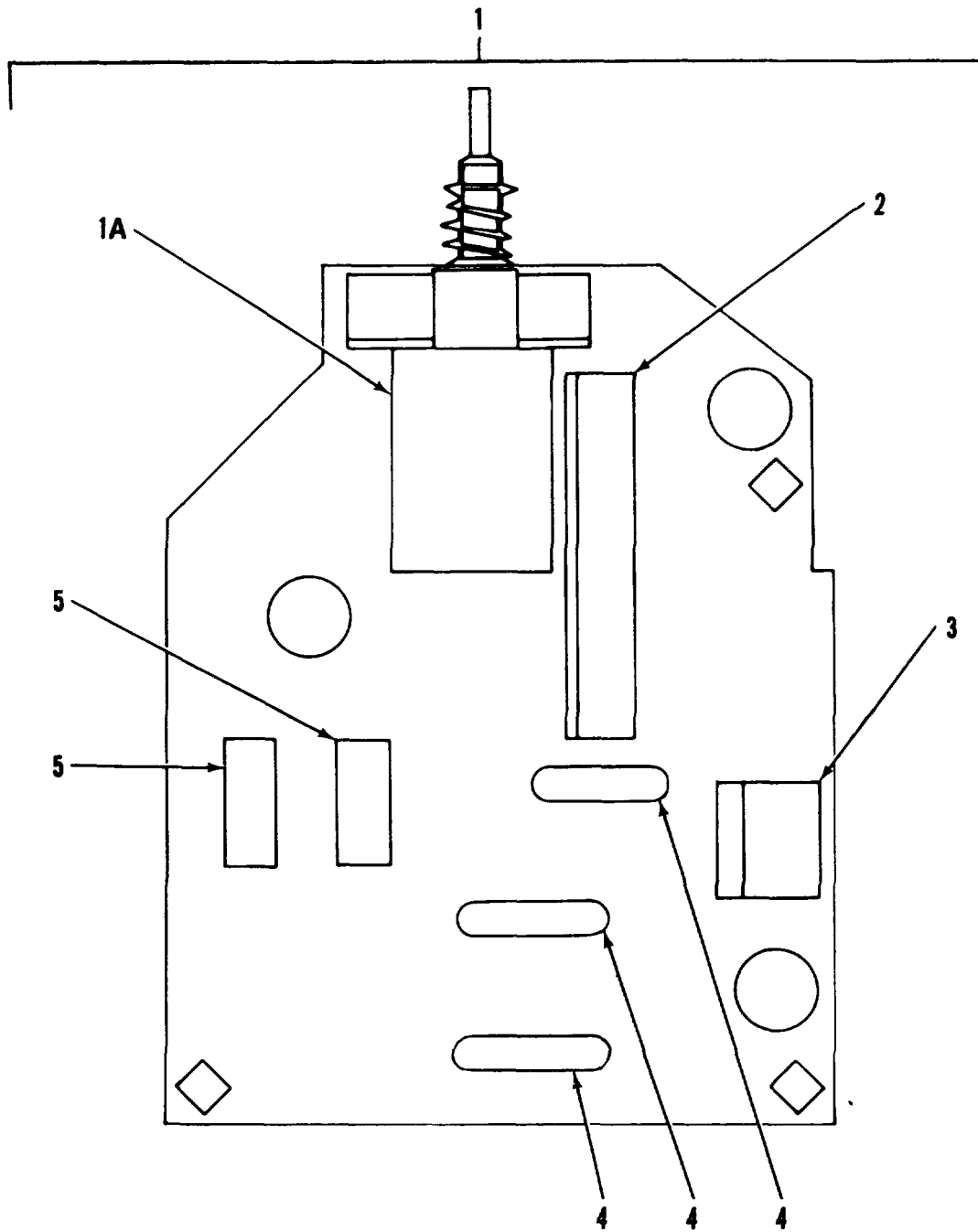

Figure 28. PCA-A5 Card

SECTION II

(1) ITEM NO	(2) SMR CODE	(3) FSCM	(4) PART NUMBER	(5) DESCRIPTION AND USABLE ON CODES(UOC) QTY	(6)
GROUP 04A XY GRAPHICS PLOTTER (9872C)					
FIG. 28 PCA-A5 CARD					
1	XDFZZ	28480	09872-60505	..PCB,PRIMARY ({A5)	1
1A	XDFZZ	28480	3101-0555	...SWITCHtPB,DPDT14A ,250VAC.....	1
2	XDDZZ	28480	1251-5565	...CONNECTOR,5-PIN M,-POST TYPE.....	1
3	XDDZZ	28480	1251-7039	...CONNECTOR,2-PIN,M	1
4	XDFZZ	28480	1258-0146	...PLUG,SHORTING ,0.04 DIA	3
5	XDDZZ	02114	UK200 20/48	.. CHOKE,WIDE BAND ,Z-MAX-b80OOHN	2
				180MHZ	

END OF FIGURE

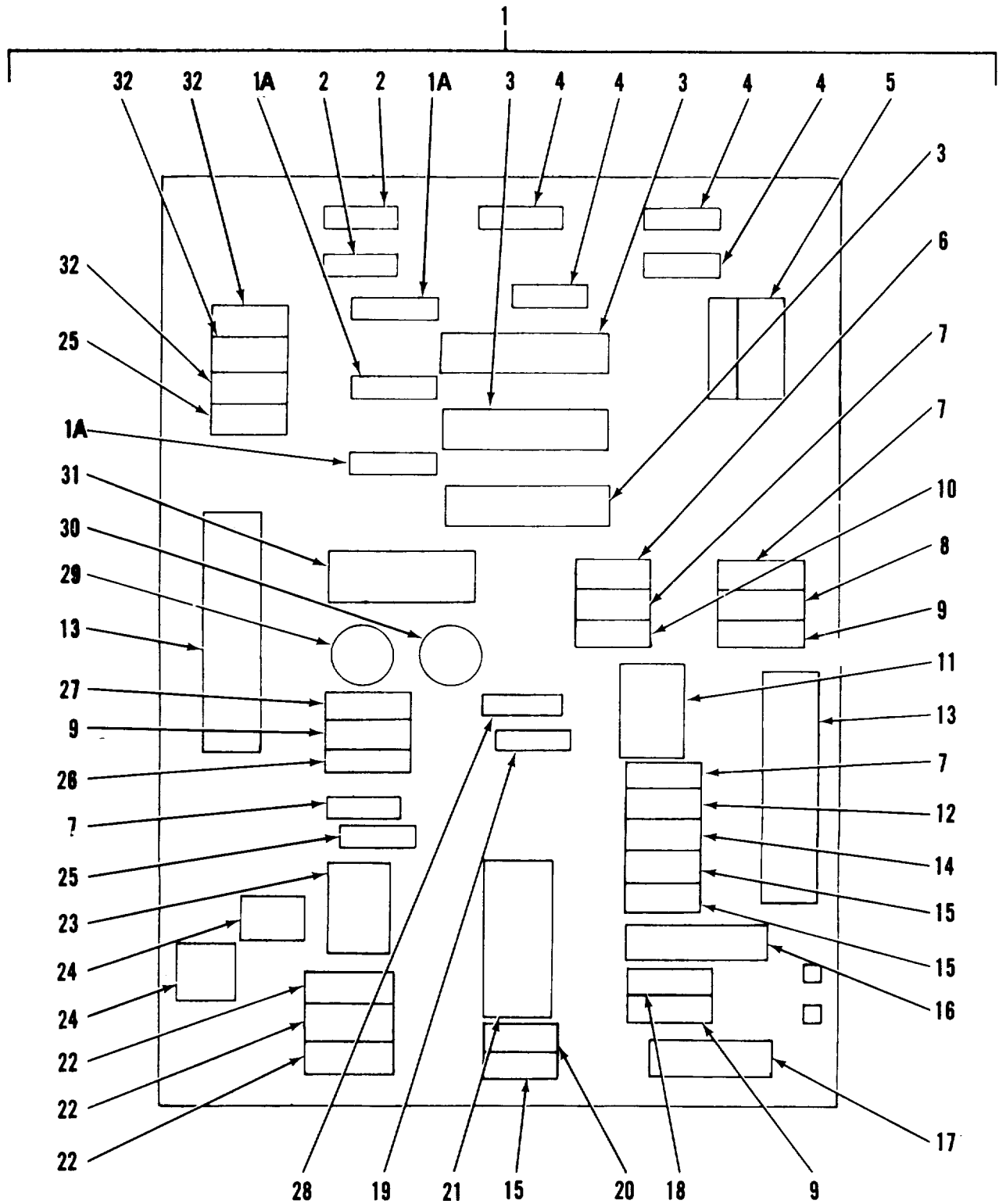

Figure 29. PCA-A6 Card

SECTION II

(1) ITEM NO	(2) SMR CODE	(3) FSCM	(4) PART NUMBER	(5) DESCRIPTION AND USABLE ON CODES(UOC)	(6) QTY
GROUP 04A XY GRAPHICS PLOTTER (9872C)					
FIG. 29 PCA-A6 CARD					
1	XDFFF	28480	09872-60580	...PCB,CHART HOLD (A6	1
1A	XDDZZ	04713	1N4937	...DIODE,HV,RECTt600V .1A.20ONS.DO-	3
2	XDDZZ	01121	EB2265	... RESISTOR,22M OHM 5 ,0.5,CC	2
				TC=OP1059	
3	XDDZZ	28480	0160-4742	...CAPACITOR,FXD ,1000PF600VDC	3
4	XDDZZ	01121	EB1855	...RESISTOR,1.8M OHM 5sO,,5W,CC,	4
				TC=OP1000	
5	XDDZZ	28480	1251-7114	...CONNECTOR,2-PIN	
6	XDDZZ	24546	C4-1/8-TO-3161-F	...RESISTOR,3.16K OHM 1%,D.125WsF,	1
				TC=OPORMIO=.....	
7	XDDZZ	28480	0160-3847	...CAPACIT'OR,FXD ,0.01UFP100M0%,	4
				50VDC ,CER	
8	XDDZZ	24546	C4-1/8-TO-4641-F	...RESISTOR,4.64K OHM 1%,0.125W,F,	1
				TC=OPORM100.....	
9	XDDZZ	28480	1901-0050	...DIODE,SWITCHING,80V ,20OMA,2NS,.....	3
				DO-35.....	
10	XDDZZ	24546	C4-1/8-TO-5112-F	...RESISTOR,51.1K OHM 1%,0.125W,	1
				TC=OPORM100.....	
11	XDDZZ	27014	LM393N	...INTEGRATED CIRCUIT ,COMPARATOR,.....	1
				PRCN1DUAL,8-DIP,P-PKG	
12	XDDZZ	19701	MF4CI/8-TO-9091-F	...RESISTOR,9.09K OHM 1%,0.125W,F,	1
				TC=OPORM100 4	
13	XDDZZ	28480	1251-6998	...CONNECTOR,7-PIN	2
14	XDDZZ	24546	C4-1/8-TO-1001-F	...RESISTOR,1K OHM 12 ,0.125W,F,	1
				TC= OPORM1.....	
15	XDDZZ	24546	C4-1/8-TO-5111-F	...RESISTOR 5.11K OHM 11,0.125W,F,	3
				TC=OPORMIO00.....	
16	XDDZZ	28480	0811-0061	...RESISTOR,4.5 OHM 1% ,3W,PW,.....	1
				TCOPORM50.....	
17	XDDZZ	28480	0757-1092	...RESISTOR,287 OHM 1 ,0.5W,F,.....	1
				TC=OPORM.....	
18	XDDZZ	03888	PME55-/8-TO-28R 7-F	...RFSISTOR,28.7 OHM 1 ,0.125W,F.....	1
				TC=OPORM100.....	
19	XDDZZ	24546	C4-1/8-TO-2611-F	...RESISTOR,2.61K OHM 1%,0.125W,F	1
				TC=OPORM100	
20	XDDZZ	24546	C4-1/8-TO-2152-F	...RESISTOR,21.5K OHM 1%,0.125W,F	1
				TC=OPORM100	
21	XDDZZ	01295	SN7406N	... INTEGRATED CIRCUIT ,INV,TTL,HEX,.....	1
				1-1NP.....	
22	XDDZZ	28480	0160-0153	...CAPACITOR,FXD 1000PFOPORM10%,.....	3
				200VDC,POLYEST.....	
23	XDDZZ	28480	1826-0706	...INTEGRATED CIRCUIT ,OP AMP,LOW	1
				BIAS,H-IMPd,8-DIP,P-PKG.....	
24	XDDZZ	28480	1251-6939	...CONNECTOR,SINGLE PIN	2
25	XDDZZ	19701	MF4CI/8-TO-3323-	...RESISTOR1332K OHM 11T0.125W,F,	2

SECTION II					
(1)	(2)	(3)	(4)	(5)	(6)
ITEM NO	SMR CODE	FSCM	PART NUMBER	DESCRIPTION AND USABLE ON CODES(UOC)	QTY
26	XDDZZ	24546	F C4-1/8-TO-68R1-F	TC=0PORM100..... ...RESISTOR,68.1K OHM 1%,0.125W,F,.....	1
27	XDDZZ	24546	C4-1/8-TO-101-F	TC=0PORM100..... ...RESISTOR,100 OHM 1% ,0.125W,F,.....	1
28	XDDZZ	56289	150D105X9035A2	TC=0PORM100..... ...CAPACITOR,FXD,1UF POR,10. 35VDC	1
29	XDDZZ	28480	1854-0801	TANTALUM	1
30	XDDZZ	04713	2N3904	...TRANSISTOR,NPN,SI ,TO-39,PD=1W,	1
31	XDDZZ	28480	9140-0131	FT=15MHZ..... ... TRANSISTOR ,SI,PD-350MI,	1
32	XDDZZ	01121	CC1005F	FT=300MHZ..... ...INDUCTOR,RF,CH,MLD ,10NH 52,..... 0.25DX90.75LG	1
				...RESISTOR,10M OHM ,1%,125W,..... TC=0PORM150.....	3

END OF FIGURE

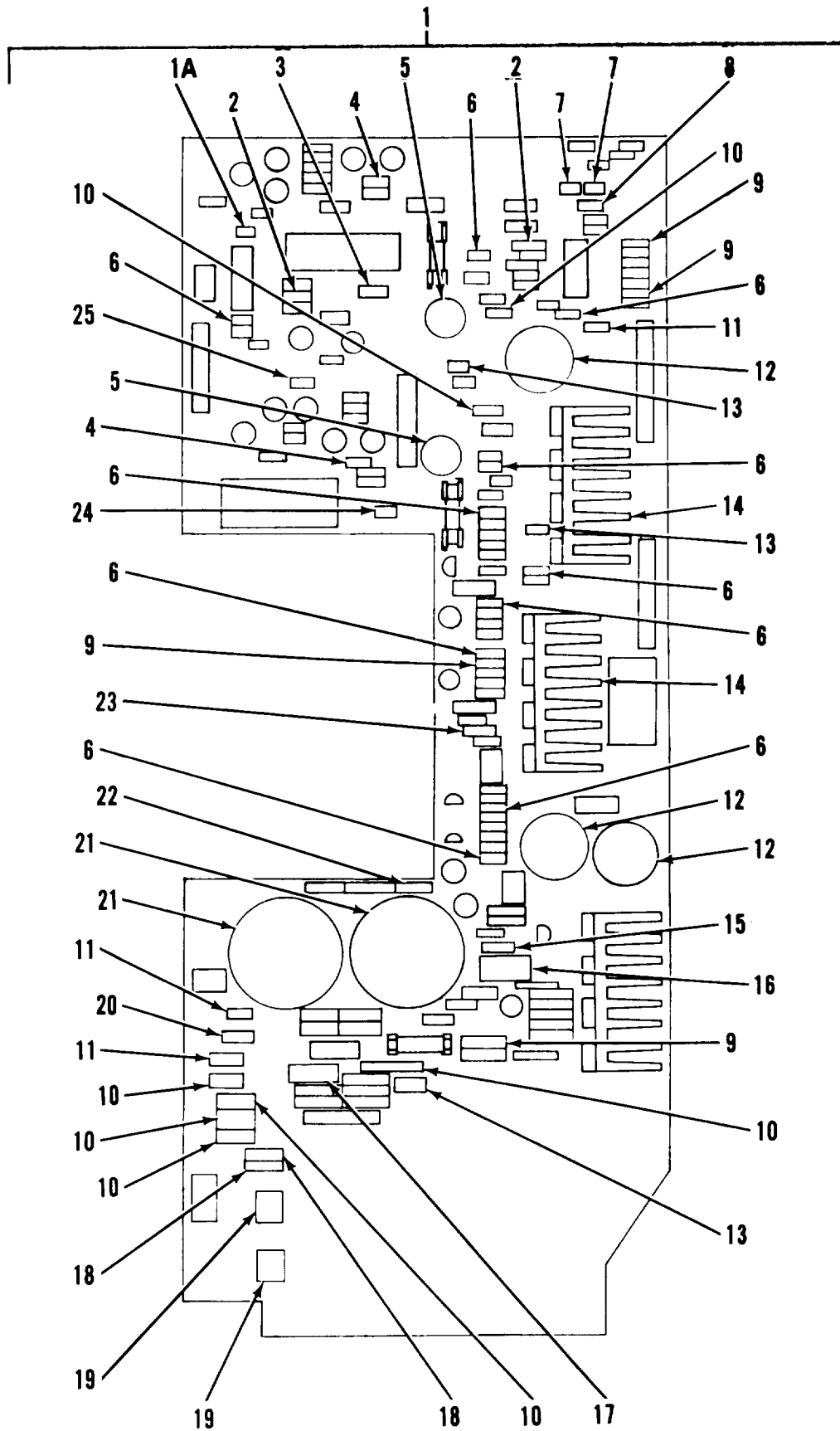

Figure 30. PCA-A4 Card (Sheet 1 of 4)

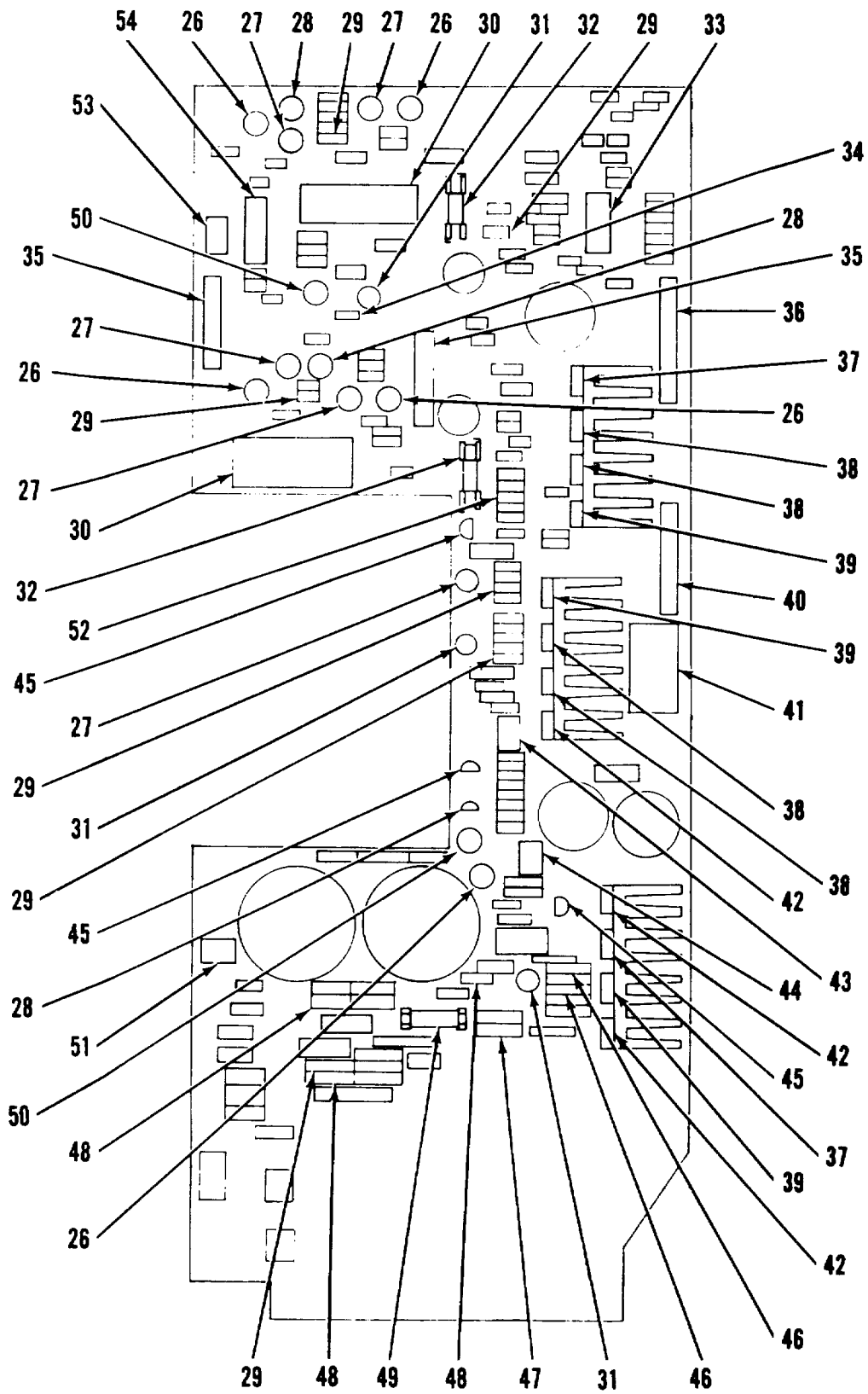

Figure 30. PCA-A4 Card (Sheet 2 of 4)

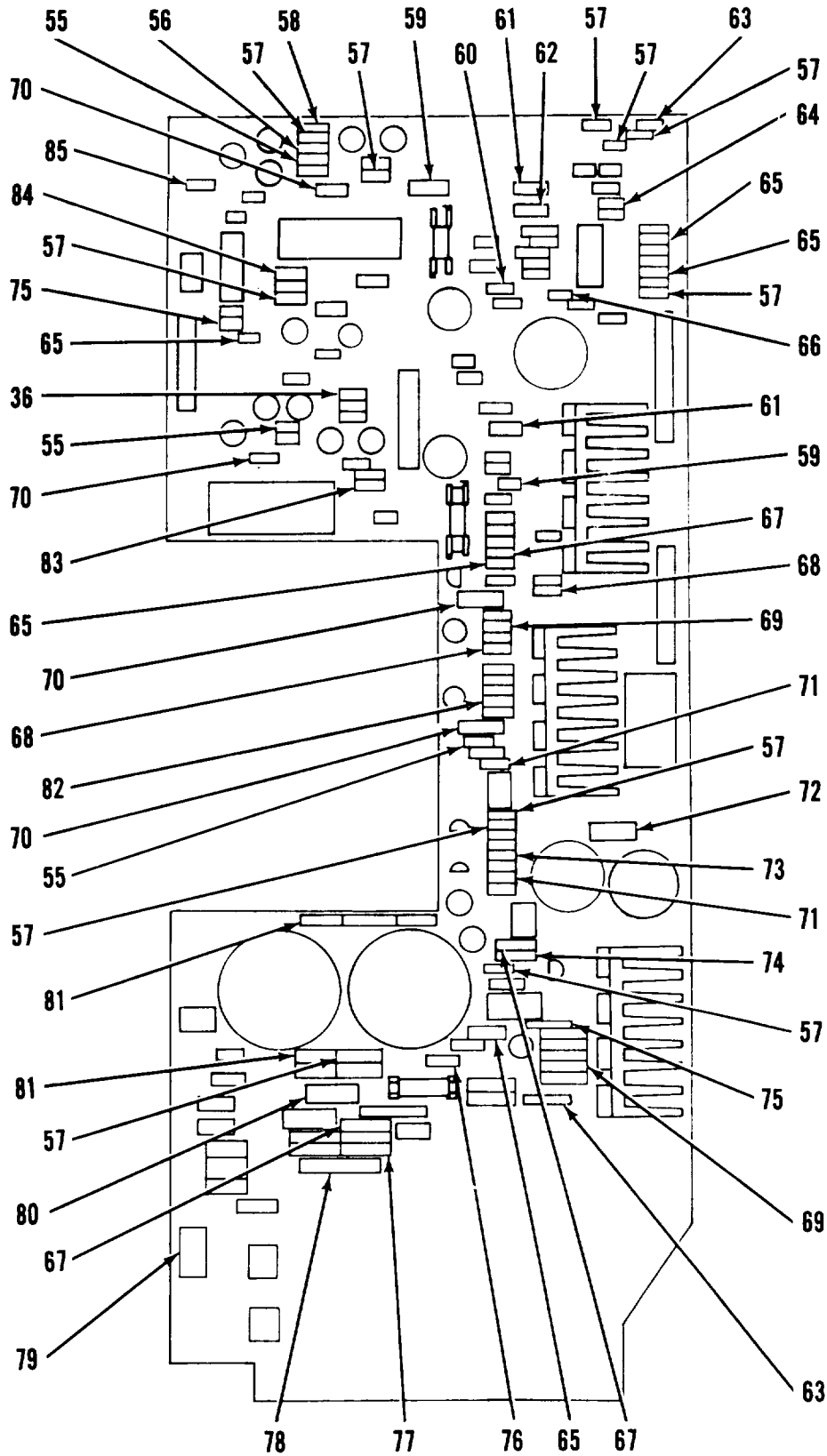

Figure 30. PCA-A4 Card (Sheet 3 of 4)

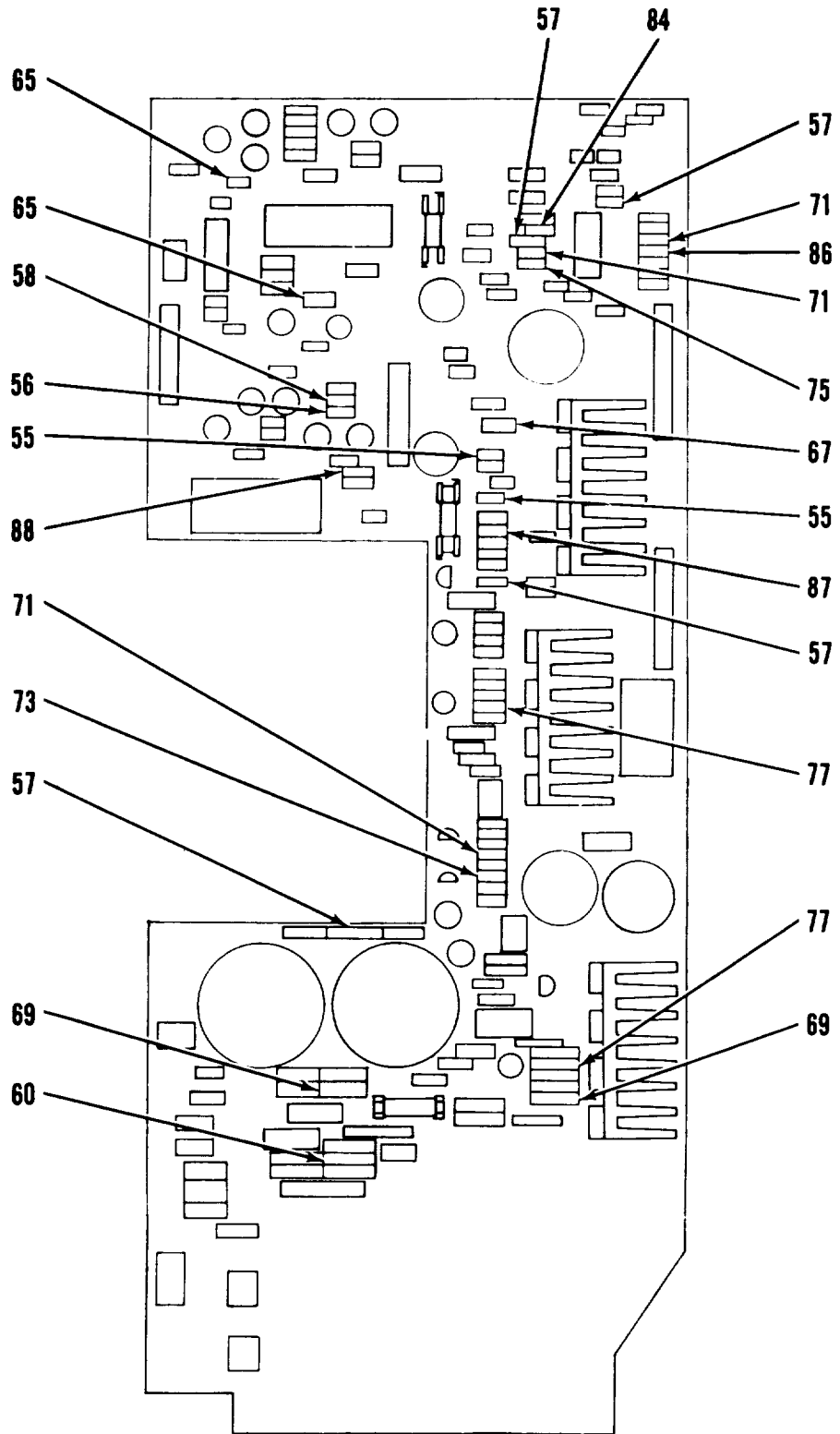

Figure 30. PCA-A4 Card (Sheet 4 of 4)

SECTION II

(1) ITEM NO	(2) SMR CODE	(3) FSCM	(4) PART NUMBER	(5) DESCRIPTION AND USABLE ON CODES(UOC)	(6) QTY
GROUP 04A XY GRAPHICS PLOTTER (9872C)					
FIG. 30 PCA-A4 CARD					
1	PAFDD	28480	09872-60500	..POWER SUPPLY,	1
1A	XDDZZ	28480	0160-0937	...CAPACITOR,FXD ,1000PFPORM2%,..... 300VDC,MICA.....	1
2	XDDZZ	28480	0160-0155	...CAPACITOR,FXD ,3300PFPORM10%,..... 120VDCvPOLYEST.....	2
3	XDDZZ	03508	A115A	...DIOOE.PWR,RECT,100V ,3A,200NS	1
4	XDDZZ	56289	150D475X000010A2	...CAPACITOR,FXD,4.7UF PORM20%,..... 100VDC,TANTALUM.....	2
5	XDDZZ	09023	UPC390-20-E2E	...CAPACITOR,FXD,390UF P100.M10%,..... 200VDCIAL.....	2
6	XDDZZ	28480	0160-3847	...CAPACITOR,FXD ,O.OIUFP1002MOZ,	10
7	XDDZZ	28480	1990-0775	...LED, VISIBLEI LUM,INT=1MCD,..... IF=50MA MAX.....	2
8	XDDZZ	56289	1500225X9020A2	...CAPACITOR,FIXED1ELE PORM10%,	1
9	XDDZZ	28480	1901-0050	20VDC,TANTALUM..... ...DIODE,SWITCHING,80V ,200MA92NS1..... DO-35.....	4
10	XDDZZ	04713	MR501	...DIODE,PWR,RECT100OV ,3A.....	7
11	XDDZZ	28480	0160-0161	...CAPACITOR,FXD ,0.01UFPORM10%,..... 200VDC,POLYEST.....	3
12	XDDZZ	28480	301HE331U050B	...CAPACITOR,FXD,330UF P75%M10%,..... 55VDC,AL	3
13	XDDZZ	28480	0160-0127	...CAPACITOR,FXD, 1UF PORM20%,25VDC,	3
14	XDDZZ	28480	09872-20481	CER	
15	XDDZZ	28480	0160-0194	...HEAT SINK	3
16	XDDZZ	28480	292P47392	...CAPACITORFIXEDPLA..... 0.015UFPORM10%,200VDC,POLYEST.....	1
17	XDDZZ	28480	0160-3980	...CAPACITOR1FXD, 0.47UFPORM10%,..... 200VDC,POLYEST.....	1
18	XDDZZ	01295	1N4002	...CAPACITOR,FXD ,0.47PORM10%,50VDC	1
19	XDDZZ	28480	0180-2913	...DIODE,PWR,RECT,100V ,1A,DO-41...	2
20	XDDZZ	14752	230B1C474K	...CAPACITOR,FXD ,470UF P50%10%..... 50VDC,AL	2
21	XDDZZ	28480	0180-2679	...CAPACITOR,FXD ,0.47UFPORM10%,..... 200VDC.....	1
22	XDDZZ	28480	0160-4835	...CAPACITOR,FXD ,4800UFP752,M10%	2
23	XDDZZ	28480	0160-0157	50VDC,AL	
24	XDDZZ	04713	MR822	...CAPACITOR,FXD ,0 1UFPORM10%,..... 50VOC,CER.....	1
25	XDDZZ	14936	1N4936	...CAPACITOR,FXD ,4700PFPORM10%,	1
26	XDDZZ	07263	S17843	200VDC,POLYEST	
				...DIODE,PWR,RECT,250V ,5A,200NS	1
				...DIOD,EPWR,RECT,400V ,1A,200NS	1
				...TRANSISTOR,NPN,SI ,TQ-39,..... PD=700MW	5

SECTION II					
(1)	(2)	(3)	(4)	(5)	(6)
ITEM NO	SMR CODE	FSCM	PART NUMBER	DESCRIPTION AND USABLE ON CODES(UOC)	QTY
27	XDDZZ	28480	1853-0038	... TRANSISTOR,PNP,SI ,TQ-39,PD-IW, FT=100MHZ.....	5
28	XDDZZ	28480	1853-0036	...TRANSISTOR ,PD310NMW,FT-250MHZ.....	3
29	XDDZZ	28480	1902-0202	...DIODE,ZENER,15V,5% ,DO-15PD=1W, TC=PO.057%.....	6
30	XDDZZ	28480	9140-0615	...INDUCTOR,500UH	2
31	XDDZZ	01295	2N2219A	...TRANSISTOR,NPN,SI ,TQ-5,PD=800MW	3
32	X'DFZZ	28480	2110-0495	...FUUSE,1.6A,250V,IEC.....	2
33	XDDZZ	27014	LM319N	...INTEGRATED CIRCUIT ,GP,DUAL114-..... DIP,P-PKG.....	1
34	XDDZZ	28480	1902-3224	... DIODE,ZENER 17.8V ,5D100-35,..... PD=O 4-W.....	1
35	XDDZZ	28480	1251-7017	...CONNECTOR,7-PIN	2
36	XDDZZ	28480	1251-3475	...CONNECTOR,10-PIN ,M-POST TYPE.....	1
37	XDDZZ	28480	1853-0491	...TRANSISTOR1PNP ,TQ-220AB,PD=50W	2
38	XDDZZ	28480	1855-0461	...TRANSISTOR,FLD EFT PWR.....	4
39	XDDZZ	04713	2N6505	...THYRISTOR,SCR ,TQ-220AB,VRRM-100.....	3
40	XDDZZ	28480	1251-3981	...CONNECTOR,9-PIN ,M-POST TYPE.....	1
41	XDDZZ	28480	9140-0613	...INDUCTOR,800UH.....	1
42	XDDZZ	28480	1854-0873	...TRANSISTOR,NPN.....	3
43	XDDZZ	27014	LM307N	...INTEGRATED CIRCUIT ,OP AMP,GP,8-..... DIP,P-PKG.....	1
44	XDDZZ	28480	1820-0477	...INTEGRATED CIRCUIT ,OP AM,PGP,8-..... DIP,P-PKG.....	1
45	XDDZZ	04713	2N3904	...TRANSISTOR ,SI,PD=350M.W..... FT=300MHZ.....	3 9
46	XDDZZ	04713	1N821	...DIODE,ZENER,6.2V,5 ,DO-7, PD=0. 4W.....	2
47	XDDZZ	28480	1902-3092	...DIODE,ZENER 4.99V ,2%,DO-35,.....	1
48	XDDZZ	28480	1902-3191	...DIODE,ZENER,13V,2% ,DO-35, PD-0. 4W,TC-PO.06%.....	3
49	XDFZZ	28480	2110-0489	...FUUSE,0.25A,250V,IEC	1
50	XDDZZ	01295	2N2904A	...TRANSISTOR,PNP,SI TQ-39,PD=600MW	2
51	XDDZZ	28480	1251-3192	...CONNECTOR,3-PIN ,M-POST TYPE.....	1
52	XDDZZ	28480	1902-0533	...DIODE,ZENER 4.99V , 2%,DO-15,..... PD=1W,TC=0.012%.....	1
53	XDDZZ	32293	ICM75551PA	...INTEGRATED CIRCUIT ,M75551PA.....	1
54	XDDZZ	02735	CD4049AF	...INTEGRATED CIRCUIT ,BFR,CMOS,..... INV,HEX 1-INP.....	1
55	XDDZZ	28480	0699-0757	...RESISTOR,464 OHM 2% ,0.25W, F,..... TC=0PORM100.....	5
56	XDDZZ	24546	C4-1/8-TO-751-F	...RESISTOR,750 OHM 1% ,0.125W.F,..... TC=OPOR M100.....	3
57	XDDZZ	24546	C4-1/8-TO-1001-F, ... F	...RESISTOR,1K OHM 1% ,0.125W,F..... TC=0PORM100.....	15
58	XDDZZ	19701	MF4C1/8-TO-1332- F	...RESISTOR913.3K OHM 1%,0.125W,F, TC=0PORM100.....	2
59	XDDZZ	28480	0812-0017	...RESISTOR,0.25 OHM 5%,3W,PW,..... TC=0PORM90.....	2
60	XDDZZ	03888	PME55-1/8-TO-14R 7-F	...RESISTOR 14.7 OHM 1%.0.125W,F,..... TC=0PORM100.....	2

SECTION II					
(1)	(2)	(3)	(4)	(5)	(6)
ITEM NO	SMR CODE	FSCM	PART NUMBER	DESCRIPTION AND USABLE ON CODES(UOC)	QTY
61	XDDZZ	28480	0757-0794	...RESISTOR 68.1 OHM 1%,0.5WF, TC=0PORM100.....	2
62	XDDZZ	28480	0757-0198	...RESISTOR,100 OHM 1% ,0.5W,F, TC=0PORMI00.....	1
63	XDDZZ	24546	C4-1/8-TO-348R-F	..RESISTOR,348 OHM 1% ,0.125W,F,..... TC=0PORM100.....	2
64	XDDZZ	24546	C4-1/8-TO-2151-F	...RESISTOR,2.15K OHM 1%,0.125W,F, TC=0PORM100.....	1
65	XDDZZ	24546	C4-1/8-TO-511R-F	...RESISTOR,511 OHM 1% ,0.125W,F,..... TC=0PORM100.....	7
66	XDDZZ	24546	C4-1/8-TO-5112-F	...RESISTOR,51.1K OHM 1%,0.125W,F, TC=0PORM100 1%,0.125W,F,..... TC=0PORM100.....	1 4
68	XDDZZ	24546	C4-1/8-TO-1781-F	...RESISTOP,1.78K OHM 1%,0.125W,F TC=0	2
69	XDDZZ	28480	0699-0755	...RESISTOR,51.1 OHM 2%,0.25W,F,..... TC=0PORM100.....	4
TO	XDDZZ	28480	0698-3403	...RESISTOR,348 OHM 1% ,0.5W,F, TC=0PORM100	4
71	XDDZZ	24546	C4-1/8-TO-1002-F	...RESISTOR,10K OHM 1% ,0.125WtF, TC=0PORM100	5
72	XDDZZ	28480	0811-1827	...RESISTOR,0.1 OHM ,1%,3W,PW,..... TC=0PORM90.....	1
73	XDDZZ	24546	C4-1/8-TO-2371-F	...RESISTOR,2.37K OHM 1%,0.125W,F, TC-OPORM100.....	2
74	XDDZZ	24546	C4-1/8-TO-2871-F	...RESISTOR 2.87K OHM 1%,0.125W,F, TC=0PORM100.....	1
75	XDDZZ	24546	C4-1/8-TO-5111-F	...RESISTOR 5.11K OHM 1%,0.125W,F, TC=0PORM100.....	3
76	XDDZZ	28480	0698-3408	...RESISTOR,Z.15K OHM 1%,0.5W, TC=0PORM100.....	1
77	XDDZZ	28480	0699-0756	...RESISTOR,215 OHM 2% ,0.25W,F,..... TC=0PORM100.....	3
78	XDDZZ	28480	0698-0024	..RESISTOR,2.61K OHM 1%,0.5W,F, TC=0PORM100.....	1
79	XDDZZ	24546	C4-1/8-TO0-1003-F	...RESISTOR,100K OHM 1%,0.125W,1F, TC=0PORM100.....	1
80	XDDZZ	28480	0757-0821	...RESISTOR,12.1K OHM 1%,0.5W,F, TC=0PORM100.....	1
81	XDDZZ	24546	C4-1/8-T0-4642-F	...RESISTOR,46.4K OHM 1%,0.125W,F, TC=0PORM100.....	1
82	XDDZZ	24546	C4-1/8-TO-1212-F	...RESISTOR,12.1K OHM 1%,0.125W,F TC=0PORM100	1
83	XDDZZ	24546	C4-1/8-TO-1101-F	...RESISTOR,1,1K OHM 1%,0.125W1F, TC=0PORMO100.....	1
84	XDDZZ	24546	C4-1/8-TO-7501-F	...RESISTOR,7.5K OHM 1%,0.125W,F, TC=0PORM100.....	2
85	XDDZZ	24546	C4-1/8-TO-3162-F	...RESISTOR,31.6K OHM 1%,0.125h,F, TC=0PORM10000.....	1
86	XDDZZ	24546	C4-1/8-TO-42R2-F	...RESISTOR,42.2 OHM 1%,0.125W,F, TC=0PORM100	1

SECTION II					
(1)	(2)	(3)	(4)	(5)	(6)
ITEM NO	SMR CODE	FSCM	PART NUMBER	DESCRIPTION AND USABLE ON CODES(UOC)	QTY
81	XDDZZ	24546	C4-1/8-TO-10R0-F	...RESISTOR,10 OHM 1% ,0.125W,F..... TC=0PORM100.....	1
88	XDDZZ	24546	C4-1/8-TO-2611-F	...RESISTOR,2.61K OHM 19.0.125W,F, TC=0PORM100.....	1

END OF FIGURE

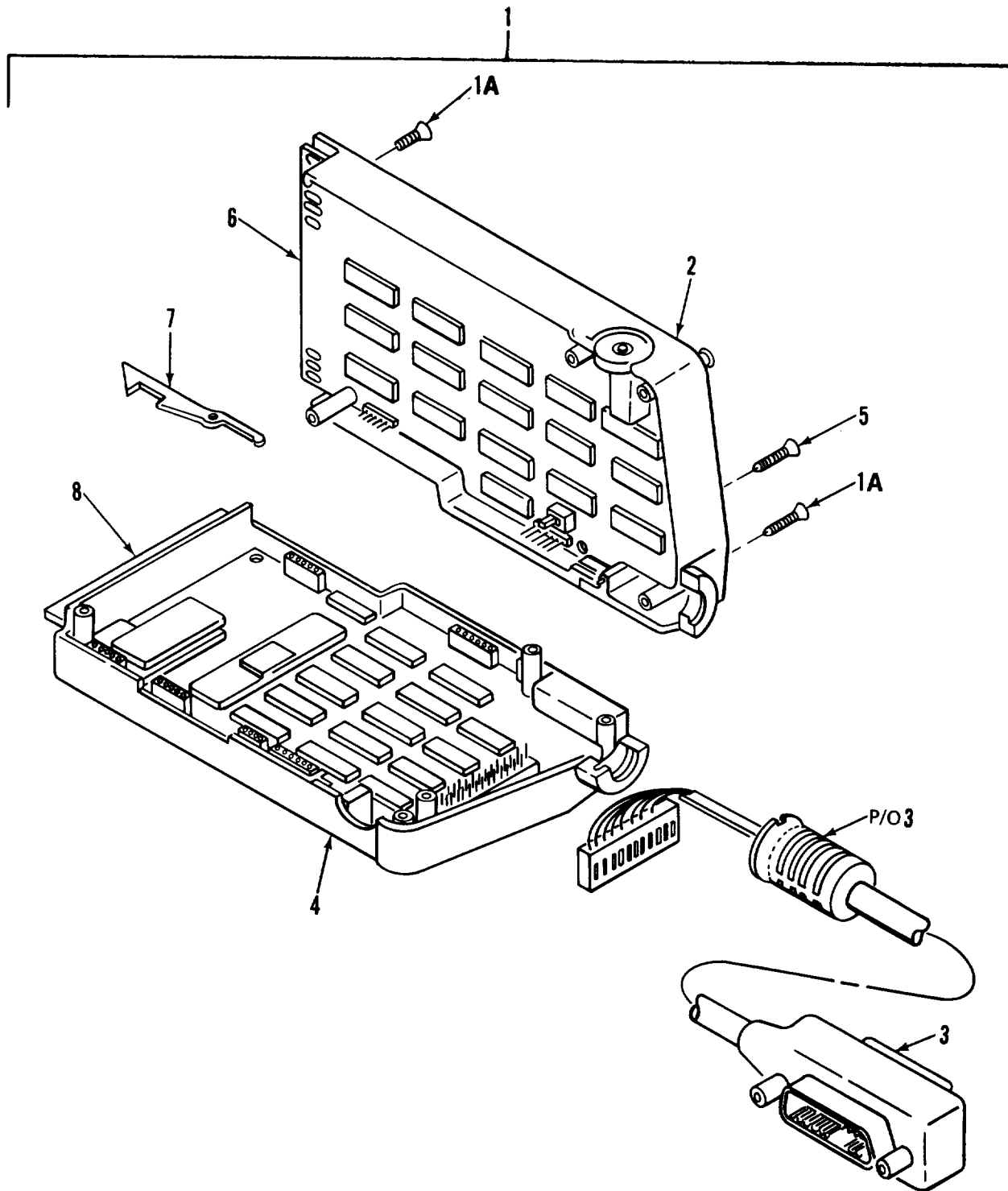

Figure 31. HP-IB Interface Assembly

SECTION II

(1) ITEM NO	(2) SMR CODE	(3) FSCM	(4) PART NUMBER	(5) DESCRIPTION AND USABLE ON CODES(UOC)	(6) QTY
GROUP 04B HP-1B INTERFACE ASSEMBLY					
FIG. 31 HP-1B INTERFACE ASSEMBLY					
1	PAFDD	28480	980348	.INTERFACE,COMPUTER.....	1
1A	XDFZZ	28480	2200-0536	..SCREWIFLATHEAD,4-40	8
2	XDFZZ	28480	5040-7998	..COVER,R REAR HSG.....	2
3	XDFZZ	28480	98034-61601	..CABLE ASSEMBLY1SPEC.....	1
4	XDFZZ	28480	5040-8174	..COVER,L REAR HSG	1
5	XDFZZ	28480	2200-0510	..SCREW,FLATHEADt4-40	2
6	XDDZZ	28480	5040-8163	..COVER,R FRONT HSG	1
1	XDDZZ	28480	5040-8158	..LATCH	1
8	XDFZZ	28480	5040-8161	..COVER,L FRONT HSG.....	1

END OF FIGURE

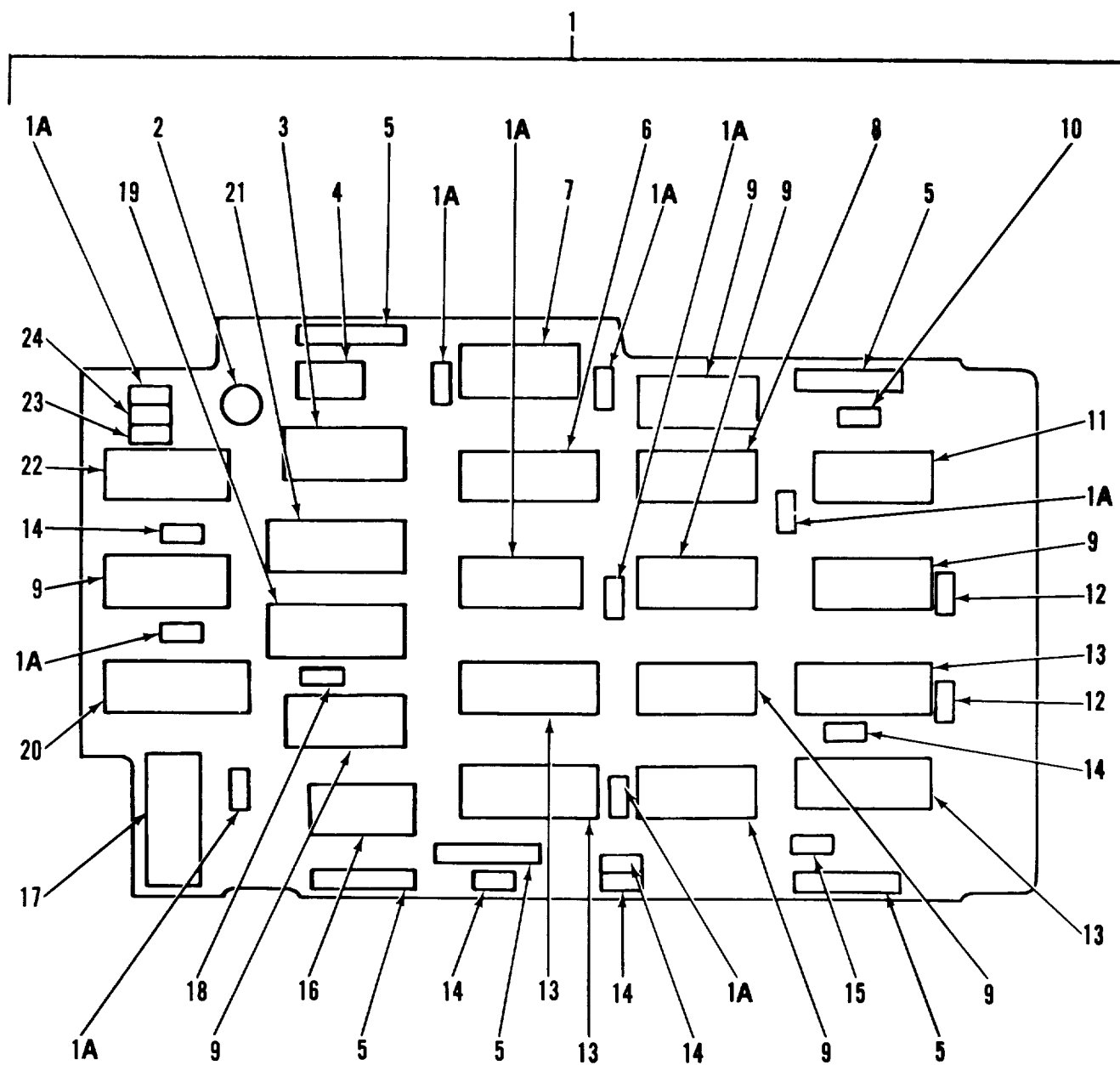

Figure 32. PCA-A1 Card

SECTION II

(1) ITEM NO	(2) SMR CODE	(3) FSCM	(4) PART NUMBER	(5) DESCRIPTION AND USABLE ON CODES(UOC)	(6) QTY
GROUP 04B HB-1 INTERFACE ASSEMBLY					
FIG. 32 PCA-A1 CARD					
1	XDFDD	28480	98034-66501	..CIRCUIT CARD ASSY,A1	1
1A	XDDZZ	28480	0160-4571	..CAPACITOR,FIXED	8
2	XDDZZ	28480	1854-0019	...TRANSISTOR	1
3	XDDZZ	28480	1820-1144	...INTEGRATED CIRCUIT SN74LS02N.....	1
4	XDDZZ	28480	3101-1341	...SWITCH.....	1
5	XDDZZ	28480	1251-4257	...PLUG,6PIN.....	5
6	XDDZZ	01295	SN74LS56	...INTEGRATED CIRCUIT	1
7	XDDZZ	01295	SN74LS55	...INTEGRATED CIRCUIT	1
8	XDDZZ	01295	SN74LSO4A	...INTEGRATED CIRCUIT	1
9	XDDZZ	01295	SN74LSO03N	...INTEGRATED CIRCUIT	7
10	XDDZZ	81349	RCR07G562JS	...RESISTOR,FIXED UCOMP	1
11	XDDZZ	01295	SN74LS266	...INTEGRATED CIRCUIT	1
12	XDDZZ	28480	0160-3847	... CAPACITOR,FIXED	2
13	XDDZZ	28480	1820-1562	...INTEGRATED CIRCUIT MMH74C75N.....	4
14	XDDZZ	28480	0683-2225	...RESISTOR,FIXED.....	5
15	XDDZZ	28480	0180-0106	...CAPACITOR,FXD,60UFD 60UF0,6V.....	1
16	XDDZZ	28480	3101-2097	...SWITCH.....	1
17	XDDZZ	28480	3101-3364	...SWITCH.....	1
18	XDDZZ	28480	0683-3325	...RESISTOR,FXD RESISTOR,FXD,3.3 K.....	1
				OHM.....	
19	XDDZZ	01295	SN74LS221	...INTEGRATED CIRCUIT	1
20	XDDZZ	28480	1820-1266	...INTEGRATED CIRCUIT MM80C97N.....	1
21	XDDZZ	01295	SN74LS175	...INTEGRATED CIRCUIT	1
22	XDDZZ	01295	SN74LSIIN	...INTEGRATED CIRCUIT	1
23	XDDZZ	28480	0683-4725	...RESISTOR,FXD RESISTOR,FXD,4.7 K.....	1
				OHM.....	
24	XDDZZ	28480	0683-1025	...RESISTOR,FXD,1KOHM 5 PCT.....	1

END OF FIGURE

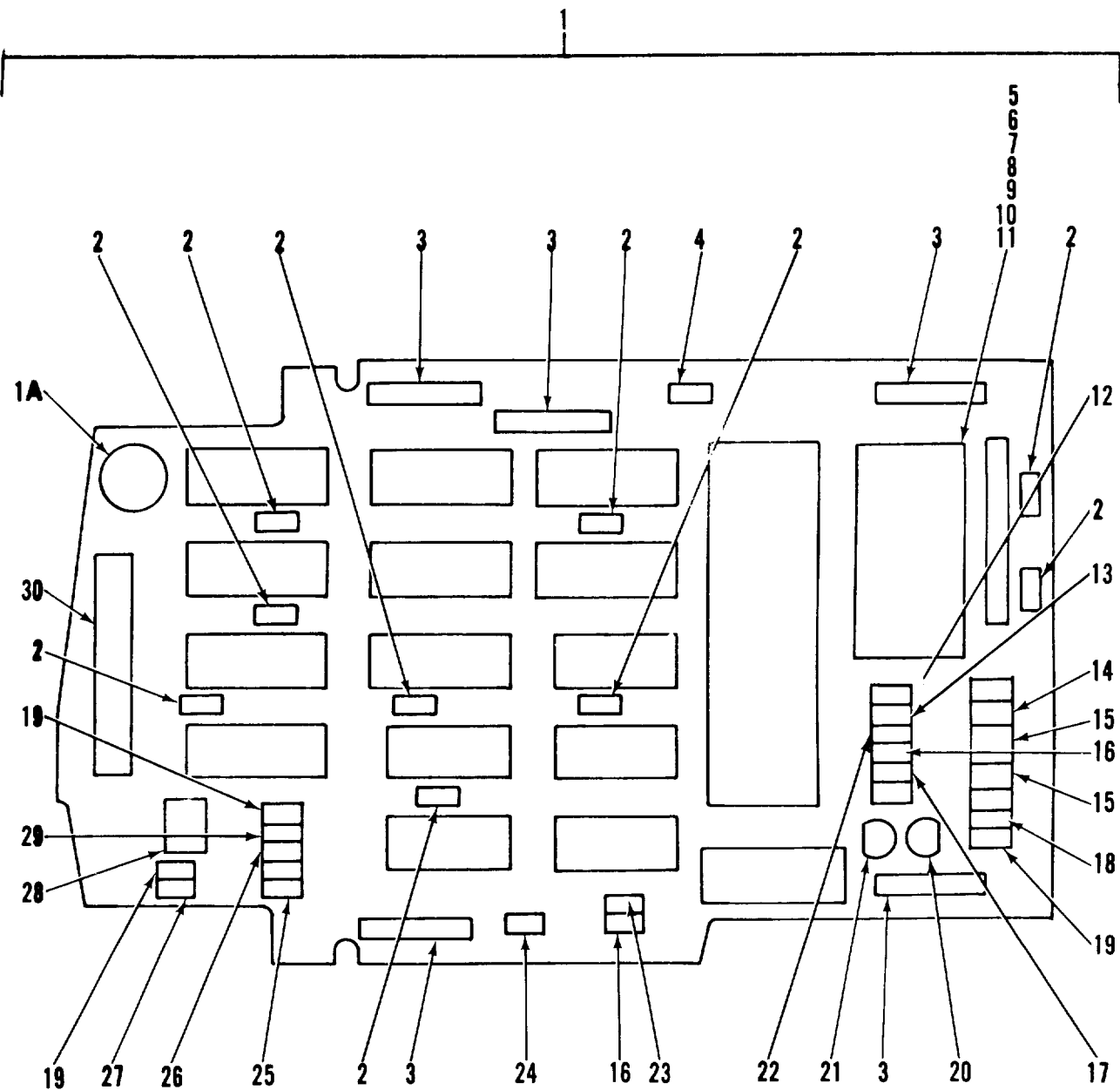

Figure 33. PCA-A2 (Sheet 1 of 2)

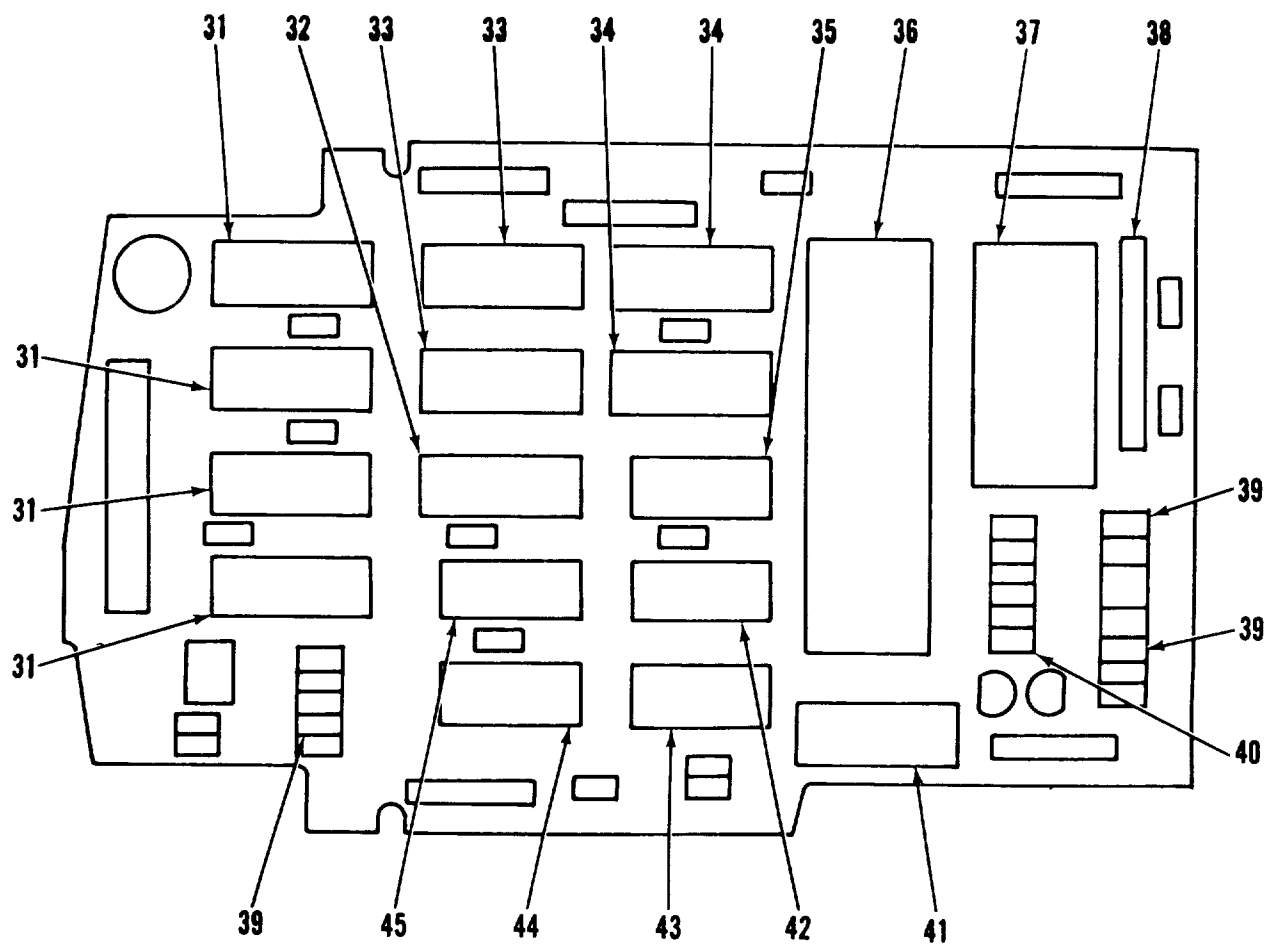

Figure 33. PCA-A2 (Sheet 2 of 2)

SECTION II

TMS-6675-320-24P

(1) ITEM NO	(2) SMR CODE	(3) FSCM	(4) PART NUMBER	(5) DESCRIPTION AND USABLE ON CODES(UOC)	(6) QTY
GROUP 04B HP-1B INTERFACE ASSEMBLY					
FIG. 33 PCA-A2 CARD					
1	PAFDD	28480	98034-66502	..CIRCUIT CARD ASSY, A2	1
1A	XDDZZ	28480	3100-3378	...SWITCH	1
2	XDDZZ	28480	0160-4571	...CAPACITOR, FIXED	9
3	XDDZZ	28480	1251-4215	...CONNECTOR, 6PIN	5
4	XDDZZ	28480	0180-0106	...CAPACITOR, FXD, 60UFD	1
5	XDDZZ	28480	0757-0412	...RESISTOR	1
6	XDDZZ	28480	0757-0415	...RESISTOR,	1
7	XDDZZ	28480	0757-0161	...RESISTOR	1
8	XDDZZ	28480	0757-0420	...RESISTOR	1
9	XDDZZ	28480	0757-0422	...RESISTOR	1
10	XDDZZ	28480	0757-0424	...RESISTOR	1
11	XDDZZ	28480	0757-0426	...RESISTOR	1
12	XDDZZ	28480	0683-1815	...RESISTOR, FIXED	1
13	XDDZZ	81349	RCR07G202JS	...RESISTOR, FIXED, COMP	1
14	XDDZZ	28480	0683-5615	...RESISTOR, FIXED	1
15	XDDZZ	28480	0180-0210	...CAPACITOR, FXD 3.3UFD, 15V	2
16	XDDZZ	28480	0160-3334	...CAPACITOR, FIXED	2
17	XDDZZ	28480	0698-3132	...RESISTOR, FIXED	1
18	XDDZZ	28480	0683-3325	...RESISTOR, FXD 3.3 K OHM	1
19	XDDZZ	28480	0683-2225	...RESISTOR, FIXED	3
20	XDDZZ	28480	1854-0071	...TRANSISTOR, NPN SPS5103	1
21	XDDZZ	28480	1853-0016	...TRANSISTOR	1
22	XDDZZ	81349	RCR07G562JS	...RESISTOR, FIXED, COMP	1
23	XDDZZ	28480	0160-3847	...CAPACITOR, FIXED	1
24	XDDZZ	28480	0693-1515	...RESISTOR, FIXED	1
25	XDDZZ	28480	0698-3557	...RESISTOR, FXD 806 OHM	1
26	XDDZZ	28480	0698-3225	...RESISTOR, FIXED	1
21	XDDZZ	28480	0683-1035	...RESISTOR, FIXED	1
28	XDDZZ	28480	0121-0180	...CAPACITOR, VARIABLE	1
29	XDDZZ	28480	0160-0495	...CAPACITOR, FIXED	1
30	XDDZZ	28480	1251-4333	...CONNECTOR, 24 PIN	1
31	XDDZZ	28480	1820-1689	... INTEGRATED CIRCUIT MC3446P	1
32	XDDZZ	01295	SN74LS175	...INTEGRATED CIRCUIT	1
33	XDDZZ	01295	SN74LS258N	...INTEGRATED CIRCUIT	2
34	XDDZZ	28480	1820-1562	...INTEGRATED CIRCUIT MM74C175N	2
35	XDDZZ	01295	SN74LS74	...INTEGRATED CIRCUIT	1
36	XDDZZ	28480	1820-1692	...INTEGRATED CIRCUIT NONPROCESSOR	1
37	XDDZZ	28480	1816-1242	...INTEGRATED CIRCUIT PROM	1
38	XDDZZ	28480	1810-0326	...RESISTOR AND DIODE NETWORK	1
39	XDDZZ	28480	1910-0040	...DIODE	3
40	XDDZZ	28480	1902-3158	...DIODE, ZENER	1
41	XDDZZ	28480	1820-1216	...INTEGRATED CIRCUIT SN74LS138N	1
42	XDDZZ	01295	SN74LS08N	...INTEGRATED CIRCUIT	1
43	XDDZZ	01295	SN74LS04A	...INTEGRATED CIRCUIT	1
44	XDDZZ	01295	SN74LS132N	...INTEGRATED CIRCUIT	1
45	XDDZZ	01295	SN74LS26N	...INTEGRATED CIRCUIT	1

END OF FIGURE

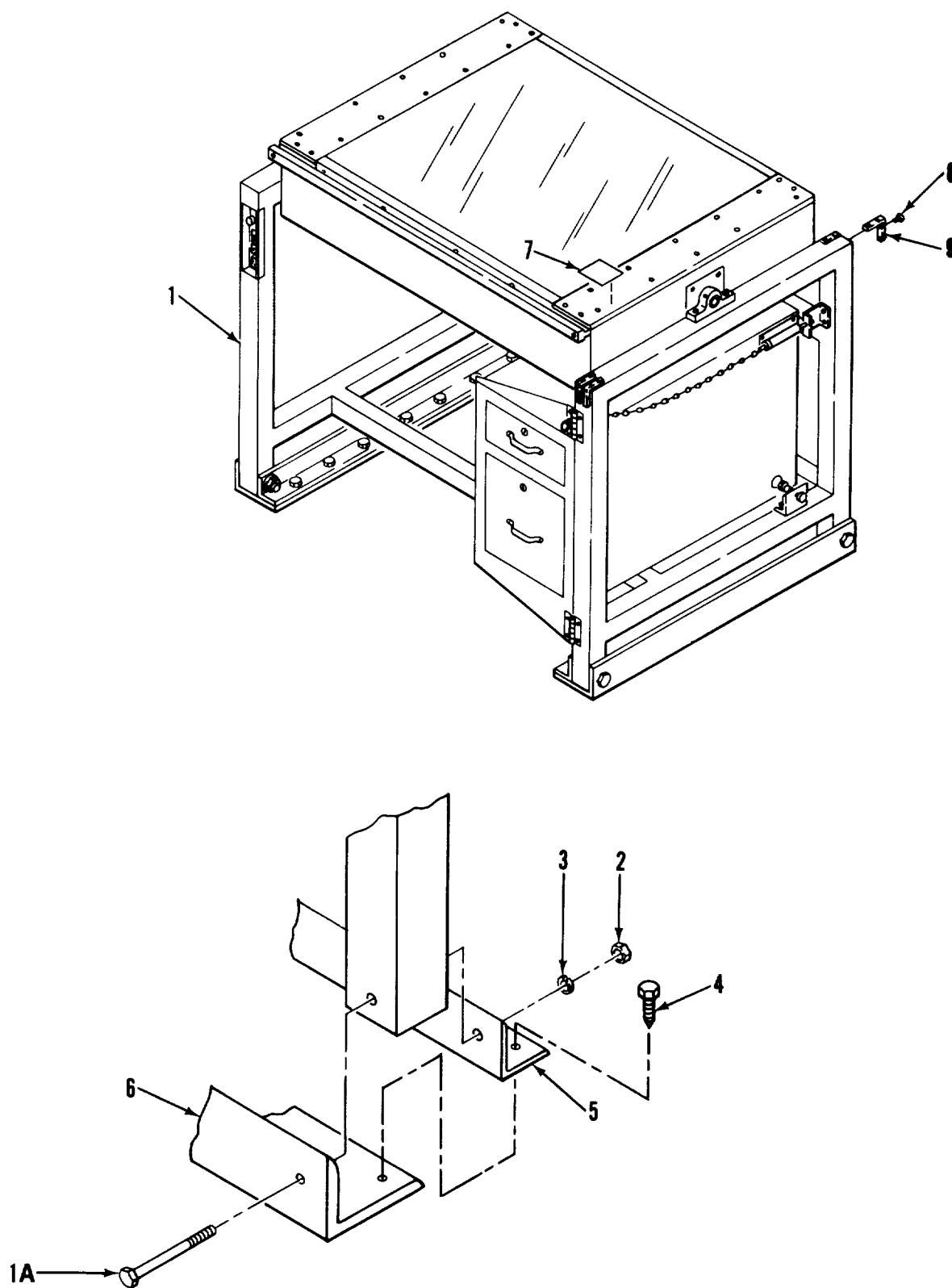

Figure 34. Drafting, Scribing, Tracing Table Mounting

SECTION II

TMS-6675-320-24P

(1)	(2)	(3)	(4)	(5)	(6)
ITEM	SMR	FSCM	PART	DESCRIPTION AND USABLE ON CODES(UOC)	QTY
NO	CODE		NUMBER		

GROUP 05 DRAFTING, SCRIBING, TRACING
TABLE

FIG. 34 DRAFTING, SCRIBING, TRACING
TABLE MOUNTING

1	XDOZZ	97403	13225E3669	LIGHT TABLE ASSY	2
1A	XDOZZ	96906	MS16208-68	.BOLT, MACH	2
2	XDOZZ	96906	MS35649-2382	.NUT, PLAIN, HEXAGON	4
3	XDOZZ	96906	MS35338-46	.WASHER, LOCK, SPR.....	4
4	XDOZZ	96906	MS16992-522	.BOLT, LAG, HEX HD.....	24
5	XDOZZ	97403	13225E3582	.BRACKET, MOUNTING	2
6	XDOZZ	97403	13225E3581	.BRACKET, MOUNTING.....	2
7	XDOZZ	976403	13225E4514	.DECAL, DFTG TBL.....	2
8	XDOZZ	96906	MS51961-16	.SCREW, TPG, PNH	16
9	XDOZZ	07393	6905	.BUMPER, RUBBER	4

END OF FIGURE

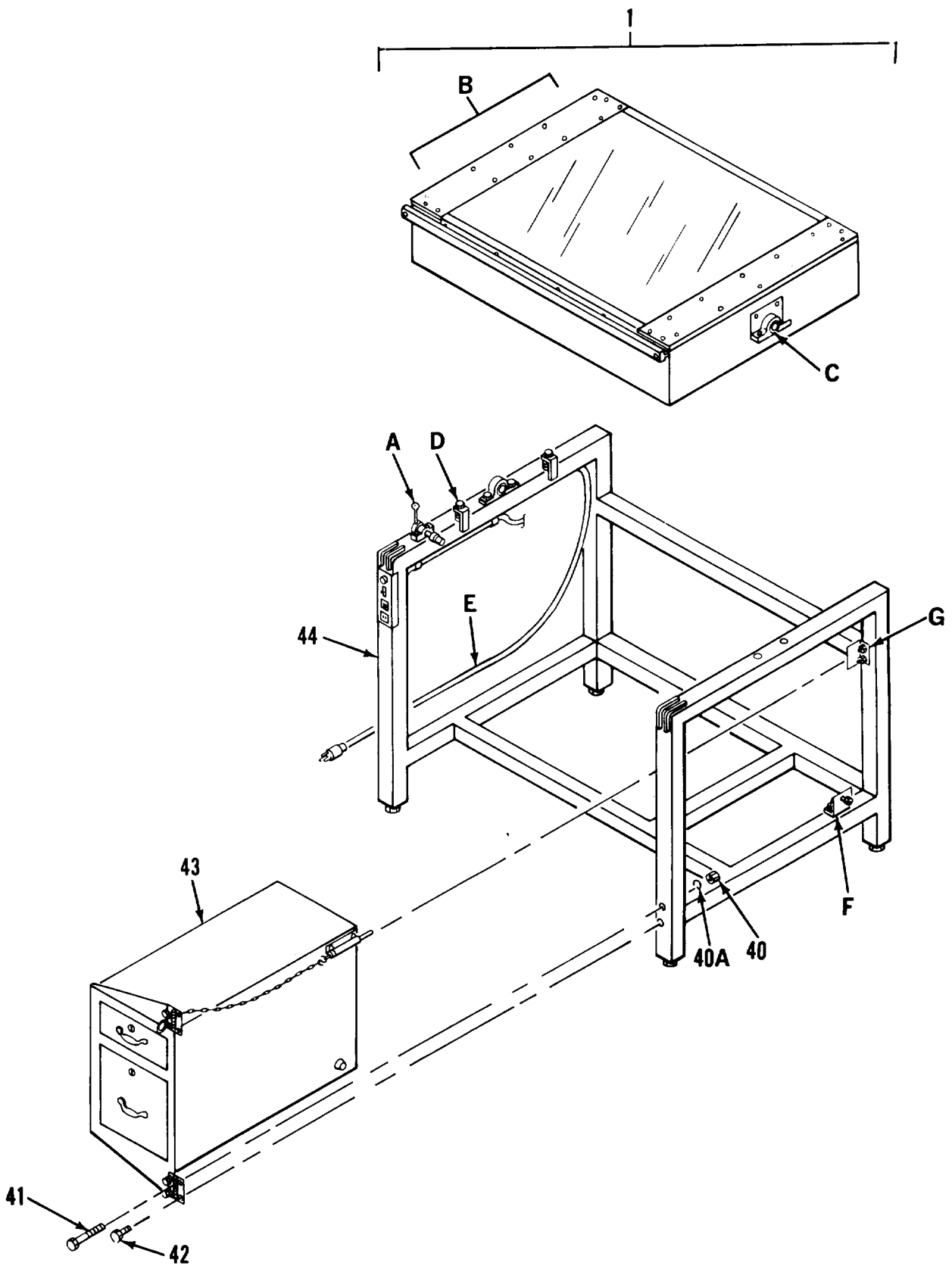
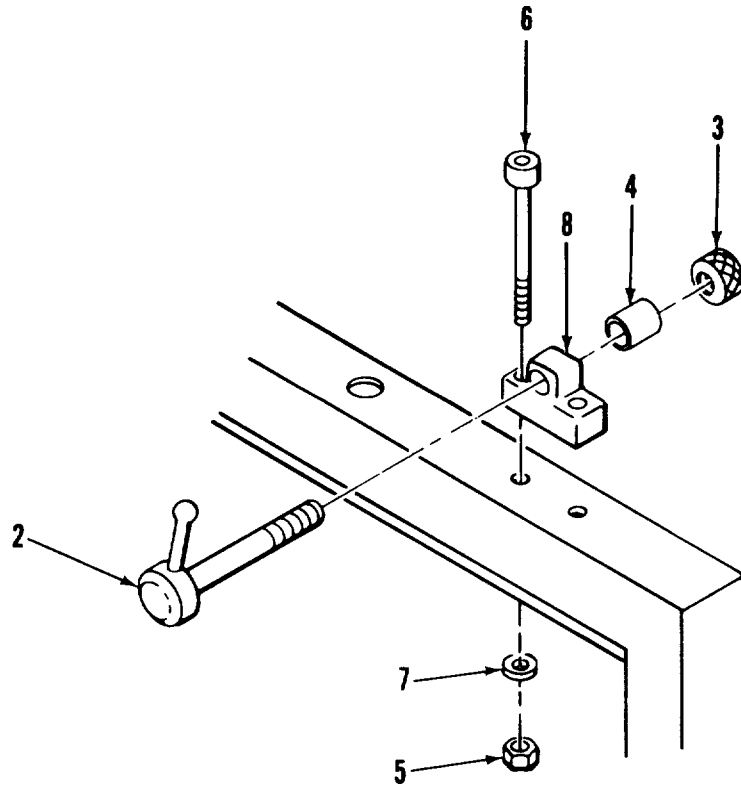
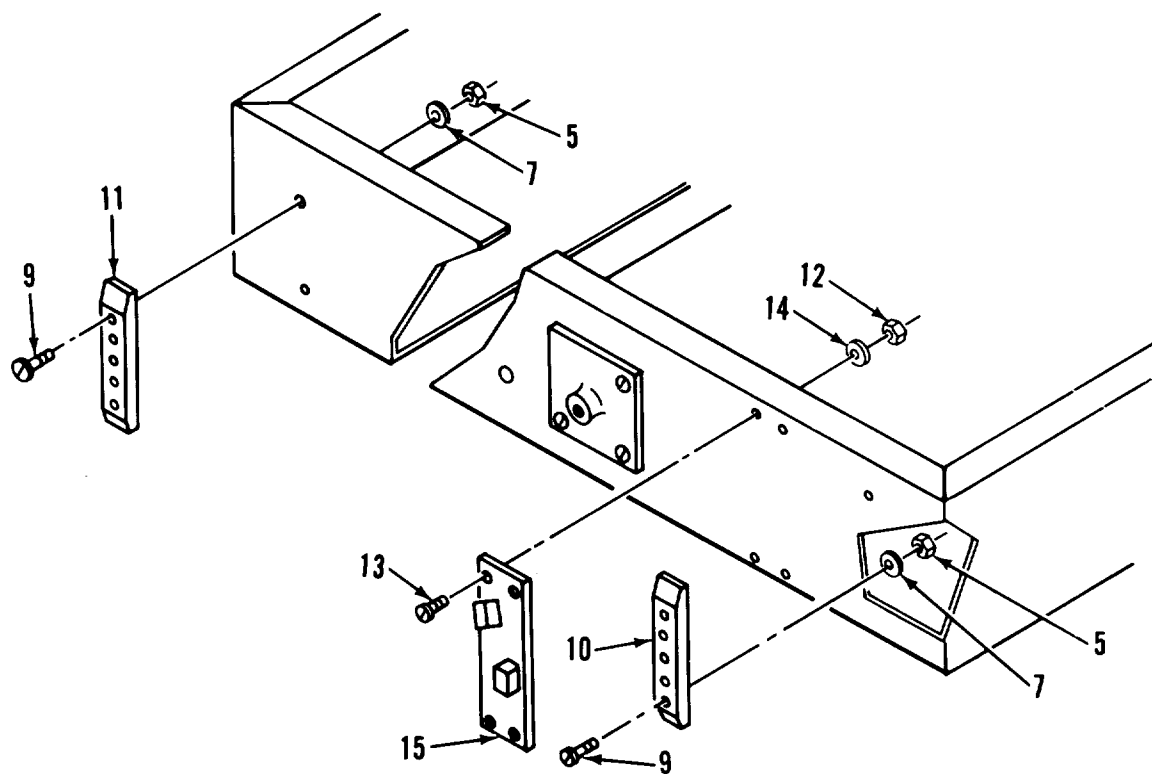

Figure 35. Drafting, Scribing Tracing Table (Sheet 1 of 8)



DETAIL A

Figure 35. Drafting, Scribing Tracing Table (Sheet 2 of 8)



DETAIL B

Figure 35. Drafting, Scribing Tracing Table (Sheet 3 of 8)

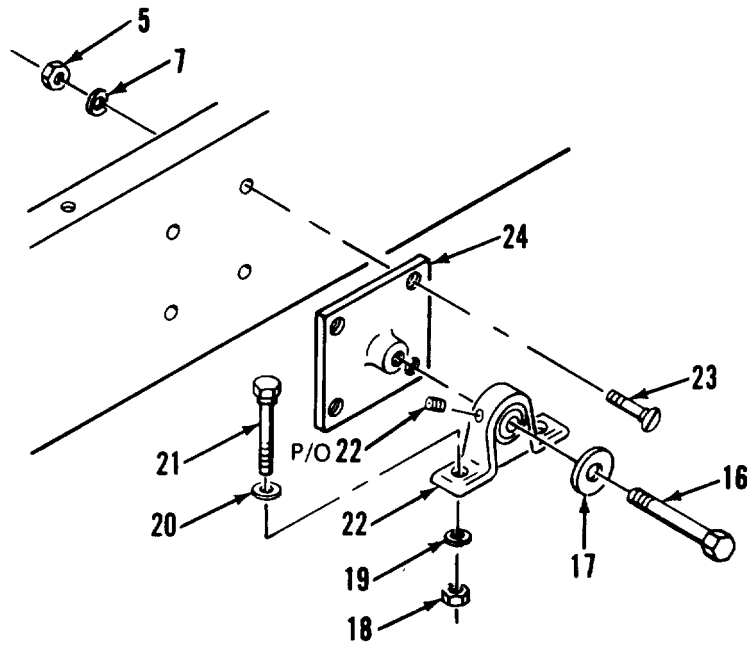

DETAIL C

Figure 35. Drafting, Scribing Tracing Table (Sheet 4 of 8)

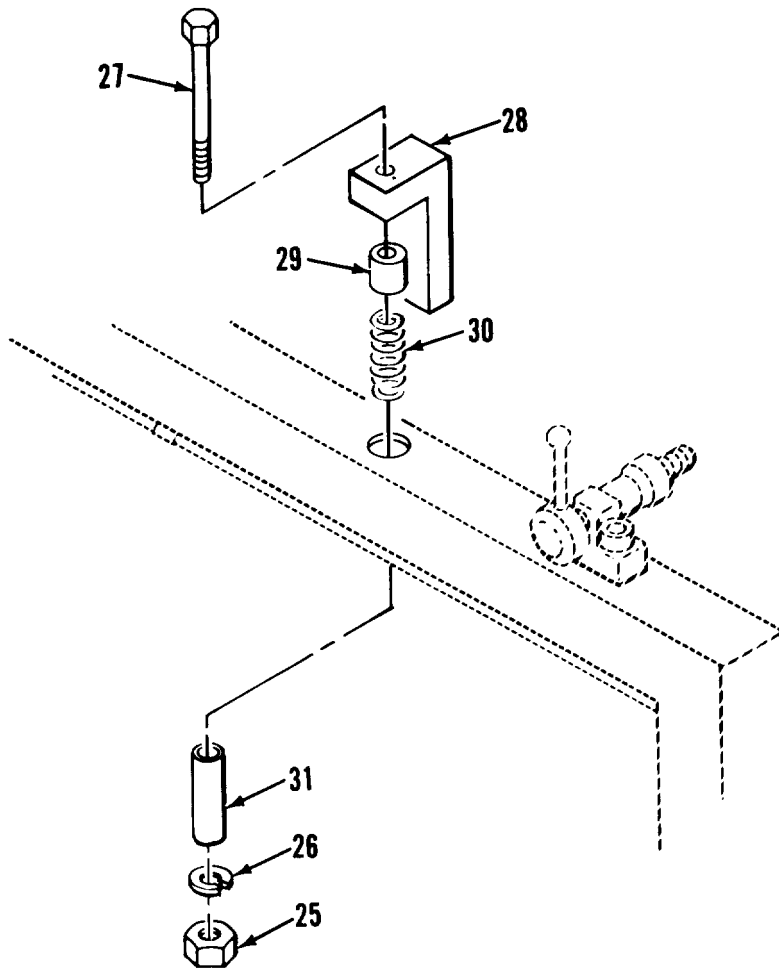

DETAIL D

Figure 35. Drafting, Scribing Tracing Table (Sheet 5 of 8)

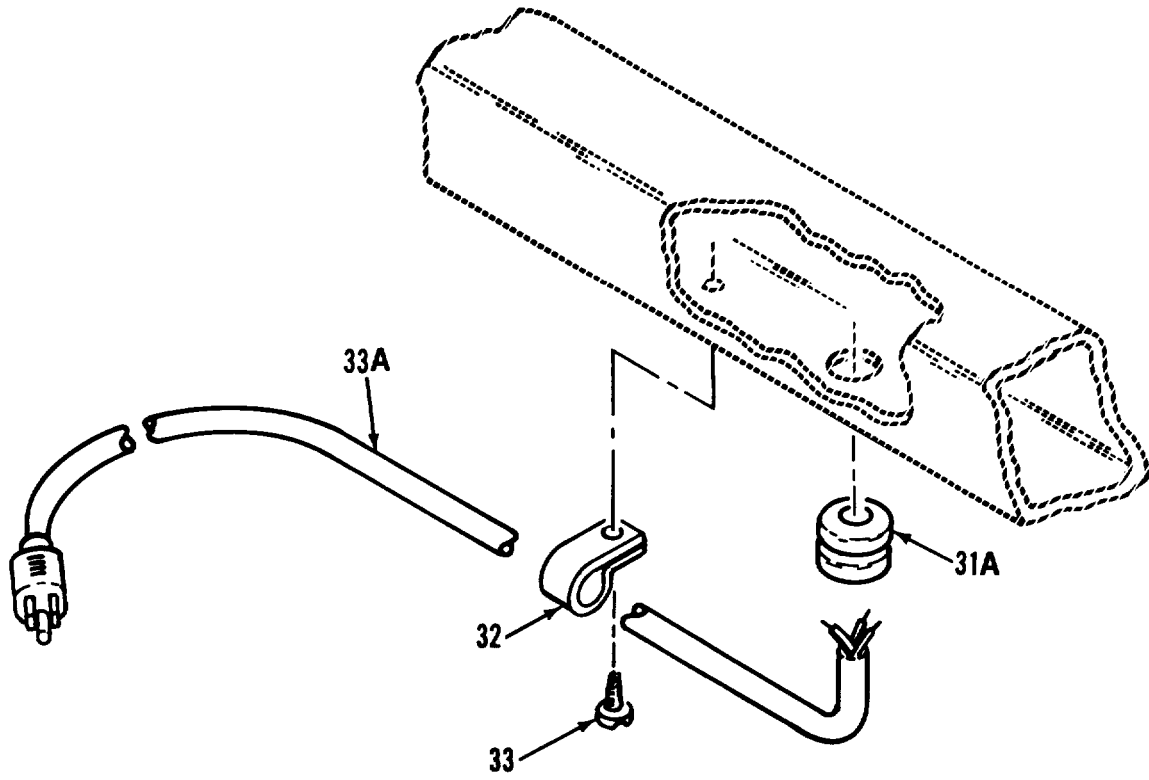

DETAIL E

Figure 35. Drafting, Scribing Tracing Table (Sheet 6 of 8)

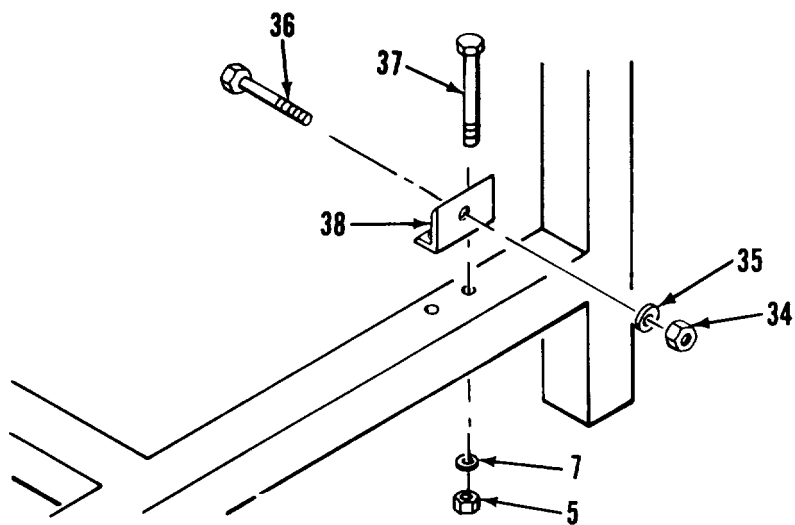

DETAIL F

Figure 35. Drafting, Scribing Tracing Table (Sheet 7 of 8)

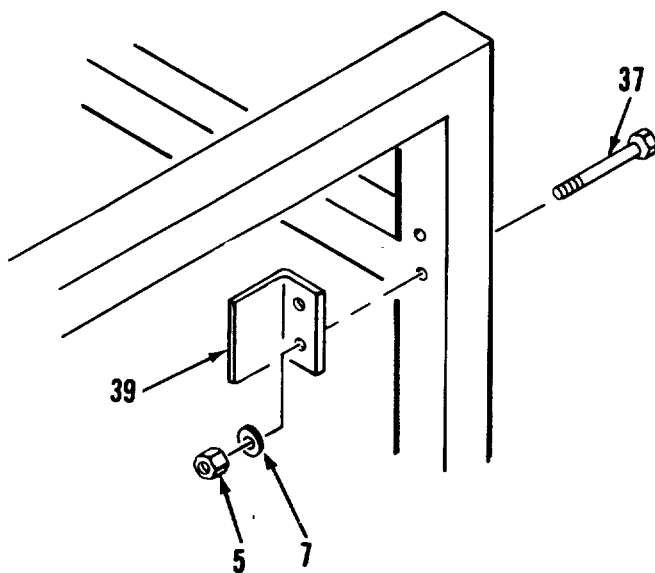

DETAIL G

Figure 35. Drafting, Scribing Tracing Table (Sheet 8 of 8)

SECTION II

TM5-6675-320-24P

(1) ITEM NO	(2) SMR CODE	(3) FSCM	(4) PART NUMBER	(5) DESCRIPTION AND USABLE ON CODES(UOC)	(6) QTY
GROUP 05 DRAFTING, SCRIBING, TRACING TABLE					
FIG. 35 DRAFTING, SCRIBING, TRACING TABLE					
1	PFOOO	33363	99-9933	..TABLE, TRACING, DRAFTING, SCRIBING.....	2
2	XDOZZ	98698	965474	..SCREW, KNURL HD	1
3	XDOZZ	98698	948864	..NUT, KNURL.....	1
4	XDOZZ	98698	26579	..SLEEVE, TILT LOCK	1
5	XDOZZ	98698	948935	..NUT, HEX, 1/4-20.....	2
6	XDOZZ	98698	966092	..SCREW, CAP, SCH	4
7	XDOZZ	98698	994134	..WASHER1FLAT 1/4.....	26
8	XDOZZ	98698	26577	..BLOCK, TILT LOCKING.....	1
9	XDOZZ	96906	MS51959-82	..SCREW, MACHINE.....	4
10	XDOZZ	98698	26575	..PLATE1TILT.....	1
11	XDOZZ	98698	26576	..PLATE, TILT LOCK.....	1
12	XDOZZ	96906	MS35649-282	..NUT, PLAIN, HEXAGON	4
13	XDOZZ	96906	MS51959-46	..SCREW. MACHINE.....	4
14	XDOZZ	98698	994042	..WASHER, LOCK	4
15	XDOZZ	98698	26566	..PLATE, LIMIT CONTROL.....	1
16	XDOZZ	98698	966076	..SCREW, HEX HEAD	2
17	XDOZZ	98698	994005	..WASHER, FLAT.....	2
18	XDFZZ	98698	948939	..NUT, HEX, 3/8-16NC.....	4
19	XDFZZ	98698	994130	..WASHER, LOCK.....	8
20	XDOZZ	98698	994023	..WASHER, FLAT.....	6
21	XDFZZ	98698	966091	..SCREW, HEX HD	4
22	XDOZZ	98698	952523	..BLOCK, PILLOW.....	2
23	XDOZZ	96906	MS51959-81	..SCREW, MACHINE.....	8
24	XDOZZ	98698	26570	..TRUNNION.....	2
25	XDOZZ	98698	948936	..NUT, HEX, 1/4-28	2
26	XDOZZ	96906	MS27183-12	..WASHER, FLAT.....	2
27	XDOZZ	98698	965512	..SCREW, HEX HD	2
28	PBOZZ	98698	26567	..SAFETY STOP.....	2
29	XDOZZ	98698	903625	..BEARING	2
30	XDOZZ	98698	26569	..SPRING, MOD.....	2
31	XDOZZ	98698	26568	..SLEEVE, SAFETY STOP	2
31A	XDOZZ	98698	910523	..STRAIN RELIEF.....	1
32	XDOZZ	98698	919640	..CLAMP, CABLE	5
33	XDOZZ	98698	965234	..SCREW, BDGH.....	4
33A	PAOZZ	98698	921835	..CORD, ELECTRICAL	1
34	XDOZZ	98698	948964	..NUT, JAM3/8-24	2
35	XDOZZ	96906	MS35338-46	..WASHER, LOCK	1
36	XDOZZ	98698	26598	..SCREW, MOD.....	1
37	XDOZZ	98698	965509	..SCREW, HEX HD 1/4-20X2 1/2.....	4
38	XDOZZ	98698	26597	..ANGLE, BUMPER..	1
39	XDOZZ	98698	26571	..ANGLE, CABINET LOCK.....	1
40	XDOZZ	96906	MS35649-2252	..NUT, PLAIN, HEXAGON.....	8
40A	XDOZZ	96906	MS35338-44	..WASHER, LOCK	8
41	XDOZZ	96906	MS90725-16	..BOLT, HEX HD.	3
42	XDOZZ	96906	MS90725-5	..SCREW, CAP, HEXAGON	5

SECTION II

TM5-6675-320-24P

(1) ITEM NO	(2) SMR CODE	(3) FSCM	(4) PART NUMBER	(5) DESCRIPTION AND USABLE ON CODES(UOC)	(6) QTY
43	XDOZZ	98698	26589	..CABINET.....	1
44	XDOZZ	98698	26560	..FRAME ASSEMBLY.....	1

END OF FIGURE

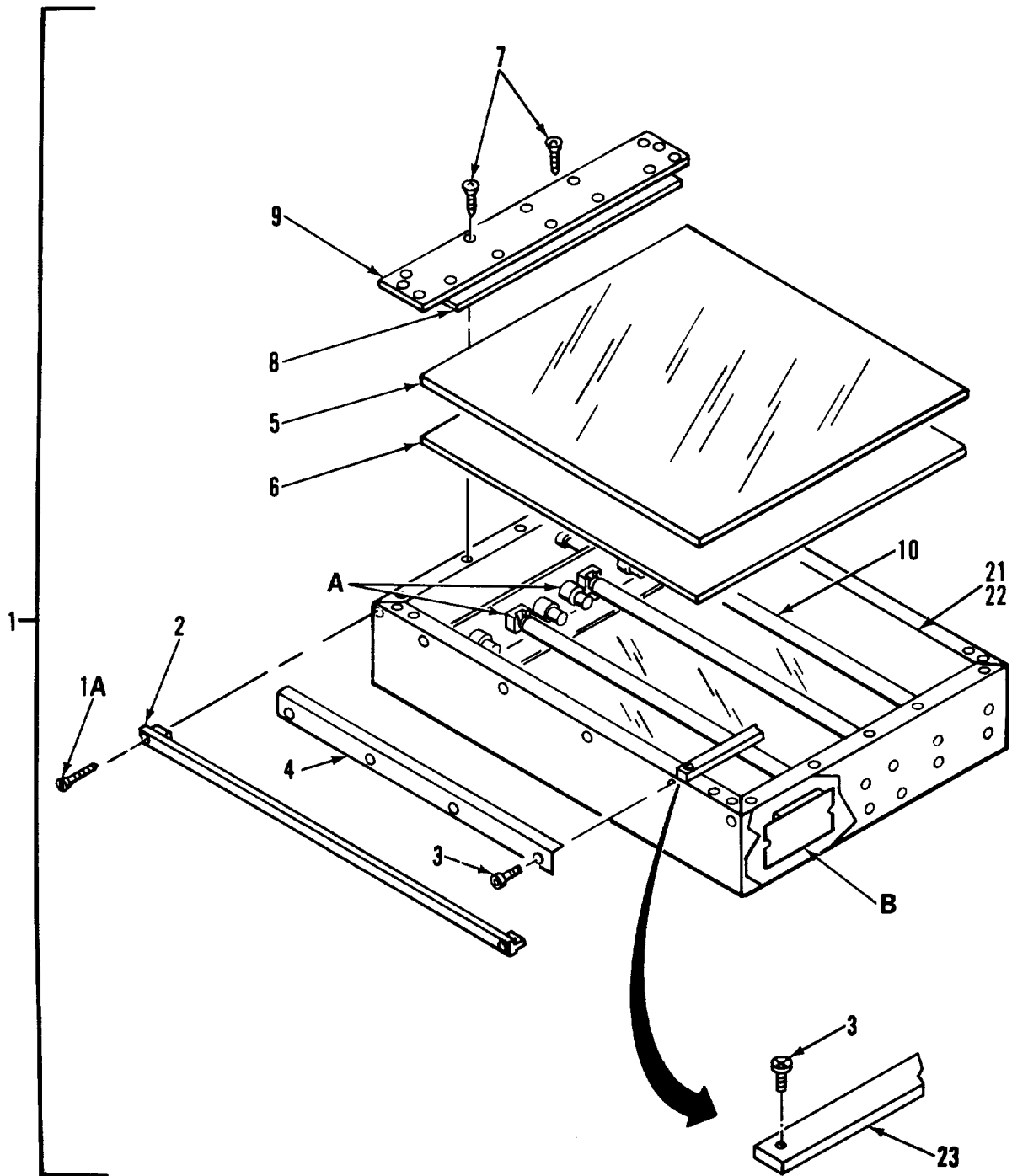
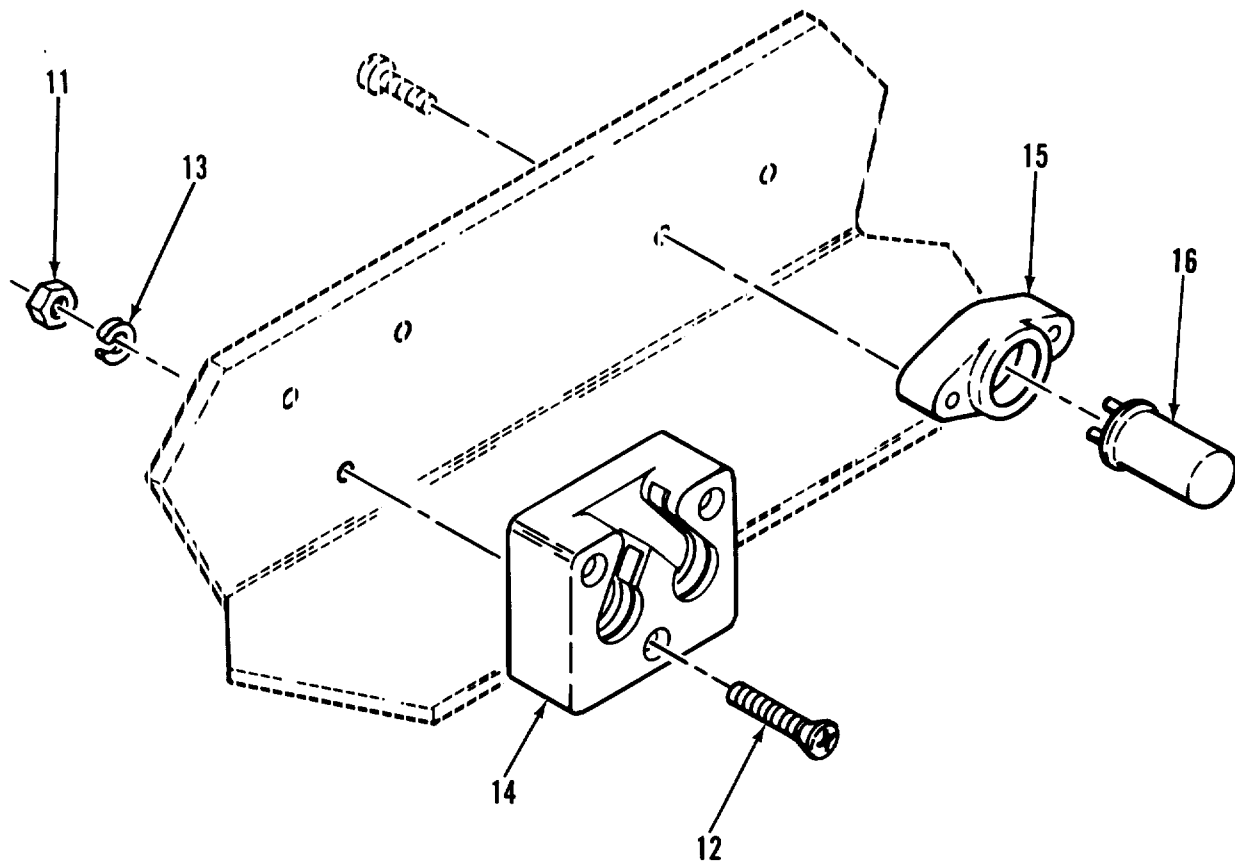
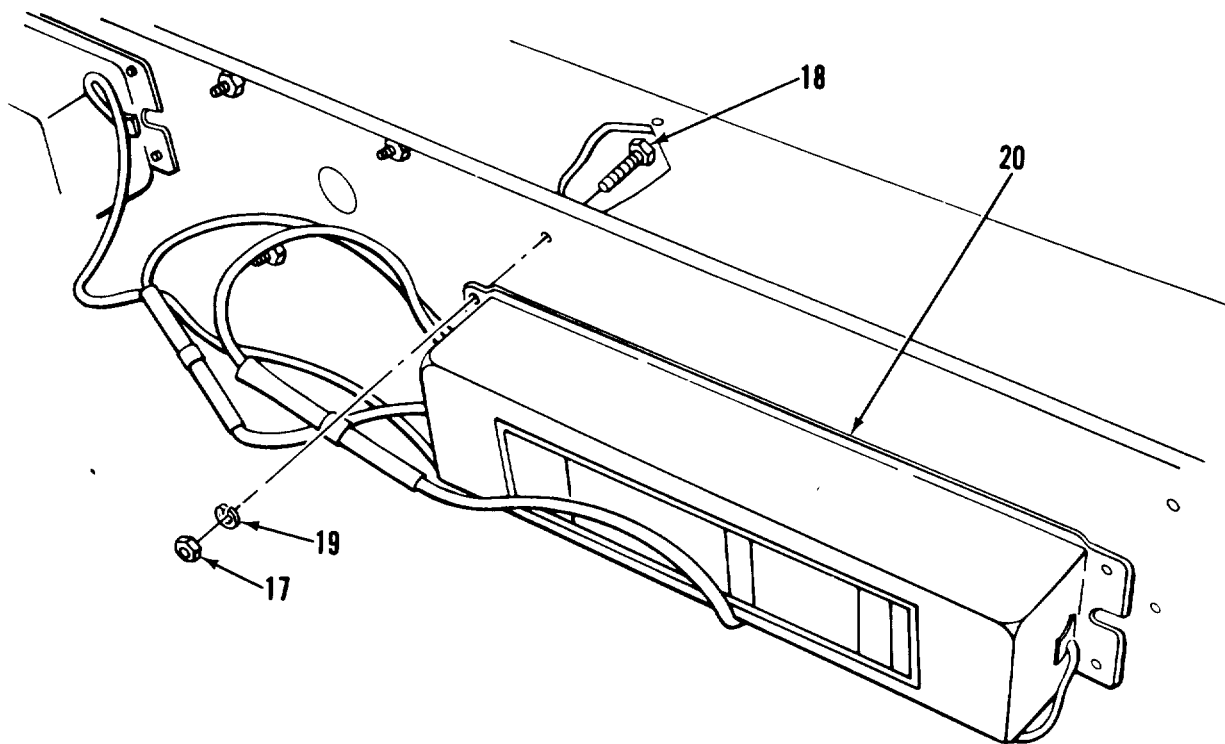

Figure 36. Table Top Assembly (Sheet 1 of 3)



DETAIL A

Figure 36. Table Top Assembly (Sheet 2 of 3)



DETAIL B

Figure 36. Table Top Assembly (Sheet 3 of 3)

SECTION II

TM5-6675-320-24P

(1) ITEM NO	(2) SMR CODE	(3) FSCM	(4) PART NUMBER	(5) DESCRIPTION AND USABLE ON CODES(UOC)	(6) QTY
GROUP 05 DRAFTING, SCRIBIN, TRACING TABLE					
FIG. 36 TABLE TOP ASSEMBLY					
1	XDOOO	98698	26585	..TABLE TOP ASSEM8BLY	1
1A	XDOZZ	98698	965840	...SCREW, FLH	8
2	XDOZZ	98698	26572	...GUARD, PAPER	2
3	XDOZZ	98698	965996	...SCREW, SCH	8
4	XDOZZ	98698	26564	...RETAINER, GLASS	2
5	XDOZZ	98698	26562	...TOP, GLASS	1
6	XDOZZ	98698	26583	...DIFFUSER, PLEXIGLASS	1
7	XDOZZ	96906	MS51959-46	...SCREW, MACHINE	1
8	XDOZZ	98698	26588	...SIDEPLATE	2
9	XDOZZ	98698	26587	...SIDEPLATE.....	2
10	PAOZZ	98698	940103	...LAMP, FLUORESCENT	4
11	XDOZZ	96906	MS35649-242	...NUT, PLAIN, HEXAGON.....	16
12	XDOZZ	96906	MS35214-20	...SCR, FILH, 4-40X1.....	16
13	XDOZZ	96906	MS35333-36	...WASHER, LOCK	16
14	XDOZZ	75582	395W	...SOCKET, LAMP	8
15	XDOZZ	75585	396	...STARTER, FLUORESCENT.....	4
16	PAOZZ	71183	FS4	...STARTER, FLUORESCENT	4
17	XDOZZ	96906	MS35650-302	...NUTPLAIN, HEXAGON	8
18	XDOZZ	96906	MS35215-55	...SCREW, MACHINE	8
19	XDOZZ	96906	MS35333-39	...WASHER, LOCK.....	8
20	PBOZZ	08595	8G17801	...BALLAST, LAMP.....	2
21	XDOZZ	96906	MS51861-37	...SCREW, TAPPING, THREA.	18
22	XDOZZ	98698	26574	...BOARD, DRAFTING	1
23	XDOZZ	98698	26584	...BAR, REINFORCEMENT	2

END OF FIGURE

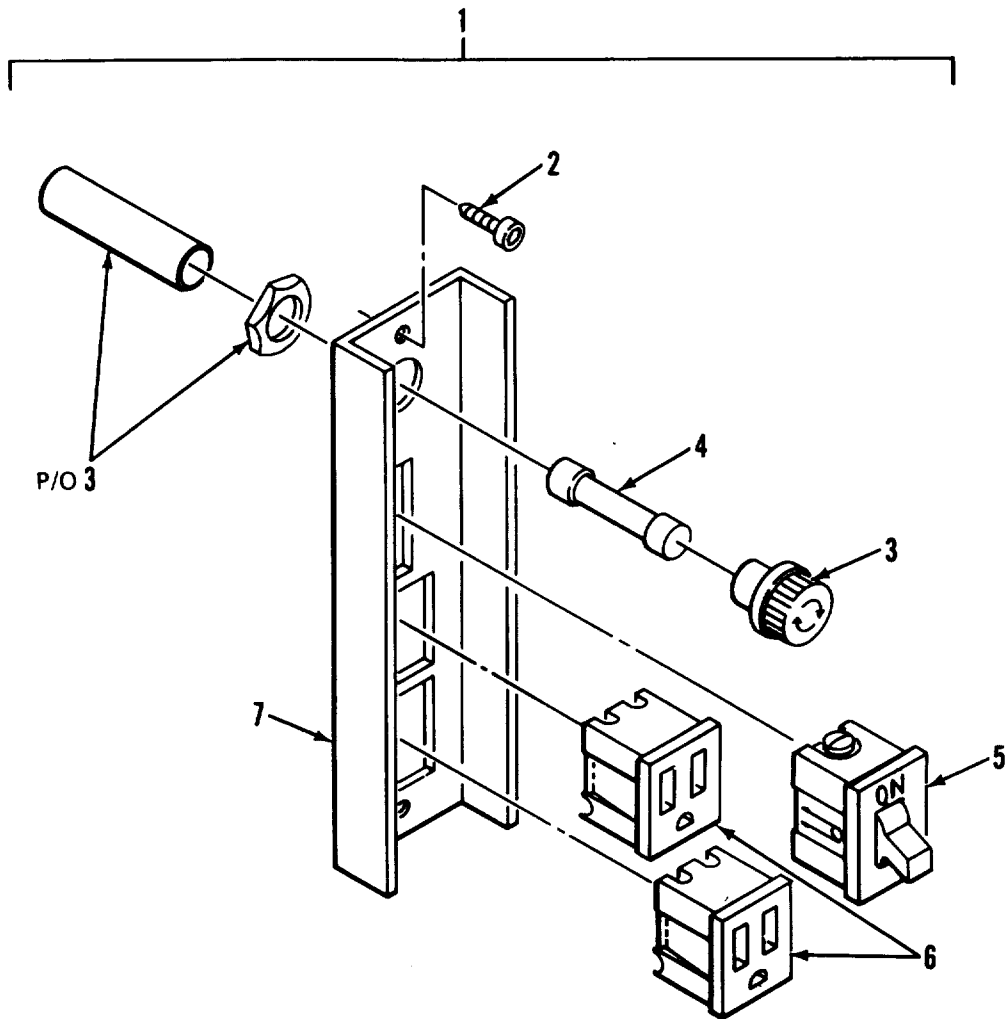

Figure 37. Electrical Plate Assembly

SECTION II

TM5-6675-320-24P

(1)	(2)	(3)	(4)	(5)	(6)
ITEM	SMR		PART		
NO	CODE	FSCM	NUMBER	DESCRIPTION AND USABLE ON CODES(UOC)	QTY

GROUP 05 DRAFTIN, SCRIBING, TRACING
TABLE

FIG. 37 ELECTRICAL PLATE ASSEMBLY

1	XDOOO	98698	26559	..PLATE ASSY, ELEC.	1
2	XDOZZ	98698	966005	...SCREW, BTN, SCH	2
3	XDOZZ	98698	936713	...FUSEHOLDER.....	1
4	PBOZZ	98698	930869	...FUZE, ELECTRICAL.....	1
5	PAOZZ	98698	980863	...SWITCH, TOGGLE	1
6	PBOZZ	98698	949959	...CONNECTOR, RCPT.....	2
7	XDOZZ	98698	26573	...PLATE, ELECTRICAL.....	1

END OF FIGURE

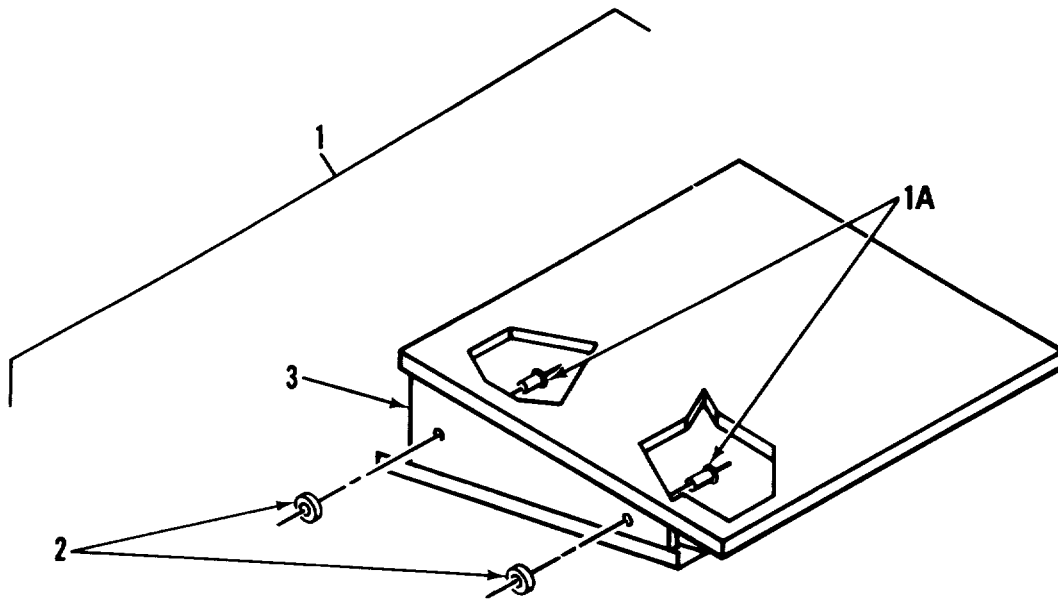

Figure 37A. Shelf Assembly

SECTION II TM5-6675-320-24P

(1)	(2)	(3)	(4)	(5)	(6)
ITEM	SMR	FSCM	PART	DESCRIPTION AND USABLE ON CODES(UOC)	QTY
NO	CODE	FSCM	NUMBER	DESCRIPTION AND USABLE ON CODES(UOC)	QTY

GROUP 05 DRAFTING, SCRIBING, TRACING
TABLE

FIG. 37A SHELF ASSEMBLY

1	XDOZZ	97403	13225E3133	.SHELF ASSY	1
2	XAOZZ	97403	13225E3133-2	..MAGNET.....	1
3	XAOZZ	97403	13225E3134	..SHELF, LIGHT TABLE,	1

END OF FIGURE

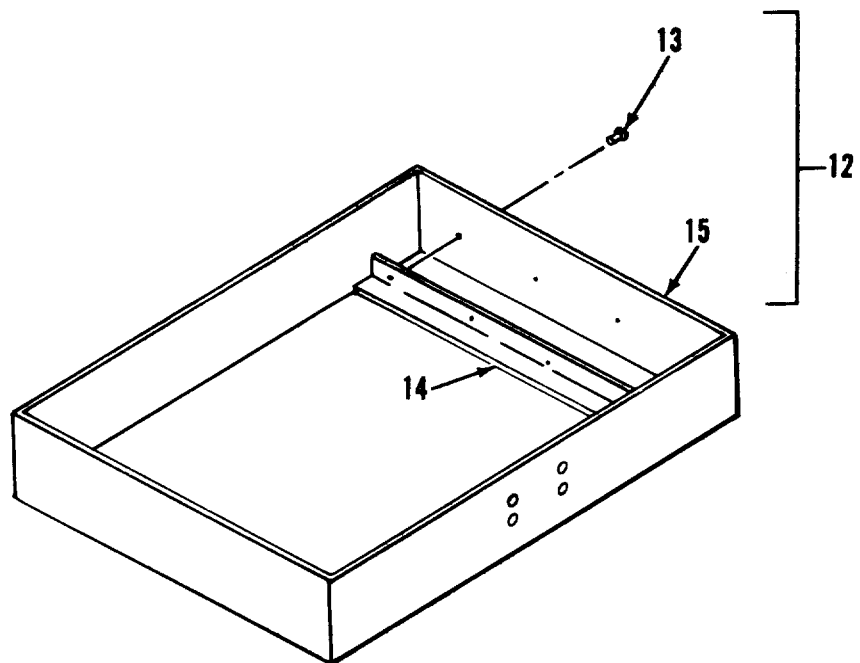

DETAIL A

Figure 38. File Cabinet, Map and Plan (Sheet 2 of 2)

SECTION II

TM5-6675-320-24P

(1) ITEM NO	(2) SMR CODE	(3) FSCM	(4) PART NUMBER	(5) DESCRIPTION AND USABLE ON CODES(UOC)	(6) QTY
GROUP 06 FURNITURE AND CABINETS					
FIG. 38 FILE CABINET, MAP AND PLAN					
1	PFOZO	97403	13225E3138	FILING CABINET	1
2	XAOZZ	97403	13225E3613	..PLATE, IDENT...	1
3	XAOZZ	96906	MS21318-14	..SCREW, DRIVE	4
4	XDOZZ	51745	ADC-1749	..CABINET ASSEMBLY	2
5	XDOZZ	51745	ADC-1750	..TOP	1
6	XDOZZ	51745	ADC-1763	..CAP	1
7	XDOZZ	28134	F-3445	..DRAWER SECTION.....	1
8	XDOZZ	03481	S25-140	..NUT CLINCH	4
9	XDOZZ	51745	ADC-1753-1	..SLIDE, LOCK, CABINET.	1
10	XDOZZ	01599	SKA-3	..KNOB, KNURLED.....	4
11	XDOZZ	51745	ADC-1753-2	..SLIDE, LOCK, CAB	1
12	XDOZZ	51745	ADC-1765	..BASE ASSY, MOD	1
13	XDOZZ	96906	MS20600HM46	..RIVET, BLIND	16
14	XAOZZ	51745	ADC-1762	..ANGLE, MTG, CAB	2
15	XAOZZ	28134	S4634	..BASE.1.....	1
16	XDOZZ	96906	MS20600M4W3	RIVET, BLIND.....	120
17	XDHZZ	51745	ADC-1751	..BRACE	2
18	XAOZZ	51745	ADC-1755	..STIFFENER	1
19	XDOZZ	96906	MS20470AD6-7	..RIVET, SOLID.....	16
20	XDOZZ	07393	6905	..CUSHION, CORNER.....	2
21	XDOZZ	96906	MS51861-16	..SCREW, TPG, PNH	4
22	XDOZZ	96906	MS16992-522	..BOLT, LAG, HEX HD.....	5

END OF FIGURE

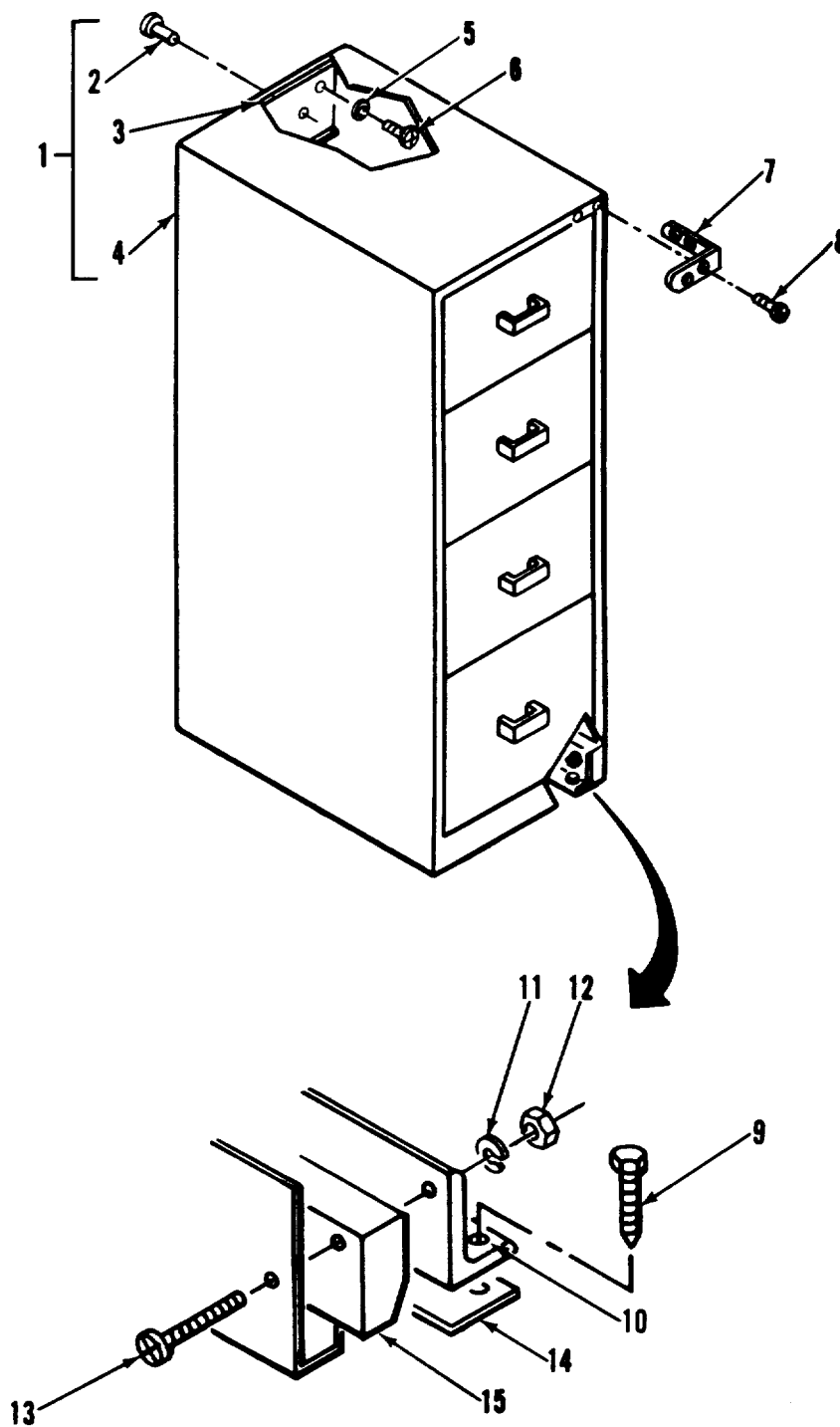

Figure 39. File Cabinet, Four Drawer

SECTION II

TM 5-6675-320-24P

(1) ITEM NO	(2) SMR CODE	(3) FSCM	(4) PART NUMBER	(5) DESCRIPTION AND USABLE ON CODES(UOC)	(6) QTY
GROUP 06 FURNITURE AND CABINETS					
FIG. 39 FILE CABINET, FOUR DRAWER					
1	XDOZZ	97403	13225E3710	CABINET, STORAGE, FILE, 4 DRAWER.....	2
2	XDOZZ	81349	M24243/3-D402	REAR MOUNTING	16
3	XDOZZ	97403	13225E3710-2	.RIVET.....	1
4	PFOZZ	97403	13225E3710	.CHANNEL, MTG	1
5	XDOZZ	96906	MS35338-45	.CABINET, STORAGE.....	1
6	XDOZZ	96906	MS90725-34	.WASHER, LOCK.....	3
7	XDOZZ	07393	6905	.BOLT, MACHINE.....	3
8	XDOZZ	96906	MS51861-16	.BUMPER, RUBBER	1
9	XDOZZ	96906	MS35206-251	.SCREW, TPG, PNH	4
10	XDOZZ	97403	13225E3787	.SCREW, MACHINE.....	12
11	XDOZZ	96906	MS35338-42	.BRACKET, MOUNTING	2
12	XDOZZ	96906	MS35649-282	.WASHER, LOCK.....	12
13	XDOZZ	96906	M516992-522	.NUT, PLAIN, HEXAGON	12
14	XDOZZ	97403	13225E3588	.BOLT, LAG, HEX HD.....	10
15	XDOZZ	97403	13225E3687	.SPACER, MTG, FILE CAB	1
				.SPACER.....	1

END OF FIGURE

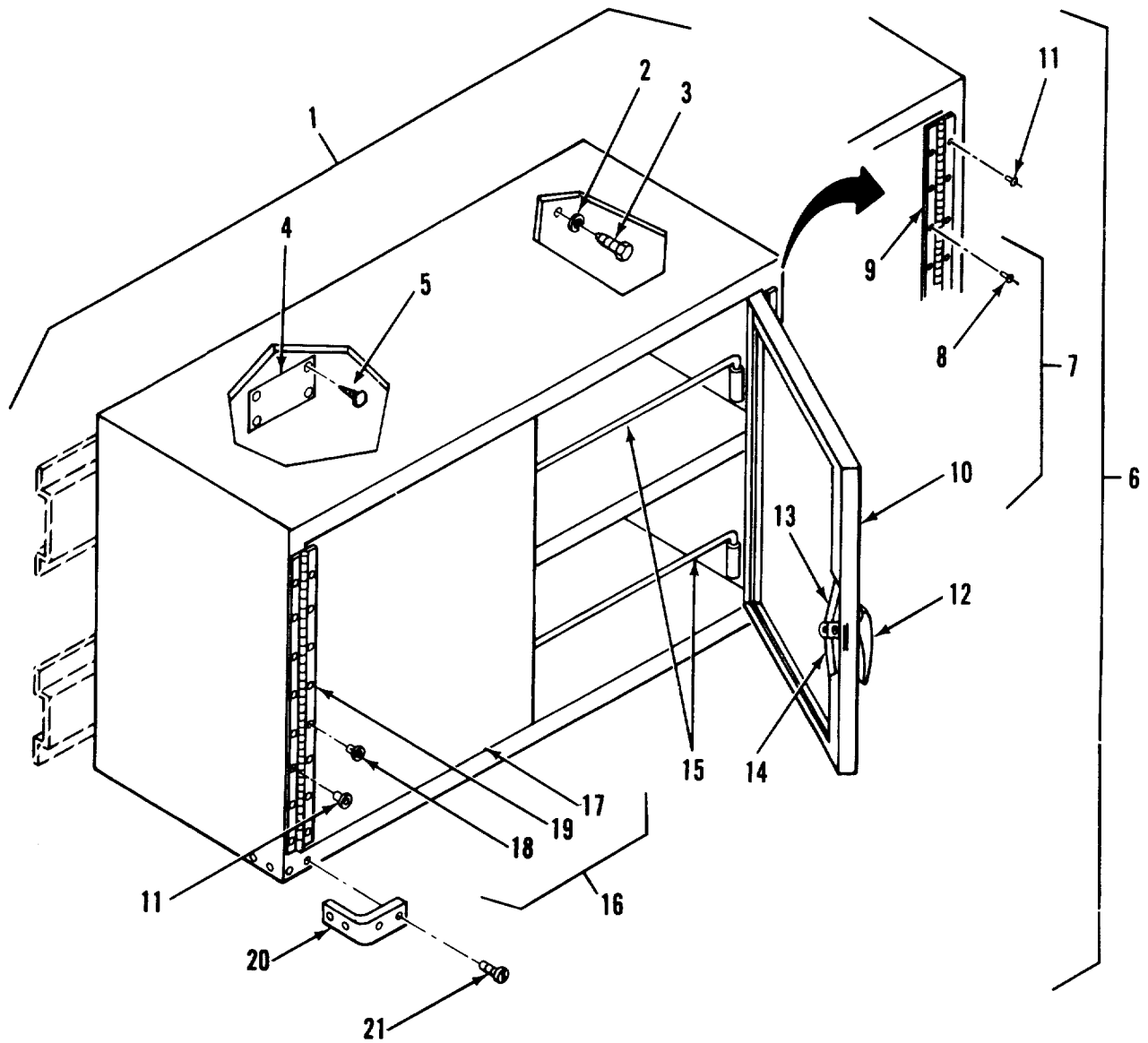

Figure 40. Wall Cabinet, Storage

SECTION II

TM 5-6675-320-24P

(1) ITEM NO	(2) SMR CODE	(3) FSCM	(4) PART NUMBER	(5) DESCRIPTION AND USABLE ON CODES(UOC)	(6) QTY
GROUP 06 FURNITURE AND CABINETS					
FIG. 40 WALL CABINET, STORAGE					
1	XDOOZ	97403	13225E3150	CABINET, MAP, PLAN STORAGE, DBL DOOR..... WALL	1
2	XDOZZ	96906	MS35338-45	.WASHER, LOCK.....	4
3	XDOZZ	96906	MS90725-34	.BOLT, MACHINE.....	4
4	XDOZZ	97403	13225E3613	.PLATE, IDENT	1
5	XDOZZ	96906	MS21318-1	.SCREW, DRIVE	4
6	XDOZZ	51745	ADC-1704	.CABINET, ASSEMBLY	1
7	XDOZZ	51745	ADC-1710	..DOOR ASSY, R-PANEL	1
8	XDOZZ	81349	M24243/1-D506	...RIVET	8
9	XDOZZ	03007	PS07070706	...HINGE, ACCESS DOOR	1
10	XDOZZ	51745	ADC-1710-1	...DOOR PANEL, RIGHT	1
11	XDOZZ	81349	M24243/1-D502	...RIVET	16
12	XDOZZ	94222	92-20-305-72	..HANDLE, DOOR LATCH, MODEL	1
13	XDOZZ	94222	A5-21-089-10	..ROD, LATCH, STOR CAB.....	1
14	XDOZZ	94222	A5-21-074-10	..ROD, LATCH, STOR CAB.....	1
15	XDOZZ	51745	ADC-17112	..ROD, RETAINING	2
16	XDOZZ	51745	ADC-1709	..DOOR ASSY, L-PANEL.....	1
17	XDOZZ	51745	ADC-1709-1	...DOOR PANEL, LEFT	1
18	XDOZZ	81349	M24243/1-D506	...RIVET	8
19	XDOZZ	03007	PS07070706	...HINGE, ACCESS DOOR	1
20	XDOZZ	07393	6905	.BUMPER, RUBBER	1
21	XDOZZ	96906	MS51861-16	.SCREW, PNH, X REC.....	4

END OF FIGURE

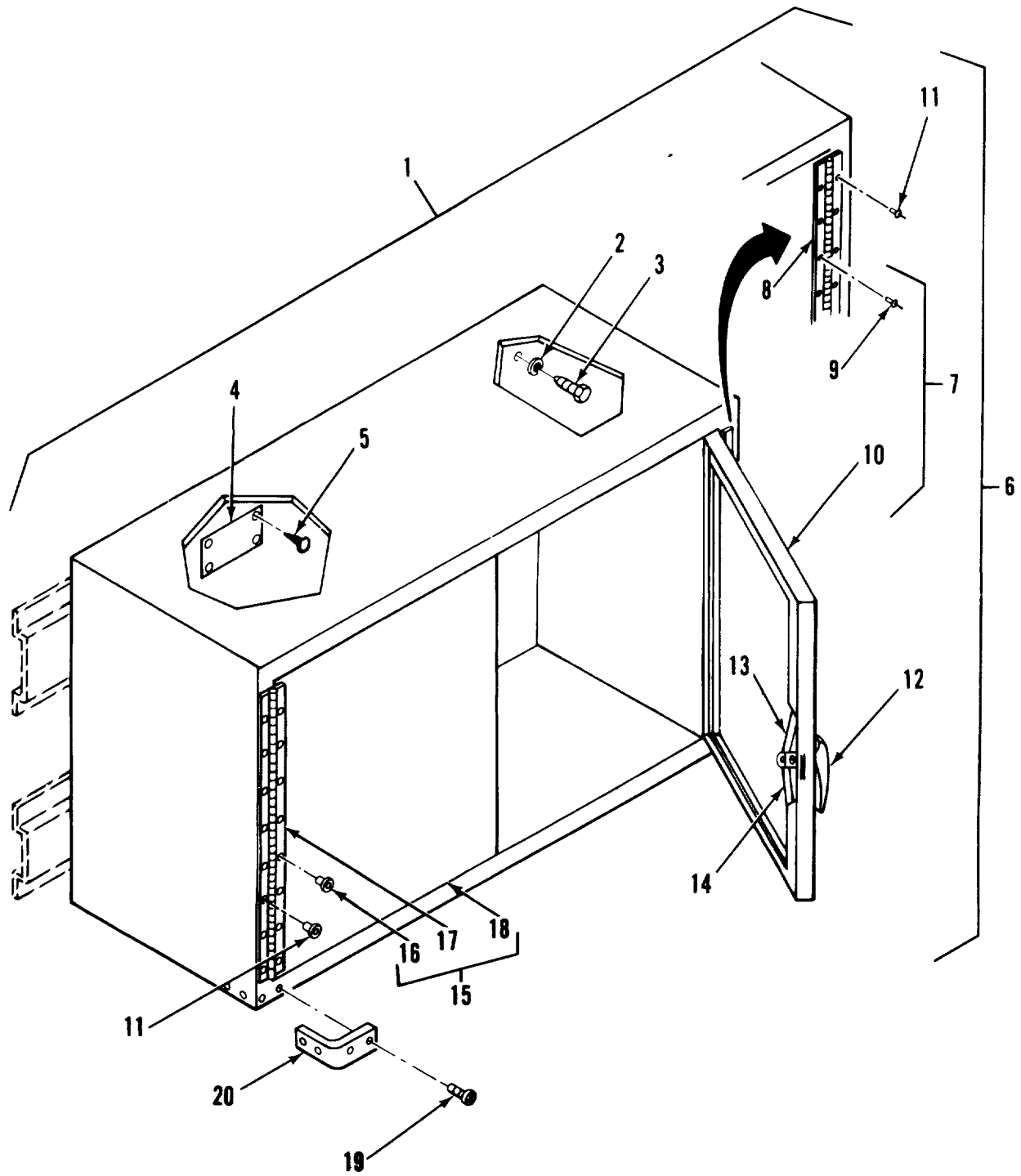

Figure 41. Cabinet, Storage

SECTION II

TM 5-6675-320-24P

(1) ITEM NO	(2) SMR CODE	(3) FSCM	(4) PART NUMBER	(5) DESCRIPTION AND USABLE ON CODES(UOC)	(6) QTY
GROUP 06 FURNITURE AND CABINETS					
FIG. 41 CABINET, STORAGE					
1	PFOOZ	97403	13225E4648	CABINET, TECHNICA.....	1
2	XDOZZ	96906	MS35338-45	.W.ASHER, LOCK.....	4
3	XDOZZ	96906	MS16992-520	.BOLT, MACH, HEX.....	4
4	XDOZZ	97403	13225E3613	.PLATE, IDENT.....	1
5	XDOZZ	96906	MS21318-14	.SCREW, DRIVE.....	4
6	XDOZZ	51745	ADC-1704-102	.CABINET ASSY.....	1
7	XDOZZ	51745	ADC-1710	..DOOR ASSY, RIGHT.....	1
8	XDOZZ	03007	PS07070706	...HINGE, ACCESS DOOR.....	1
9	XDOZZ	81349	M24243/1-D506	...RIVET.....	8
10	XDOZZ	51745	ADC-1710-1	...DOOR PANEL, RIGHT.....	1
11	XDOZZ	81349	M24243/1-D502	..RIVT.....	16
12	XDOZZ	94222	92-20-305-72	..HANDLE, DOOR LATCH, MODEL-L.....	1
13	XDOZZ	94222	A5-21-074--10	..ROD, LATCH, STOR CAB.....	1
14	XDOZZ	94222	A5-21-089-10	..ROD, LATCH, STOR CAB.....	1
15	XDOZZ	51745	ADC-1709	..DOOR ASSY, LEFT.....	1
16	XDOZZ	81349	M24243/1-D506	...RIVET.....	8
17	XDOZZ	03007	PS07070706	...HINGE, ACCESS DOOR.....	1
18	XDOZZ	51745	ADC-1709-1	...DOOR PANEL, LEFT.....	1
19	XDOZZ	96906	M5S51861-16	.SCREW, TPG, PNH.....	4
20	XDOZZ	07393	6905	.BUMPER, RUBBER.....	1

END OF FIGURE

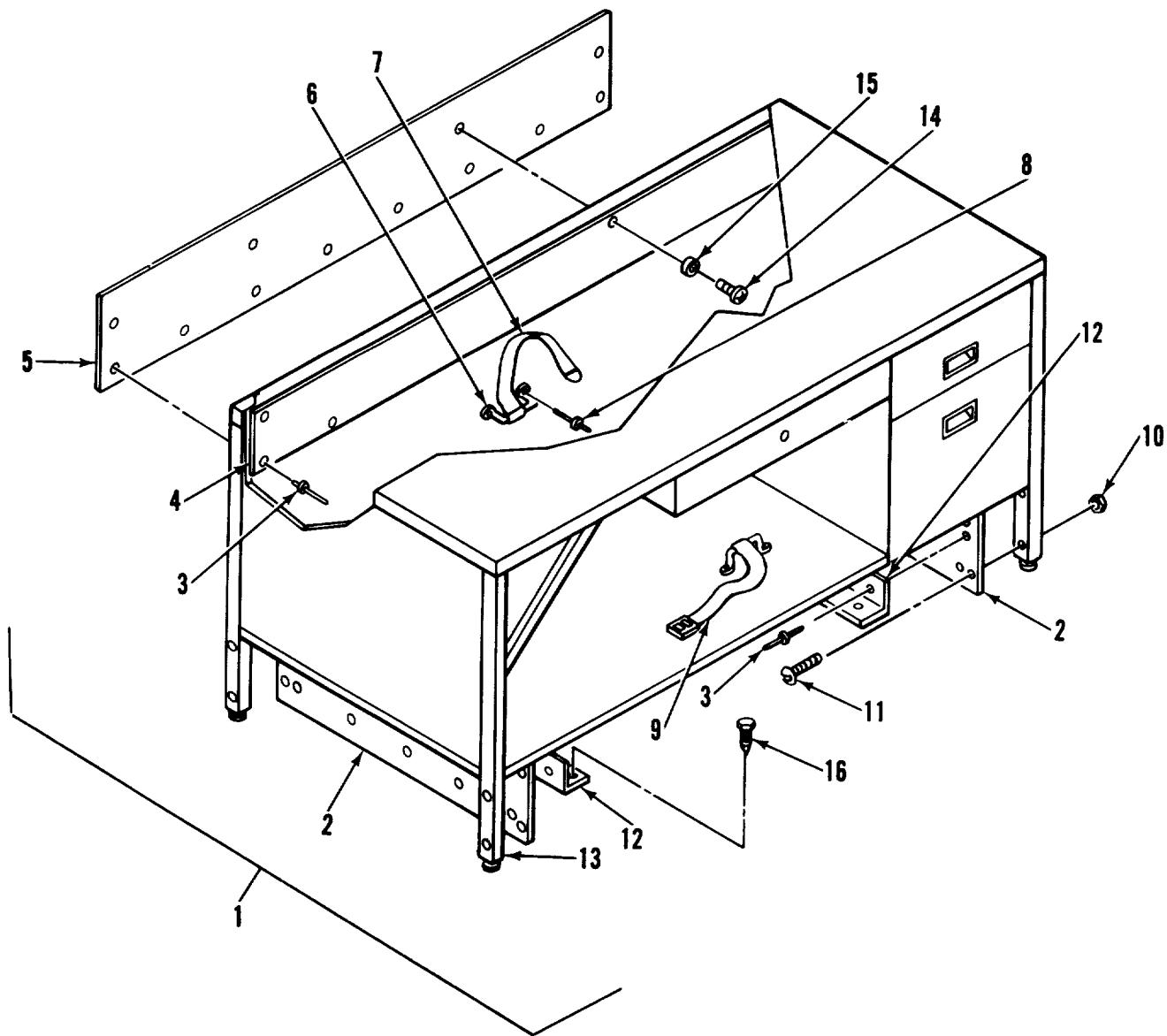

Figure 42. Desk and Mounting

SECTION II

TM 5-6675-320-24P

(1) ITEM NO	(2) SMR CODE	(3) FSCM	(4) PART NUMBER	(5) DESCRIPTION AND USABLE ON CODES(UOC)	(6) QTY
GROUP 06 FURNITURE AND CABINETS					
FIG. 42 DESK AND MOUNTING					
1	XDOOO	97403	13225E4067	DESK ASSY, COMM 60X30 SP (RH)	1
2	XDOZZ	97403	13225E4067-4	.BRACKET, ASTM 1020 STL.....	2
3	XDOZZ	81349	M24243/1-D608	.RIVET, BLIND	18
4	XDOZZ	97403	13225E4067-3	.STIFFENER ASTM A366 STL	1
5	XDOZZ	97403	13225E4067-2	.BRACKET, REAR REAR ASTM 1020 STL	1
6	XDOZZ	82820	MR-2001	.FOOTMAN LOOP.....	4
7	XDOZZ	51745	ADC-1845-102	.STRAP ASSY, TIP	2
8	XDOZZ	07707	MD639BS	.RIVET, BLIND	8
9	XDOZZ	51145	ADC-1844-104	.STRAP ASSY, BUCKLE	2
10	XDOZZ	96906	MS35650-302	.NUT, PLAIN, HEXAGON	8
11	XDOZZ	96906	MS35191-278	.SCREW, MACHINE.....	8
12	XDOZZ	97403	13225E4067-5	.BRACKET, ANGLE 2.50X3.00X0.25, A-36	2
13	XDOZZ	97403	13225E4067-1	.DESK, COMM	1
14	XDOZZ	96906	MS24693S98	.SCREW, MACHINE.....	4
15	XDOZZ	96906	MS35338-44	.WASHER, LOCK.....	4
16	XDOZZ	96906	MS16992-522	.BOLT, LAG, HEX H	8

END OF FIGURE

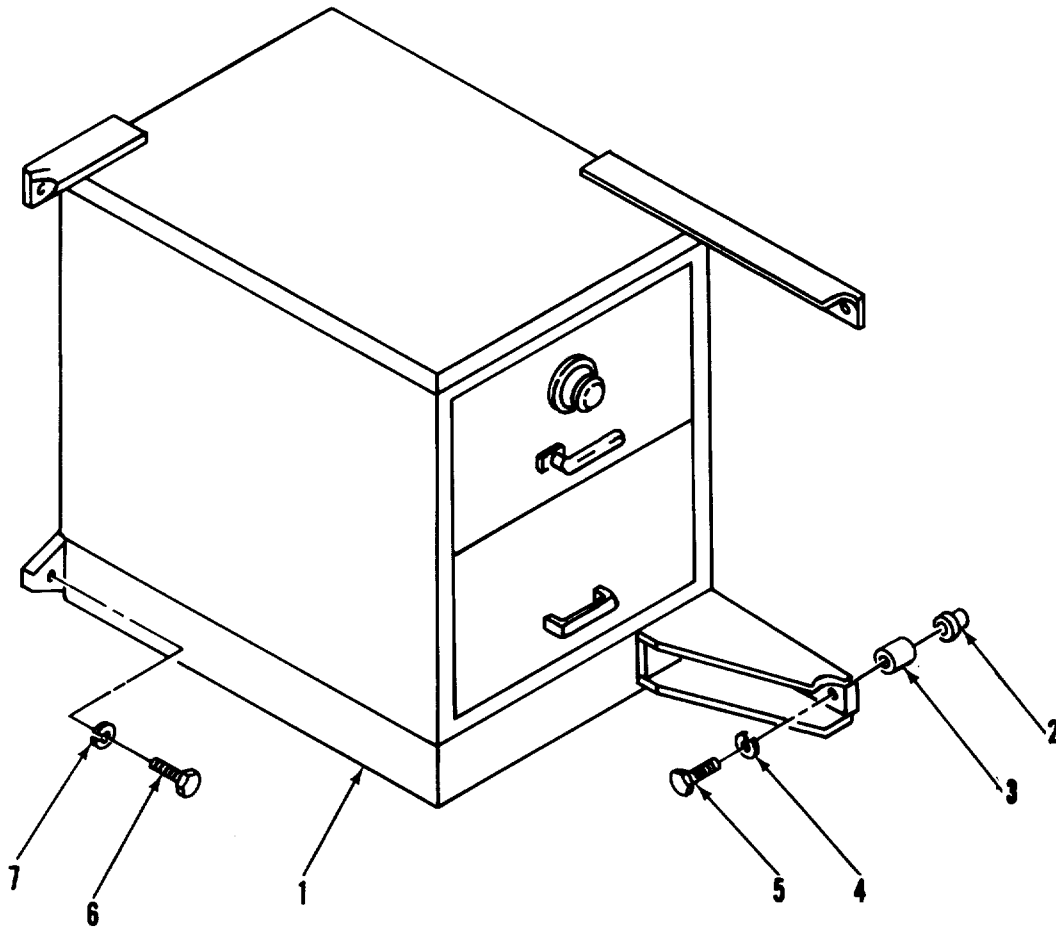

Figure 43. Two Drawer Security Cabinet Mounting

SECTION II TM 5-6675-320-24P

(1) ITEM NO	(2) SMR CODE	(3) FSCM	(4) PART NUMBER	(5) DESCRIPTION AND USABLE ON CODES(UOC)	(6) QTY
GROUP 06 FURNITURE AND CABINETS					
FIG. 43 TWO DRAWER SECURITY CABINET MOUNTING					
1	XDOZZ	97403	13225E4043	SECURITY CABINET	1
2	XDOZZ	80205	NAS1329H6-115	.NUT, CLINCH.....	2
3	XDOZZ	97403	13225E3708	.INSERT, MOUNTING	2
4	XDOZZ	96906	MS35338-46	.WASHER, LK, SPR, HL CL	2
5	XDOZZ	96906	MS90725-69	.SCREW, CAP, HEXAGON	2
6	XDOZZ	96906	MS90725-38	.BOLTHEX HD.....	2
7	XDOZZ	96906	MS35338-45	.WASHER, LOCK.....	2

END OF FIGURE

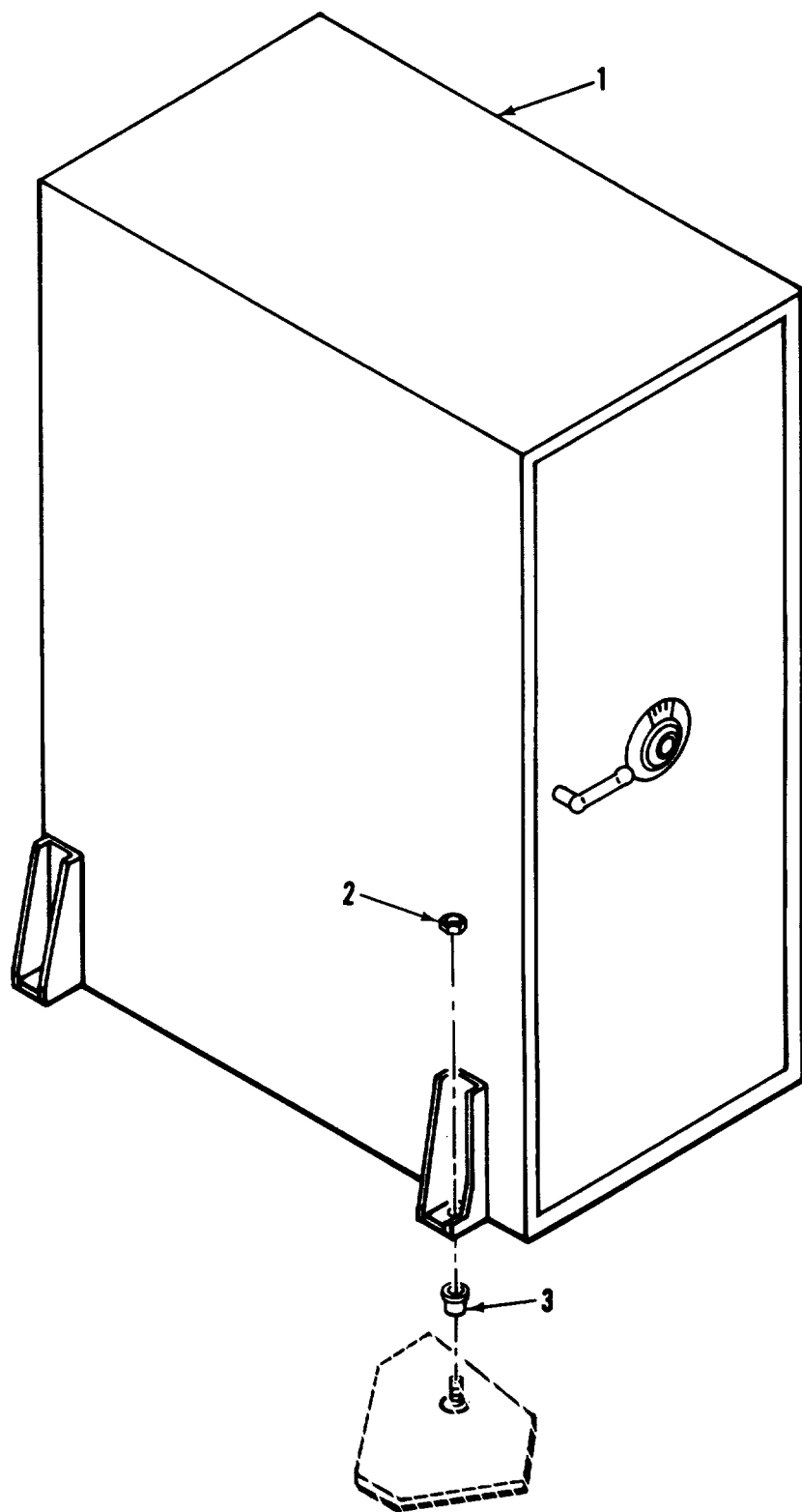

Figure 44. Map and Plan Security File Cabinet and Mounting

SECTION II

TM 5-6675-320-24P

(1) ITEM NO	(2) SMR CODE	(3) FSCM	(4) PART NUMBER	(5) DESCRIPTION AND USABLE ON CODES(UOC)	(6) QTY
GROUP 06 FURNITURE AND CABINETS					
FIG. 44 MAP AND PLAN SECURITY FILE CABINET AND MOUNTING					
1	XDOZZ	97403	13225E3601	SECURITY CAB ASSY NAP/PLAN	1
2	XDOZZ	96906	MS51967-23	.NUT, PLAIN, HEXAGON	4
3	XDOZZ	97403	13225E3682	.INSERT, FLOOR MTG	4

END OF FIGURE

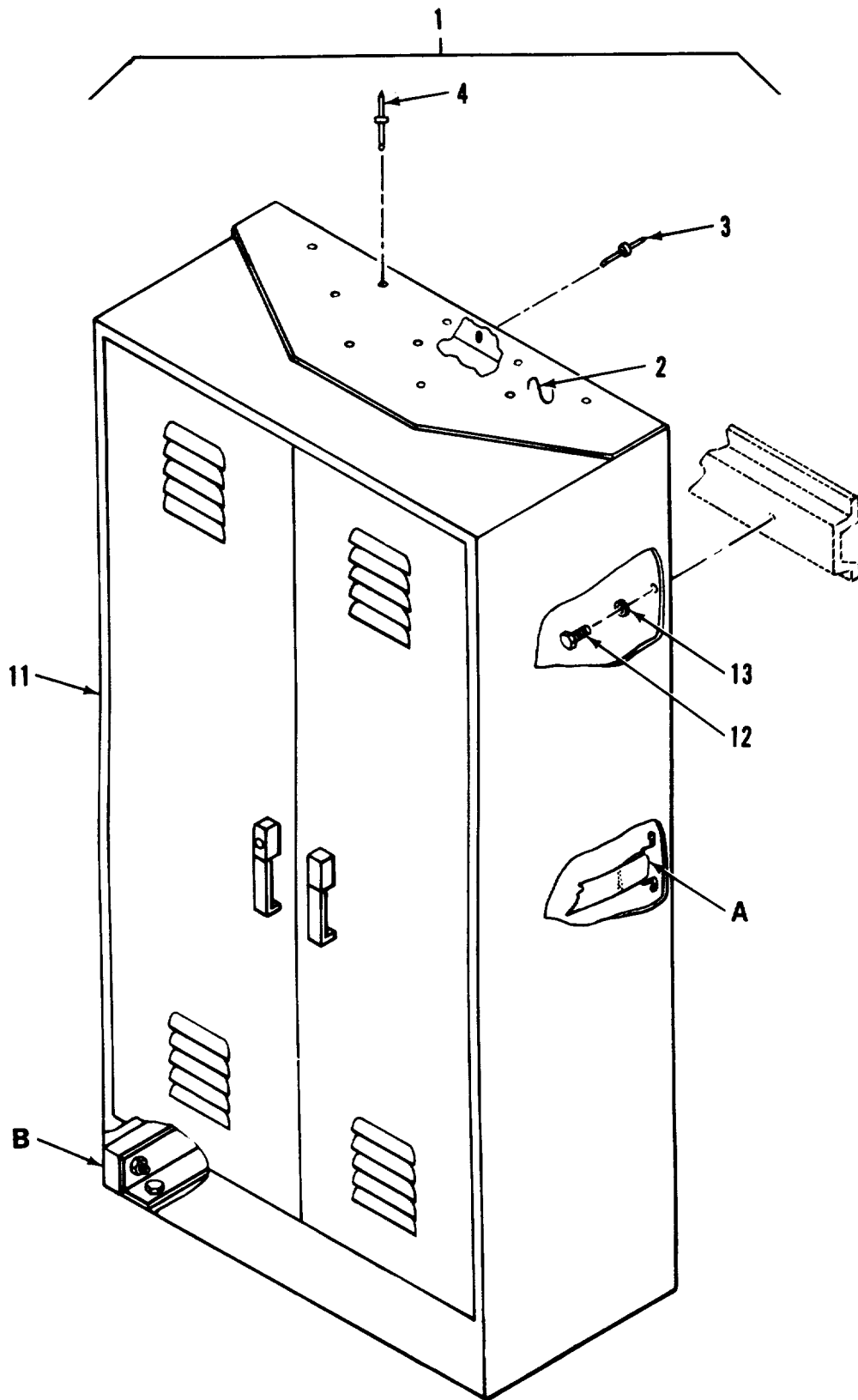
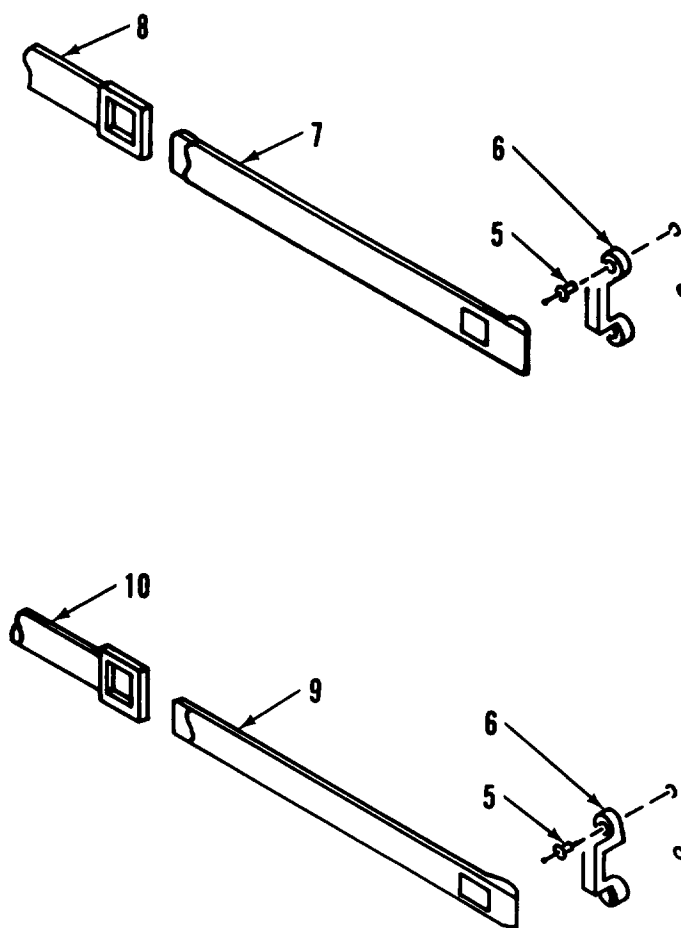
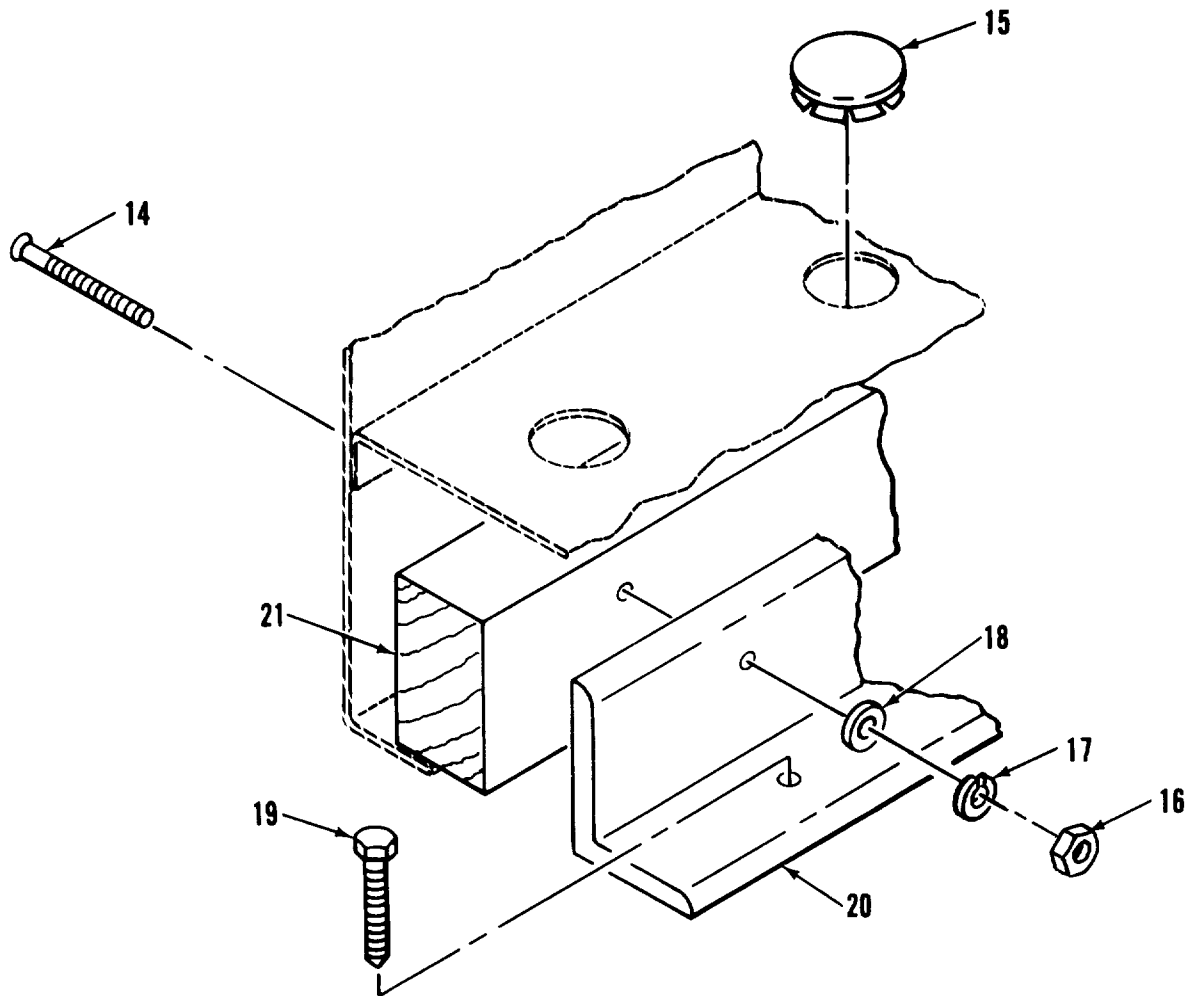

Figure 45. Storage Cabinet Assembly (Sheet 1 of 3)



DETAIL A

Figure 45. Storage Cabinet Assembly (Sheet 2 of 3)



DETAIL B

Figure 45. Storage Cabinet Assembly (Sheet 3 of 3)

SECTION II

TM 5-6675-320-24P

(1) ITEM NO	(2) SMR CODE	(3) FSCM	(4) PART NUMBER	(5) DESCRIPTION AND USABLE ON CODES(UOC)	(6) QTY
GROUP 06 FURNITURE AND CABINETS					
FIG. 45 STORAGE CABINET ASSEMBLY					
1	PFOOO	97403	13225E3792	CABINET ASSY, STORAGE	3
2	XAOZZ	97403	13225E3792-2	.BRACKET, STORAGE CAB	1
3	XDOZZ	07707	SD43BS	.RIVET.....	10
4	XDOZZ	81349	M24243/1-0405	.RIVET.....	6
5	XDOZZ	81349	M24243/1-D604	.RIVET, BLIND	12
6	XDOZZ	82820	MR-2001	.FOOTMAN LOOP.....	6
7	XDOZZ	51745	ADC-1845-105	.STRAP ASSY, TIP	2
8	XDOZZ	51745	ADC-1844-103	.STRAP ASSY, BUCKLE.....	2
9	XDOZZ	51745	ADC-1845-101	.STRAP ASSY, TIP	1
10	XDOZZ	51745	ADC-1844-104	.STRAP ASSY, BUCKLE	1
11	XAOZZ	51745	ADC-2007	.CABINET, STORAGE.....	1
12	XDOZZ	96906	MS90725-34	.BOLT, MACHINE.....	3
13	XDOZZ	96906	MS35338-45	.WASHER, LOCK.....	3
14	XDOZZ	96906	MS35206-252	.SCREW, MACHINE.....	18
15	XDOZZ	02929	32F650	.PLUG, HOLE	10
16	XDOZZ	96906	MS34689-282	.NUT, 8-32-2B.	18
17	XDOZZ	96906	MS35338-42	.WASHER, LOCK.....	18
18	XDOZZ	96906	MS15795-8	.WASHER, FLAT	18
19	XDOZZ	96906	MS16992-522	.BOLT, LAG, HEX HD.....	10
20	XDOZZ	97403	13225E3544	.MOUNTING BRACKET STORAGE CABINET	2
21	XDOZZ	97403	13225E3545	.MOUNTING STIFFENER STORAGE CABINET	2

END OF FIGURE

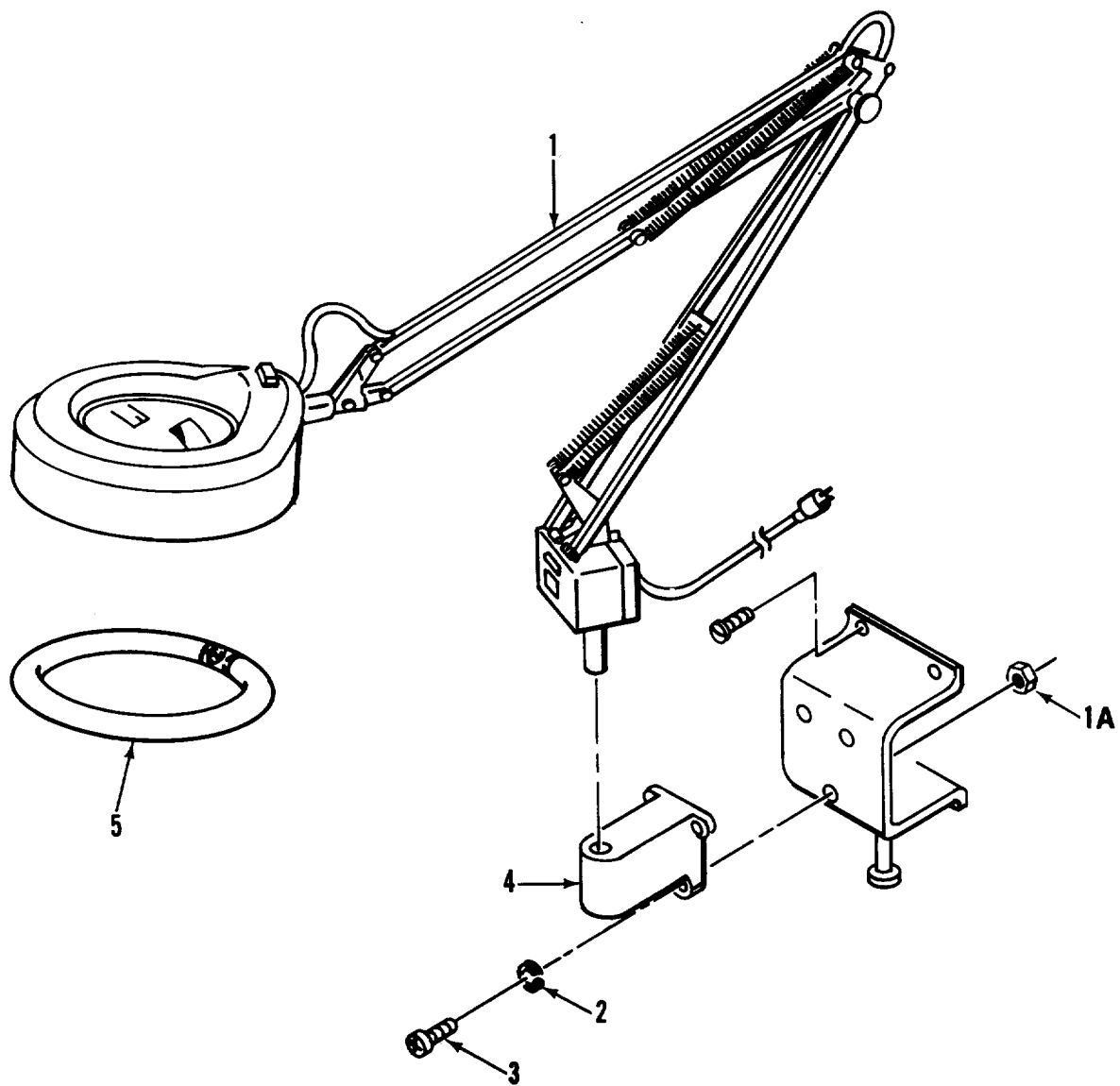

Figure 46. Magnifier Lamp and Mounting

SECTION II

TM 5-6675-320-24P

(1) ITEM NO	(2) SMR CODE	(3) FSCM	(4) PART NUMBER	(5) DESCRIPTION AND USABLE ON CODES(UOC)	(6) QTY
GROUP 07 SUPPORT ITEMS					
FIG. 46 MAGNIFIER LAMP AND MOUNTING					
1	PFOOO	15607	KFM-2/A	MAGNIFIER	2
1A	XDOZZ	96906	MS35649-202	.NUT, PLAIN, HEXAGON	3
2	XDOZZ	96906	MS35338-43	.WASHER, LOCK.....	3
3	XDOZZ	96906	M5S35206-265	.SCREW, MACHINE.....	3
4	XDOZZ	15607	B	.PORT CLA, HORIZ SURF	1
5	PAOZZ	08108	FC8T9/CN	.LAMP, FLUORESCENT TUBE, 22 WATT	1

END OF FIGURE

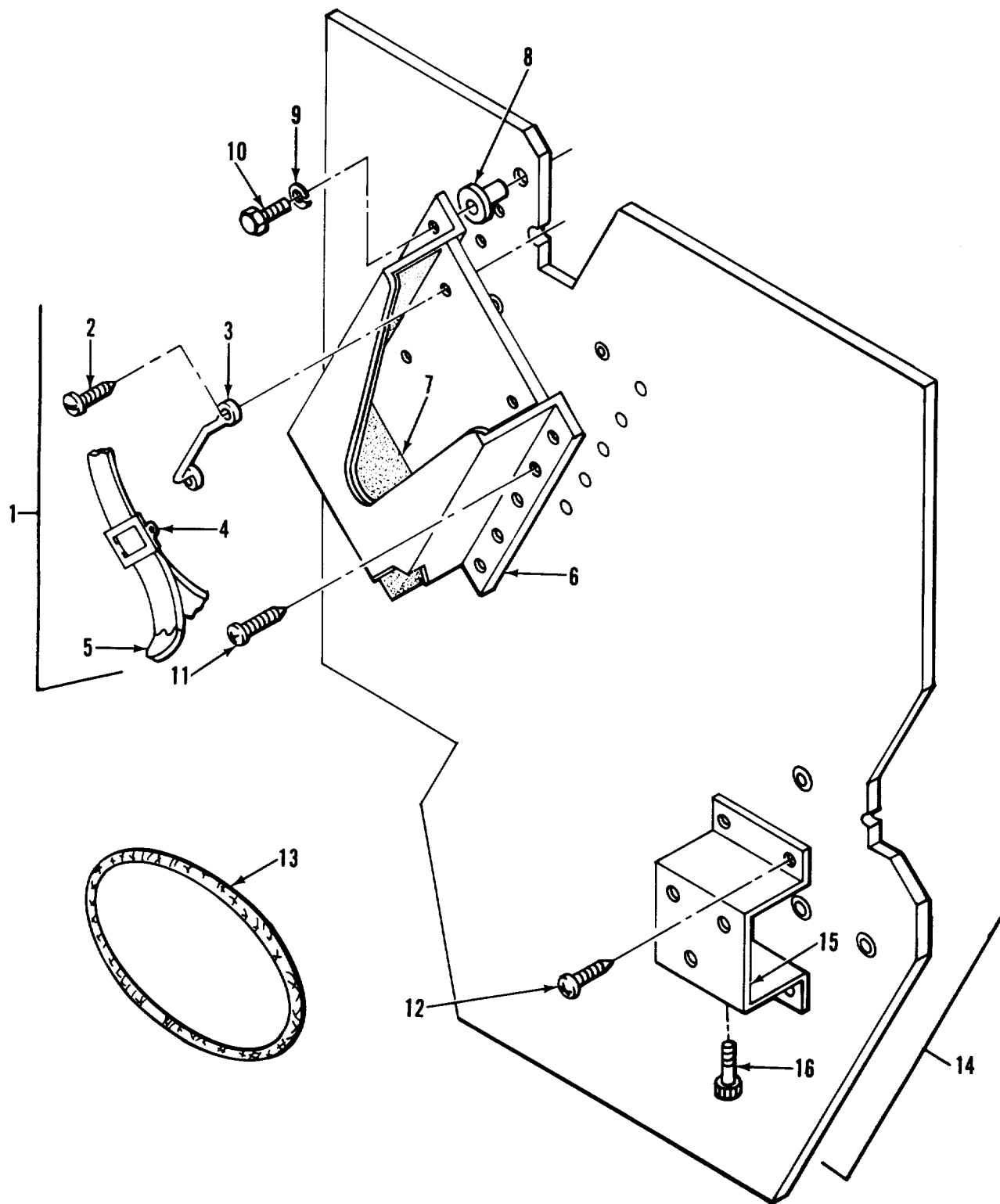

Figure 47. Magnifier Lamp Storage Box and Mounting

SECTION II

TM 5-6675-320-24P

(1) ITEM NO	(2) SMR CODE	(3) FSCM	(4) PART NUMBER	(5) DESCRIPTION AND USABLE ON CODES(UOC)	(6) QTY
GROUP 07 SUPPORT ITEMS					
FIG. 47 MAGNIFIER LAMP STORAGE BOX AND MOUNTING					
1	XDOOO	97403	13225E3532	STORAGE BOX ASSY	1
2	XDOZZ	96906	MS24693S70	.SCREW, MACHINE	4
3	XDOZZ	82820	MR 2001	.LOOP, FOOTMAN.....	2
4	XDOZZ	51745	ADC-1844-104	.STRAP.BUCKLE	1
5	XDOZZ	51745	ADC-1845-107	.STRAP, TIP.....	1
6	XDOZZ	97403	13225E3515	.BOX ASSY, STORAGE	1
7	XDOZZ	87335	TNB-101-1	..INSULATION, FOAM 1/4THK.....	1
8	XDOZZ	00613	8LJN	.NUT, CLINCH.....	4
9	XDOZZ	96906	MS35338-44	.WASHER, LOCK.....	4
10	XDOZZ	96906	MS90725-6	.SCREW, CAP, HEXAGON	12
11	XDOZZ	96906	MS51861-67	.SCREW, TAPPING, THREA	14
12	XDOZZ	96906	MS51861-49	.SCREW, TPG	8
13	XDOZZ	78693	524	.CORD, SHOCK	1
14	XDOZZ	97403	13225E3516	.RETAINER ASSY MGF LAMP.....	1
15	XDOZZ	97403	13225E3516-1	.RETAINER	1
16	XDOZZ	96906	MS51975-14	.SCREW, SHLDR.....	1

END OF FIGURE

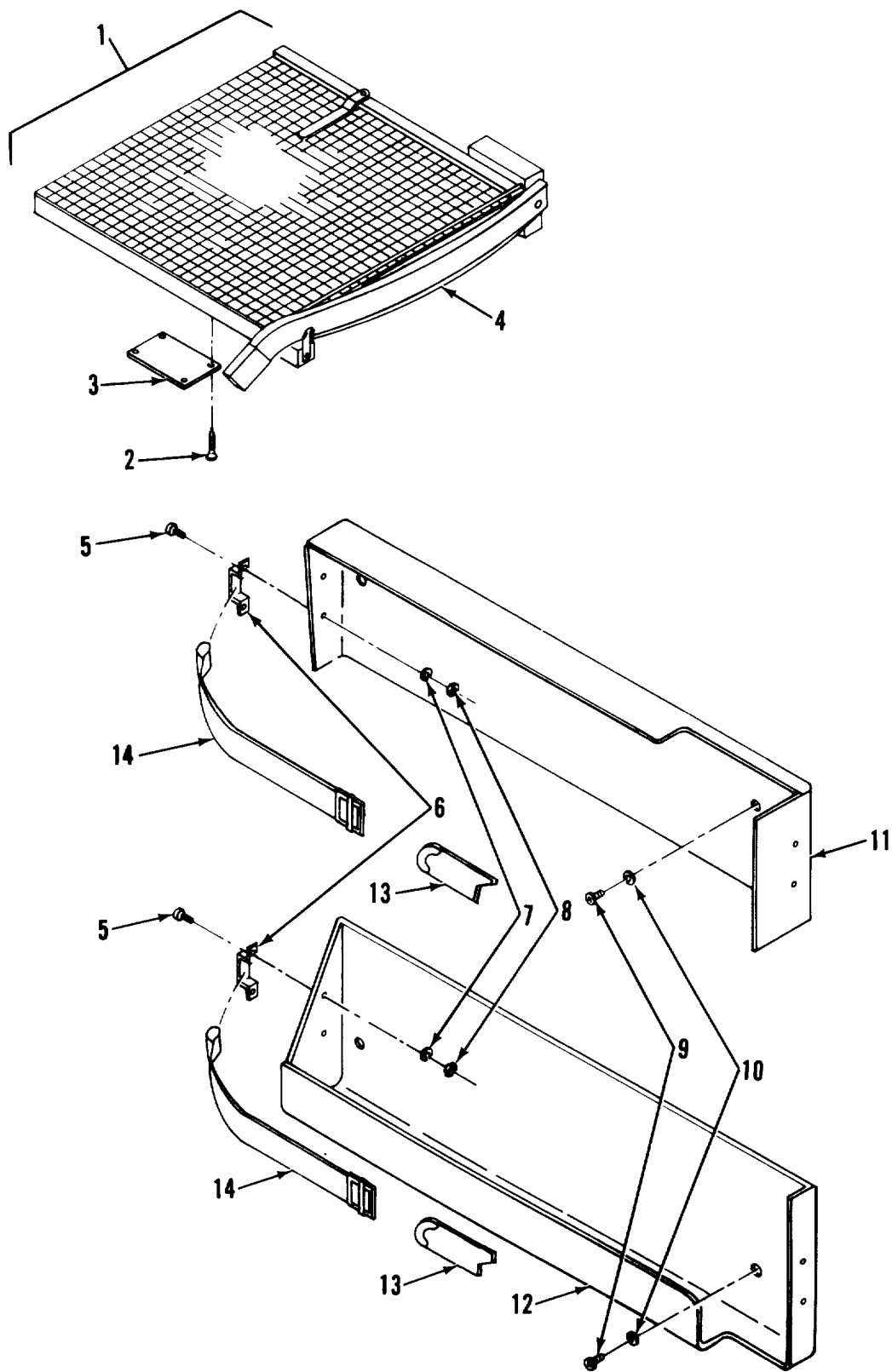

Figure 48. Paper Trimmer and Mounting

SECTION II

TM 5-6675-320-24P

(1) ITEM NO	(2) SMR CODE	(3) FSCM	(4) PART NUMBER	(5) DESCRIPTION AND USABLE ON CODES(UOC)	(6) QTY
GROUP 07 SUPPORT ITEMS					
FIG. 48 PAPER TRIMMER AND NOUNTING					
1	PFOOO	97403	13225E4030	PAPER TRIMMER.....	1
2	XDOZZ	96906	MS35493-3	.SCREW, WOOD	4
3	XDOZZ	97403	13225E3613	.PLATE, IDENT	1
4	PFOZZ	09177	89-560 24X24	.TRIMMER, PAPER, DROP	1
5	XDOZZ	96906	MS24693S269	.SCREW, MACHINE.....	4
6	XDOZZ	82820	MR 2001	.LOOP, FOOTMAN.....	2
7	XDOZZ	96906	MS35335-32	.WASHER, LOCK.....	4
8	XDOZZ	96906	MS25082-3	.NUT, PLAIN, HEXAGON	4
9	XDOZZ	96906	MS35206-349	.SCREW, MACH, 5/16.....	2
10	XDOZZ	96906	MS35338-45	.WASHER, LOCK.....	2
11	XDOZZ	97403	13225E3463	.BRACKET.TOP	1
12	XDOZZ	97403	13225E3462	.BRACKET, SUPPORT	1
13	XDOZZ	51745	ADC-1845-102	.STRAP, TIP.....	1
14	XDOZZ	51745	ADC-1844-101	.STRAP, BUCKLE	1

END OF FIGURE

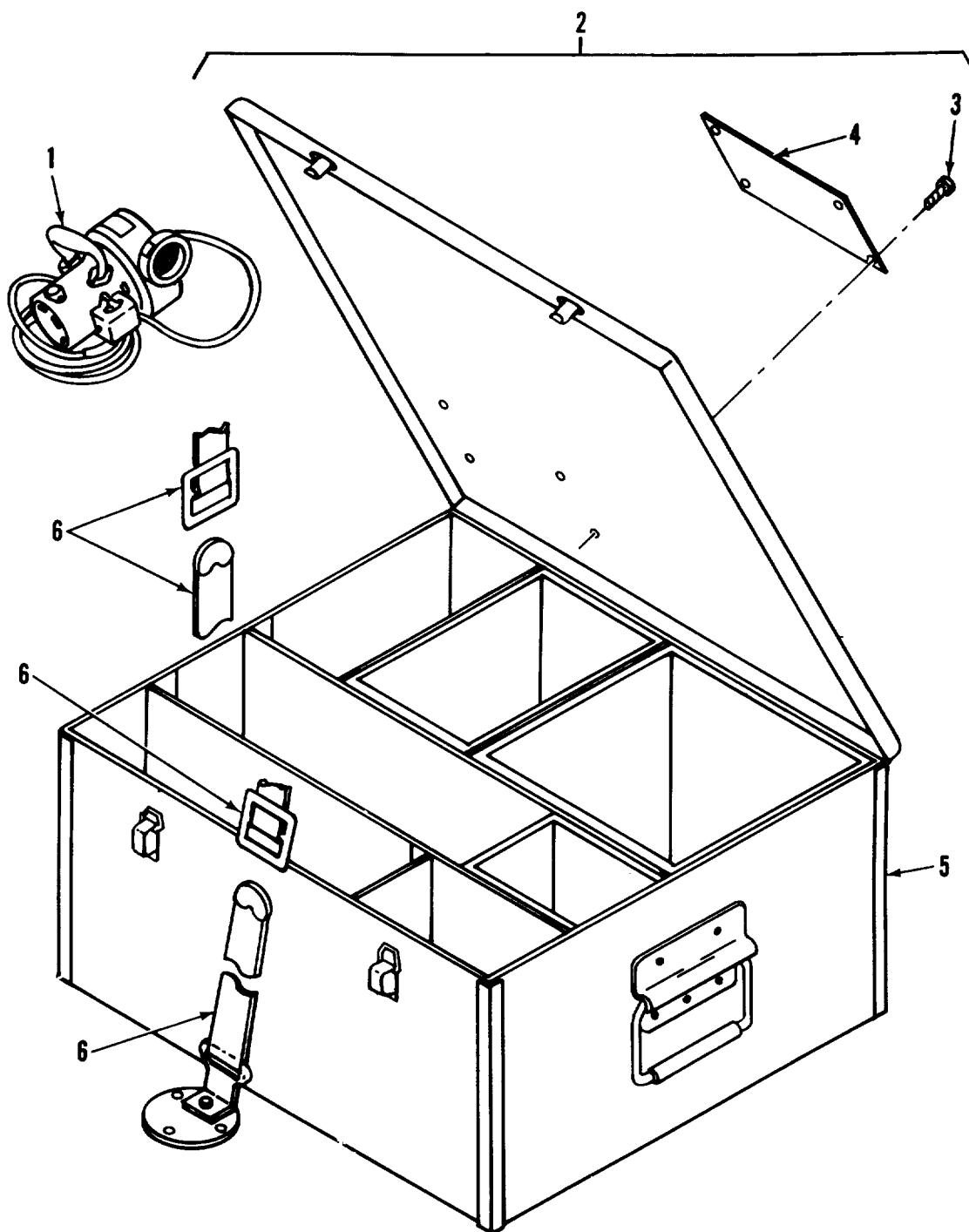

Figure 49. Vacuum Cleaner, Storage Box and Mounting

SECTION II

TM 5-6675-320-24P

(1) ITEM NO	(2) SMR CODE	(3) FSCM	(4) PART NUMBER	(5) DESCRIPTION AND USABLE ON CODES(UOC)	(6) QTY
GROUP 07 SUPPORT ITEMS					
FIG. 49 VACUUM CLEANER, STORAGE BOX AND MOUNTING					
1	PBOZO	12835	MVU	CLEANER, VACUUM, ELEC	1
2	XDFFF	97403	13225E3490	.STORAGE CONTAINER	1
3	XDOZZ	96906	MS21318-14	..SCREW, DRIVE	4
4	XDOZZ	97403	13225E3613	..PLATE, IDENT	1
5	XDOZZ	51745	ADC-1950	..BOX STOR ASSY VAC	1
6	XDOZZ	97403	13225E3695-3	.TIE DOWN, CARGO, VEH	1

END OF FIGURE

**SECTION III
SPECIAL TOOLS LIST**

(Not Applicable)

NATIONAL STOCK NUMBER AND PART NUMBER INDEX

NATIONAL STOCK NUMBER INDEX					
STOCK NUMBER	FIG.	ITEM	STOCK NUMBER	FIG.	ITEM
5930-00-054-5892	7	61	6220-01-113-8210	7	31
	7	72	7025-01-121-4099	23	1
5315-00-062-5417	15	67	7010-01-132-5845	31	1
	16	69	6685-01-134-4782	23	170
5330-00-083-9920	15	22	6685-01-134-8189	23	167
	15	89	5925-01-147-8574	4	5
4140-00-106-6462	8	8	7520-01-165-0431	23	171
3655-00-113-9558	15	65	5930-01-167-7035	5	21
	16	67	6650-01-168-8451	46	1
6240-00-152-2982	18	2	7520-01-168-9469	23	169
6240-00-152-2985	36	10	5920-01-171-0324	37	4
6250-00-179-2354	36	16	5340-01-179-4337	20	1
5920-00-199-9498	22	3	6130-01-187-4649	30	1
7910-00-205-3400	49	1	5330-01-200-9660	1	23
7520-00-224-7621	48	4	5330-01-200-9661	1	25
5920-00-227-6179	23	156A		16	t11
5330-00-248-3847	15	76	5365-01-200-9677	15	66
	16	76		16	68
5940-00-272-1477	2	81	6210-01-200-9740	7	68
	5	55A		7	79
5920-00-280-8342	5	23	5999-01-203-1019	5	31H
6240-00-556-8654	7	55	6675-01-203-1049	35	1
6240-00-556-8655	46	5	5930-01-203-2045	37	5
5975-00-610-5875	2	14	6250-01-203-2049	36	20
5975-00-650-0575	2	11	5935-01-203-2055	37	6
5930-00-660-5584	2	58	6675-01-203-7956	35	28
5935-00-702-6024	2	4	6250-01-205-3959	7	67
6240-00-862-2362	5	24		7	78
8305-00-927-3829	10	16	5930-01-209-1014	18	12
	10	29	7125-01-21 0-5701	39	4
5930-00-944-1086	2	65	5930-01-213-3466	7	23
5305-00-978-9378	15	62		7	33
	16	63	6145-01-213-5830	1	48
5305-00-984-5679	15	63	6145-01-214-0226	35	33A
5925-01-021-5222	4	7	7125-01-219-6799	41	1
5935-01-024-4028	2	55	3610-01-221-3342	48	1
5920-01-028-5727	22	2	7110-01-229-1259	38	1
6675-01-033-7750	18	1	3990-01-234-6561	1	55
5935-01-038-7401	2	8	3990-01-234-6562	1	51
5925-01-042-0109	4	6	7125-01-237-3651	45	1
6220-01-045-0249	7	21	5925-01-240-6744	4	1
7025-01-067-9355	33	1	6150-01-247-3650	1	88
5925-01-092-9573	4	3			
5340-01-093-0062	1	47			
5925-01-100-3631	4	2			
7520-01-103-8261	23	168			
7045-01-107-0338	23	166			
5925-01-111-7562	4	4			
6685-01-112-1919	23	172			
6685-01-112-1920	23	173			

NATIONAL STOCK NUMBER AND PART NUMBER INDEX

FSCM	PART NUMBER	PART NUMBER INDEX STOCK NUMBER	FIG.	ITEM
00843	A-6R64		5	311
93908	A-6580		2	73
03007	AA05050506		10	33
51745	ADC-11704		40	6
51745	ADC-1704-102		41	6
51745	ADC-1709		40	16
			41	15
51745	ADC-1709-1		40	17
			41	18
51745	ADC-1710		40	7
			41	7
51745	ADC-1710-1		40	10
			41	10
51745	ADC-1712		40	15
51745	ADC-1734		3	13
51745	ADC-1749		38	4
51745	ADC-1750		38	5
51745	ADC-1751		38	17
51745	ADC-1753-1		38	9
51745	ADC-1753-2		38	11
51745	ADC-1755		38	18
51745	ADC-1762		38	14
51745	ADC-1163		38	6
51745	ADC-1765		38	12
51745	ADC-1844-101		48	14
51745	ADC-1844-103		45	8
51745	ADC-1844-104		1	70
			42	9
			45	10
			47	4
51745	ADC-1845-101		45	9
51745	ADC-1845-102		42	7
			48	13
51745	ADC-1845-105		45	7
51745	ADC-1845-106		1	68
51745	ADC-1845-107		47	5
51745	ADC-1950		49	5
51745	ADC-2007		45	11
51745	ADC-2063-101		13	15
51745	ADC-2063-102		12	10
51745	ADC-2065-101		13	21
51745	ADC-2065-102		12	12
51745	ADC-2082		13	4
51145	ADC-2083		13	3
51745	ADC-2084		13	7
51745	ADC-2085		13	8
51745	ADC-2088		3	15
51745	ADCT-4923		1	1
07707	AD34ABS		10	3
			10	30
07707	AD438S		1	37A

NATIONAL STOCK NUMBER AND PART NUMBER INDEX

FSCM	PART NUMBER	PART NUMBER INDEX STOCK NUMBER	FIG.	ITEM
07707	AD48ABS		10	1
07707	AD53BS		1	49
27109	AL3-575709		1	16
88044	AN840-4		9	14
88044	AN960-4		5	43
88044	AN960-516		5	72
88044	AN960-616		15	48
			16	42
88044	AN960B-3		10	4
03508	A115A		30	3
52555	A11670		1	53
			1	57
94222	A5-21-074-10		40	14
			41	13
94222	A5-21-089-10		40	13
			41	14
15607	B		46	4
91929	BZ-2RQ81T	5930-00-944-1086	2	65
02735	CA3240E		26	93
01121	CC1005F		26	52
			29	32
02735	CD4049AF		30	54
99862	CL-21-KA-7.0		15	36
			16	90
99862	CL-21-6.00		10	5
99862	CL-63-KA-270	6145-01-213-5830	1	48
11815	CR9178-6-4		9	21
24546	C4-1/8-TO-10R0-F		30	87
24546	C4-1/8-TO-1001-F		26	61
			27	4
			29	14
24546	C4-1/8-TO-1001-F		30	57
	F			
24546	C4-1/8-TO-1002-F		26	59
			30	71
24546	C4-1/8-TO-1003-F		30	79
24546	C4-1/8-TO-101-F		26	67
			29	27
24546	C4-1/8-TO-1101-F		30	83
24546	C4-1/8-TO-1212-F		26	70
			30	82
24546	C4-1/8-TO-1781-F		30	68
24546	C4-1/8-TO-2151-F		26	68
			30	64
24546	C4-1/8-TO-2152-F		29	20
24546	C4-1/8-TO-2371-F		26	64
			30	73
24546	C4-1/8-TO-2611-F		29	19
			30	88
24546	C4-1/8-TO-2871-F		26	74
			30	74

SECTION IV

TM5-6675-320-24P, CO1

NATIONAL STOCK NUMBER AND PART NUMBER INDEX				
FSCM	PART NUMBER	PART NUMBER INDEX STOCK NUMBER	FIG.	ITEM
24546	C4-1/8-TO-3161-F		26	72
			29	6
24546	C4-1/8-TO-3162-F		30	85
24546	C4-1/8-TO-348R-F		26	56
			30	63
24546	C4-1/8-TO-383R-F		26	57
24546	C4-1/8-TO-42R2-F		30	86
24546	C4-1/8-TO-4221-F		26	76
24546	C4-1/8-TO-4641-F		29	8
24546	C4-1/8-TO-4642-F		30	81
24546	C4-1/8-TO-51R1-F		30	67
24546	C4-1/8-TO-511R-F		26	62
			30	65
24546	C4-1/8-TO-5111-F		29	15
			30	75
24546	C4-1/8-TO-5112-F		29	10
			30	66
24546	C4-1/8-TO-619R-F		26	80
24546	C4-1/8-TO-68R1-F		29	26
24546	C4-1/8-TO-681R-F		26	73
24546	C4-1/8-TO-6812-F		26	77
24546	C4-1/8-TO-7501-F		30	84
24546	C4-1/8-TO-751-F		30	56
14109	D-CE3778		16	39
14280	DU323		6	37
87335	D008		11	3
			11	21
01121	EB1855		29	4
01121	EB2265		29	2
30190	E0686	4140-00-106-6462	8	8
28134	F-3445		38	7
08108	FC8T9/CW	6240-00-556-8655	46	5
98313	FDC1225M6		14	48
06535	FH-900-26		1	60
81349	FHN26G1		5	22
92194	FIT-6006/8		2	20A
			2	31A
71183	FS4	6250-00-179-2354	36	16
81349	F02A250V1A	5920-00-280-8342	5	23
81349	F02B250V1-1/2A	5920-00-227-6179	23	156A
81349	F02B250V3A	5920-01-028-5727	22	2
04386	F106Z		7	13
08805	F15T8/CW	6240-00-152-2982	18	2
08108	F40WW	6240-00556-8654	7	55
82942	G-207-N		21	6
79725	G-2100B		2	43
			7	50
79725	G-2100C		2	41
			7	48
79725	G-2100WC		2	42
			7	49

NATIONAL STOCK NUMBER AND PART NUMBER INDEX				
FSCM	PART NUMBER	PART NUMBER INDEX STOCK NUMBER	FIG.	ITEM
79725	G-2106		7	47
79725	G-2110A		2	39
79725	G-2110B		7	51
79725	G-2111		2	48
			7	53
79725	G-2115		7	52
79725	G-2141		2	45
82942	G-231-N 1/2 THK		10	41
			10	42
82942	G-231-N 1/8 THK	5330-01-200-9660	1	23
			10	12
82942	G-231-N 1/8 THK		16	9
82942	G-231-N 3/4 THK.		10	21
			10	43
79725	G-3000B	5975-00-610-5875	2	14
			7	5
79725	G-3000CE	5976-00-650-0575	2	11
			7	2
79725	G-3000WC		7	3
79725	G-3000WC-I		2	12
79725	G-3006E		2	24
			7	1
79725	G-3007C		2	5
79725	G-3010B		2	15
79725	G-3011E		2	35
			7	6
79725	G-3015E		2	34
79725	G-3017TCE		2	33
79725	G-3086A		2	69
79725	G-3089E		2	102
32293	ICM7555IPA		30	53
1G500	JAB58H		1	85
15607	KFM-2/A	6650-01-168-8451	46	1
81860	KI015		3	6
16543	LB440A-RT-RIF		7	76
27014	LF13331D		26	86
27014	LM307N		30	43
27014	LM318N		26	89
27014	LM319N		30	33
27014	LM393N		29	11
81790	L70		5	50
07707	MD636BS		1	4
07707	MD639BS		42	8
07707	MD650BS		1	3
19701	MF4C1/8TO-1332-F		30	58
19701	MF4C1/8-TO-3323-F		29	25
19701	MF4C1/8TO-6191-F		26	71
19701	MF4C1/8TO-9091-F		29	12

NATIONAL STOCK NUMBER AND PART NUMBER INDEX

FSCM	PART NUMBER	PART NUMBER INDEX STOCK NUMBER	FIG.	ITEM
81349	MIL-C-5015		5	47
81349	MIL-R-24243/1		10	24
77972	NL-39-01-1-XX-2- J		11	23
04713	MMHOO26CP		26	117
82820	MR 2001		1	5
			47	3
			48	6
82820	MR-2001		42	6
			45	6
04713	MR501		30	10
04713	MR822		30	24
96906	MS15795-8		5	31F
			15	24
			15	86
			45	18
96906	MS15795-811		1	62
96906	MS16208-68		34	IA
96906	MS16992-520		41	3
96906	MS16992-522		3	22
			34	4
			38	22
			39	13
			42	16
			15	19
96906	MS 16992-524		1	71
			3	3
			14	5
96906	MS16992-526		1	82
96906	MS16992-541		16	21
96906	MS16992-708		16	35
96906	MS16997-58	5305-00-978-9378	15	62
			16	63
96906	MS171470		16	37
96906	MS171592		15	56
			15	69
			16	55
			16	71
96906	MS17984-1014	5340-01-093-0062	1	47
96906	MS20392-5C23		15	49
			16	44
96906	MS20392-5C33		15	50
			16	43
96906	MS20426AD4-5		10	10
96906	MS20426AD4-6		1	19
			16	3
96906	MS20426A3-7		17	9

NATIONAL STOCK NUMBER AND PART NUMBER INDEX

FSCM	PART NUMBER	PART NUMBER INDEX STOCK NUMBER	FIG.	ITEM
96906	MS20470-AD3-3		8	11
96906	MS20470-AD3-5		8	13
			8	28
96906	MS20470-AD3-8		8	31
96906	MS20470-A2-4		15	81
96906	MS20470AD3-7		8	24
96906	MS20470A06-7		38	19
96906	MS20600-AD8W6		1	15
96906	MS20600-AD8W9		1	14
96906	MS20600-B6W1		15	4
96906	MS20600-B6W3		15	1
96906	MS20600-B6W4		15	3
96906	MS20600-B6W5		15	16
96906	MS20600-8W10		15	14
96906	MS20600-BRW3		15	18
			16	25
96906	MS20600-B8W5		15	17
96906	MS20600-B8W8		15	13
96906	MS20600AD08W3		5	82
96906	MS20600M4W3		38	16
96906	MS20600M4W6		38	13
96906	MS20601-86W4		15	7
96906	MS20601-B8W4		15	9
96906	MS20604-B3W2		5	32
96906	MS20604-B3W3		5	64A
96906	MS21207C14-16		14	49
96906	MS21318-13		6	1
96906	MS21318-14		2	1
			38	3
			40	5
			41	5
			49	3
96906	MS24629-21		11	5
96906	MS24665-285		15	47
96906	MS24665-291		16	41
96906	MS2469S51		16	1
96906	MS24693S269		48	5
96906	MS24693S70		47	2
96906	MS24693S73		17	15
96906	MS24693S74		1	72
96906	MS24693S98		21	2
			42	14
96906	MS25036-153		8	3
96906	MS25082-3		48	8
96906	MS27183- 1		5	35
96906	MS27183-12		15	79
			16	60
			35	26
96906	MS27183-14		1	8
			3	1
			14	4

NATIONAL STOCK NUMBER AND PART NUMBER INDEX

FSCM	PART NUMBER	PART NUMBER INDEX STOCK NUMBER	FIG.	ITEM
96906	MS27183-15		1	42
			9	6
			9	20
96906	MS27183-19		16	36
96906	MS27183-42		3	7
			5	10
			10	49
96906	MS27183-7		5	11
96906	MS27183-9		5	7A
96906	MS27736-28	5930-01-167-7035	5	21
96906	MS29513-115	5330-00-248-3847	15	76
			16	76
96906	MS3102R18-3P		5	46
96906	MS3108818-11S		2	18
			2	29
96906	MS3108B18-115		2	22
96906	MS3367-29		2	16
96906	MS34689-282		45	16
96906	MS3506-230		5	13
96906	MS35190-241		2	80
			5	55
96906	MS35190-253		7	14
96906	MS35190-257		1	17
96906	MS35190-319		16	27
96906	MS35191-273		3	5
			8	34
96906	MS35191-278		42	11
96906	MS35206-217		5	44
96906	MS35206-231		10	39
96906	MS35206-232		23	22
96906	MS35206-233		5	53
			7	46
96906	MS35206-235		2	78
96906	MS35206-243		5	1
			7	7
			11	16
			23	38
96906	MS35206-245		2	93
			23	46
96906	MS35206-247		5	31D
96906	MS35206-248		7	18
			7	28
96906	MS35206-249		1	27
			16	13
96906	MS 35206-251		23	6
			39	9
96906	MS35206-252		45	14
96906	MS35206-265		10	48
			46	3
96906	MS35206-281		5	49
96906	MS35206-283		6	3

NATIONAL STOCK NUMBER AND PART NUMBER INDEX

FSCM	PART NUMBER	PART NUMBER INDEX STOCK NUMBER	FIG.	ITEM
96906	M5S35206-296		5	36
			7	56
96906	MS35206-298		3	21A
			5	69
			15	73
			16	64
96906	MS35206-299	5305-00-984-5679	15	63
			16	66
96906	MS35206-301		3	16
96906	MS35206-349		48	9
96906	M5S35207-261		5	38
96906	MS35207-264		5	9
96906	MS35207-265		2	84
96906	MS35207-267		23	5
96906	MS35207-281		5	7C
96906	MS35214-20		36	12
96906	MS35215-55		36	18
96906	MS35333-36		36	13
96906	MS35333-39		36	19
96906	MS35335-32		48	7
96906	MS35335-44		5	7B
96906	MS35338-139		1	63
96906	MS35338-40		5	45
96906	MS35338-41		7	44
			10	38
96906	MS35338-42		1	28
			2	94
			5	2
			5	31E
			7	12
			7	19
			7	29
			11	17
			16	14
			39	11
			45	17
96906	MS35338-43		3	8
			5	39
			17	17
			46	2
96906	MS35338-44		5	52
			6	4
			15	32
			16	86
			21	3
			35	40A
			42	15
			47	9
96906	MS35338-45		1	7
			3	2
			5	70

NATIONAL STOCK NUMBER AND PART NUMBER INDEX

FSCM	PART NUMBER	PART NUMBER INDEX STOCK NUMBER	FIG.	ITEM		
96906	MS35338-45		7	57		
			15	64		
			16	65		
			17	3		
			39	5		
			40	2		
			41	2		
			43	7		
			45	13		
			48	10		
		96906	MS35338-46		1	43
					3	18
					5	34
	9			7		
	9			19		
	34			3		
	35			35		
	43			4		
96906	MS35425-39				1	64
96906	MS35425-74				3	17
96906	MS35492-76		8	18		
96906	M535493-3		48	2		
96906	MS35493-79		1	79		
96906	MS35649-202		10	50		
			17	16		
			46	1A		
		96906	MS35649-2252		5	51
			35	40		
		96906	MS35649-2312		3	14
			5	71		
		96906	MS35649-2382		1	44
			34	2		
		96906	MS35649-242		5	42
	36	11				
96906	MS35649-262		7	43		
96906	MS35649-282		5	31G		
			7	11		
			35	12		
			39	12		
		96906	MS35650-302		3	9
			36	17		
96906	MS35674-41	5315-00-062-5417	42	10		
			15	67		
			16	69		
96906	MS35751-166		15	46		
96906	MS35751-75		15	12		
96906	MS51861-14		8	37		
96906	MS51861-16		38	21		
			39	8		
			40	21		
			41	19		

NATIONAL STOCK NUMBER AND PART NUMBER INDEX

FSCM	PART NUMBER	PART NUMBER INDEX		FIG.	ITEM
			STOCK NUMBER		
96906	MS51861-22			16	95
96906	MS51861-24			12	11
				13	13
				15	35
				16	89
96906	MS51861-26			2	66
				10	54
96906	MS51861-35			11	22
				15	23
				15	84
				16	81
96906	M5S51861-37			10	18
				11	14
				13	9
				16	100
				36	21
96906	MS51861-39			1	69
96906	MS51861-45			15	82
				16	79
96906	MS51861-46			2	13
				5	5A
				7	4
96906	MS51861-47			10	52
				12	13
				13	1
				15	25
				15	90
				16	33
				16	92
96906	MS51861-49			15	27
				4-	12
96906	MS51861-50			15	20
				16	24
96906	MS51861-51			1	67
96906	MS51861-65			1	59
96906	MS51861-67			2	92
				47	11
96906	MS51862-36			16	17
96906	MS51867-49			10	23
96906	MS51922-49			15	44
				16	49
96906	MS51952-1			9	13
96906	MS51959-46			35	13
				36	7
96906	MS51959-81			35	23
96906	M551959-82			35	9
96906	M551961-16			34	8
96906	MS51967-14			15	53
				16	41
96906	MS51967-23			44	2
96906	MS51975-14			47	16

NATIONAL STOCK NUMBER AND PART NUMBER INDEX

FSCM	PART NUMBER	PART NUMBER INDEX		FIG.	ITEM
			STOCK NUMBER		
				16	85
96906	MS90725-16			35	41
96906	MS90725-178			16	52
96906	MS90725-3			8	1
96906	MS90725-34			17	2
				39	6
				40	3
				45	12
96906	MS90725-38			43	6
96906	MS90725-40			1	9
96906	MS90725-5			35	42
96906	MS90725-6			47	10
96906	MS90725-62			1	40
96906	MS90725-64			9	18
96906	MS90725-68			1	36
96906	MS90725-69			43	5
96906	MS90725-70			9	23
96906	MS90726-58			9	8
96906	MS9072626-64			9	11
12835	MVU	7910-00-205-3400		49	1
81349	M24243/1-A403			3	19A
				12	6
				16	94
81349	M24243/1-A804			15	8
81349	M24243/1-B302			2	60
81349	M24243/1-8403			11	2
				11	8
				11	20
				13	12
81349	M24243/1-B404			14	37
81349	M24243/1-B405			10	37
81349	M24243/1-B502			10	25
				10	32
81349	M24243/1-B504			10	34
81349	M24243/1-B604			14	43
81349	M24243/1-D405			45	4
81349	M24243/1-D502			40	11
				41	11
81349	M24243/1-D506			40	8
				40	18
				41	9
				41	16
81349	M24243/1-D604			17	11
				45	5
81349	M24243/1-0608			42	3
81349	M24243/3-0402			39	2
81349	M24243/5-A402			13	16
81349	M24243/5-A403			13	5
81349	M24243/6-A602H			15	20A
81349	M24243/6-A606H			9	17

NATIONAL STOCK NUMBER AND PART NUMBER INDEX

FSCM	PART NUMBER	PART NUMBER INDEX		FIG.	ITEM
			STOCK NUMBER		
80205	NAS1329A08-106			1	32
80205	NAS1329A08-160			1	33
80205	NAS1329A08K120			16	18
80205	NAS1329A3-130			8	20
80205	NASL329A3-80			8	35
				12	7
80205	NAS1329A4B140			8	15
80205	NAS1329A5K125			3	12
				14	46
80205	NAS1329C08-75			5	5
80205	NAS 1329C3-80			13	20
80205	NAS1329H6-115			43	2
80205	NAS1329506-75			5	14
80205	NAS1329S08-120			7	25
				7	35
80205	NAS1329S08-75			2	97
				7	10
				7	39
80205	NAS1330A06KI61			1	24A
				16	5
80205	NAS1330A08-106			16	20
80205	NAS1330A3-166			5	80
80205	NAS1330A3-216			1	76
				2	90
80205	NAS1330A4-211			14	14
				14	18
				14	24
				16	97
80205	NAS1330A4-271			21	5
80205	NAS1330A4BI51			15	39
80205	NAS1330A5K256			1	6
				14	3
				14	8
				14	1
				14	7
				14	1
				14	7
				14	0
				14	3
				14	6
				14	2
80205	NAS1330C6KB296			16	28
80205	NAS1330S08-281			10	36
80205	NAS133053-116			3	26
80621	NT8407CP			15	11
74951	NX502B1	5330-00-083-9920		15	22
				15	89
18324	N82SI31N			26	88
				26	90
71590	PA1001			5	20
81349	PB09NC01	5940-00-272-1477		2	81

NATIONAL STOCK NUMBER AND PART NUMBER INDEX

FSCM	PART NUMBER	PART NUMBER INDEX		FIG.	ITEM
			STOCK NUMBER		
81349	PBO09NCO 1		5940-00-272-1477	5	55A
56365	PK-23GTA			5	30A
03888	PME55-1/8-TO-14R			30	60
	7-F				
03888	PME55-1/8-TO-2BR			29	18
	7-F				
03007	PS07070706			40	9
				40	19
				41	9
				41	17
90920	P318K			11	18
45225	P74-144			1	87
81487	Q2M3100MT	5925-01-021-5222		4	7
81487	Q2M3100MT	5925-01-240-6744		4	1
81349	RCR07G104JR			5	17
81349	RCR07G202JS			33	13
81349	RCRO7G223JR			5	16
81349	RCR07G562JS			32	10
				33	22
98775	RIF-1	6210-01-200-9740		7	68
				1	79
98775	RM-2S40-TP	6250-01-205-3959		7	67
				7	78
80063	SC-B-539465			1	65
80063	SC-C-539463			1	61
80063	SC-D-539464			1	66
07707	SD43BS			45	3
01599	SKA-3			38	10
01295	SN74LSOON			26	'05
01295	SN74LS02N			26	96
01295	SN74LSO3N			32	9
01295	SN74LSO4A			32	8
				33	43
01295	SN74LS04N			26	101
01293	SN74LS08N			26	92
				33	42
01295	SN74LS10ON			26	102
01295	SN74LS109AN			26	119
01295	SN14LSIIN			26	111
				32	22
01295	SN74LS132N			26	94
				33	44
01295	SN74LS138N			26	121
01295	SN74LS14N			26	108
01295	SN74LS157N			26	100
01295	SN74LS161AN			26	98
01295	S714LS170N			26	95
01295	SN74LS174N			26	104
01295	SN74LS175			32	21
				33	32
01295	SN74LS1 75N			26	82

NATIONAL STOCK NUMBER AND PART NUMBER INDEX

FSCM	PART NUMBER	PART NUMBER INDEX STOCK NUMBER	FIG.	ITEM
01295	SN74LS193N		26	114
01295	SN74LS20N		26	107
01295	SN74LS221		32	19
01295	SN74LS240N		26	83
01295	SN74LS244N		26	122
01295	SN74LS245N		26	130
01295	SN74LS258N		33	33
01295	SN74LS26N		33	45
01295	SN74LS266		32	11
01295	SN74LS27N		26	126
01295	SN74LS283N		26	123
01295	SN74LS298N		26	87
01295	SN74LS365AN		26	124
01295	SN74LS368AN		26	103
01295	SN74L S 373N		26	129
01295	SN74LS390N		26	120
01295	SN74LS55		32	7
01295	SN74LS56		32	6
01295	SN74LS64ON		26	125
01295	SN74LS74		33	35
01295	SN74LS74AN		26	99
01295	SN7406N		29	21
01295	SN74145N		26	109
01295	SN7438N		26	106
03481	SS37K211L		9	22
07263	S17843		26	19
			30	26
03481	525-140		38	8
28134	S4634		38	15
01295	TBP18SO30N		26	97
01295	TLO84CN		26	84
87335	TNB-101-1		17	14
			47	7
07263	UA0801EPC		26	91
02114	UK200 20/48		28	5
02735	UPC301AC		26	85
09023	UPC390-20-E2E		30	5
81348	C 375/01-002	5925-01-042-0109	4	6
81348	WC375/01-003	5925-01-111-7562	4	4
81348	WC375/02-004	5925-01-092-9573	4	3
81348	WC375/02-008	5925-01-147-8574	4	5
81348	WC375/03-004	5925-01-100-3631	4	2
81348	WC596/41-2	5935-01-024-4028	2	55
81348	WC596/77-1	5935-01-038-7401	2	8
81348	WS896-2-02A	5930-00-660-5584	2	58
30536	XX-78322		12	5
			13	17
75477	X8728-24		5	81
28480	0050-2064		23	43
82634	0111-0002	5930-00-054-5892	7	61
			7	72

NATIONAL STOCK NUMBER AND PART NUMBER INDEX

FSCM	PART NUMBER	PART NUMBER INDEX STOCK NUMBER	FIG.	ITEM
28480	0121-0180		33	28
28480	0140-0199		26	8
28480	0150-0121		26	15
28480	0160-0127		26	13
			30	13
28480	0160-0153		26	4
			29	22
28480	0160-0155		30	2
28480	0160-0157		26	5
			30	23
28480	0160-0161		30	11
28480	0160-0164		26	1A
28480	0160-0194		26	10
			30	15
28480	0160-0495		33	29
28480	0160-0937		30	1A
28480	0160-2150		26	6
28480	0160-2204		26	9
28480	0160-2228		26	12
28480	0160-3334		33	16
28480	0160-3533		26	7
28480	0160-3847		25	2
			26	2
			29	7
			30	6
			32	12
			33	23
28480	0160-3980		30	17
28480	0160-4571		32	1A
			33	2
28480	0160-4742		29	3
28480	0160-4835		30	22
28480	0180-0106		32	15
			33	4
28480	0180-0210		33	15
28480	0180-2675		26	11
28480	0180-2679		30	21
28480	0180-2866		26	3
28480	0180-2913		30	19
28480	0340-0136		23	137
28480	0380-0644		23	143
28480	0410-1020		26	45
28480	0510-0261		24	13
28480	0516-0005		23	77
28480	0520-0127		23	88
28480	0520-0129		23	72
			24	5
28480	0520-0130		25	10
28480	0520-0155		23	125
28480	0520-0163		23	80
28480	0520-0167		23	69

NATIONAL STOCK NUMBER AND PART NUMBER INDEX

FSCM	PART NUMBER	PART NUMBER INDEX		FIG.	ITEM
			STOCK NUMBER		
28480	0520-0173			23	19
28480	0520-0285			23	114
28480	0570-0595			23	3
28480	0590-0199			23	87
28480	0590-0381			23	11
28480	0610-0001			25	12
28480	0683-1025			32	24
28480	0683-1035			33	27
28480	0683-1815			33	12
28480	0683-2225			32	14
				33	19
28480	0683-3325			32	18
				33	18
28480	0683-4725			32	23
28480	0683-5615			33	14
28480	0693-1515			33	24
28480	0698-0024			30	78
28480	0698-3132			33	17
28480	0698-3225			33	26
28480	0698-3403			26	65
				30	70
28480	0698-3408			30	76
28480	0698-3457			26	78
28480	0698-3557			33	25
28480	0698-8638			26	55
28480	0698-8781			26	49
28480	0698-8799			26	50
28480	0699-0752			26	79
28480	0699-0753			26	54
28480	0699-0754			26	51
28480	0699-0755			26	69
				30	69
28480	0699-0756			26	58
				30	77
28480	0699-0757			26	66
				30	55
28480	07221-00005			23	147
28480	0757-0161			33	7
28480	0757-0198			30	62
28480	0757-0412			33	5
28480	0757-0415			33	6
28480	0757-0420			33	8
28480	0757-0422			33	9
28480	0757-0424			33	10
28480	0757-0426			33	11
28480	0757-0794			30	61
28480	0757-0821			3D	80
28480	0757-1092			29	17
28480	0811-0040			26	53
28480	0811-0061			29	16
28480	0811-1827			30	72

NATIONAL STOCK NUMBER AND PART NUMBER INDEX

FSCM	PART NUMBER	PART NUMBER INDEX STOCK NUMBER	FIG.	ITEM
28480	0812-0017		30	59
16956	08471		9	15
28480	0905-0713		24	43
28240	09872-00006		23	150
28480	09872-00018		23	53
28480	09872-00021		23	54
28480	09872-00030		23	37
28480	09872-00067		23	4
28480	09872-00073		23	152
28480	09872-00083		23	49
28480	09872-00100		23	103
28480	09872-00502		23	68
28480	09872-00508		23	139
28480	09872-00518		24	4
28480	09872-00524		23	51
28480	09872-00554		23	13
28480	09872-20003		23	135
28480	09872-20004		23	116
28480	09872-20009		23	44
28480	09872-20012		23	117
28480	09872-20014		23	41
28480	09872-20024		23	118
28480	09872-20025		23	130
28480	09872-20026		23	10 7
28480	09812-20029		23	1 32
28480	09872-20032		23	33
28480	09872-20033		23	67
28480	09872-20034		23	24
28480	09872-20040		23	100
28480	09872-20042		23	134
28480	09872-20051		23	84
28480	09872-20054		23	75
28480	09872-20055		23	94
28480	09872-20070		23	57
28480	09872-20076		23	83
28480	09872-20079		23	60
28480	09872-20082		23	85
28480	09872-20086		23	127
28480	09872-20087		24	45
28480	09872-20094		24	44
28480	09872-20099		23	97
28480	09872-20106		23	98
28480	09872-20111		23	111
28480	09872-20481		26	34
			30	14
28480	09872-20515		23	142
28480	09872-20535		23	124
28480	09872-20545		23	2
28480	09872-20566		23	50
28480	09872-40001		23	70
28480	09872-40002		23	113

NATIONAL STOCK NUMBER AND PART NUMBER INDEX

FSCM	PART NUMBER	PART NUMBER INDEX STOCK NUMBER	FIG.	ITEM
28480	09872-40003		23	74
28480	09872-40004		23	104
28480	09872-40005		23	121
28480	09872-40006		25	8
28480	09872-40009		23	115
28480	09872-40015		24	14
28480	09872-40482		24	11
28480	09872-60008		23	45
28480	09872-60012		23	30
28480	09872-60014		23	126
28480	09872-60028		23	26
28480	09872-60029		23	40
28480	09872-60035		23	81
28480	09872-60061		23	153
28480	09872-60066		23	165
28480	09872-60077		23	108
28480	09872-60079		23	25
28480	09872-60482		24	22
28480	09872-60484		23	18
28480	09872-60485		23	17
28480	09872-60486		23	8
28480	09872-60500	6130-01-187-4649	30	1
28480	09872-60505		28	1
28480	09872-60506		27	1
28480	09872-60507		24	1
28480	09872-60514		23	47
28480	09872-60520		25	1
28480	09872-60530		25	1
28480	09872-60534		23	89
28480	09872-60541		23	145
28480	09872-60546		23	12
28480	09872-60549		23	138
28480	09872-60558		24	19
28480	39872-60560		23	159
28480	09872-60562		23	155
28480	09872-60566		23	28
28480	09872-60573		23	27
28480	09872-60577		24	18
28480	09872-60580		29	1
28480	09872-60588		23	161
28480	09872-60596		23	164
28480	09872-60598		23	35
01295	1N4002		30	18
14936	1N4936		30	25
04713	144937		29	1A
04713	1N821		26	29
			30	46
77820	10-40450-18		5	48
90759	100		7	60
			7	71
72962	10004		1	37

NATIONAL STOCK NUMBER AND PART NUMBER INDEX

FSCM	PART NUMBER	PART NUMBER INDEX		FIG.	ITEM
			STOCK NUMBER		
50926	1017			1	29
				16	15
90759	104W-3/4 INCH			7	62
				7	73
98698	10831			18	33
98698	10856			18	34
52326	1102-2			19	1
28480	1200-0541			26	113
28480	1200-0607			26	33
28480	1200-0654			26	116
92194	1230			9	9
28480	1251-0600			26	30
28480	1251-3192			30	51
28480	1251-3195			26	26
28480	1251-3196			26	28
28480	1251-3475			26	25
				30	36
28480	1251-3618			26	47
28480	1251-3981			26	39
				30	40
28480	1251-4040			27	5
28480	1251-4215			33	3
28480	1251-4245			25	1A
28480	1251-4257			32	5
28480	1251-4333			33	30
28480	1251-4523			26	35
28480	1251-4787			26	32
28480	1251-4904			26	37
28480	1251-5565			28	2
28480	1251-5722			25	9
28480	1251-6879			27	3
28480	1251-6939			29	24
28480	1251-6998			29	13
28480	1251-7017			30	35
28480	1251-7039			28	3
28480	1251-7114			29	5
28480	1258-0146			28	4
52555	12661			1	52
				1	56
97403	13216E6138-2			9	1
97403	13216E6152			9	4
97403	13216E6153			9	3
97403	13225E3053-23			10	46
97403	13225E3061			3	4
97403	13225E3061-1			3	10
97403	13225E3062			3	11
97403	13225E3063			1	81
97403	13225E3066			1	80
97403	13225E3073			1	78
97403	13225E3074			1	39
97403	13225E3075			1	46

NATIONAL STOCK NUMBER AND PART NUMBER INDEX

FSCM	PART NUMBER	PART NUMBER INDEX STOCK NUMBER	FIG.	ITEM
97403	13225E3075		16	23
97403	13225E3076		1	45
97403	13225E3078-1		2	86
97403	13225E3078-11		2	10
97403	13225E3078-12		2	2
97403	13225E3078-13		2	85
97403	13225E3078-14		2	103
97403	13225E3078-2		2	59
97403	13225E3078-3		2	52
97403	13225E3078-4		2	49
97403	13225E3078-5		2	47
97403	13225E3078-6		2	46
97403	13225E3078-7		2	44
97403	13225E3078-8		2	23
97403	13225E3078-9		2	53
97403	[3225F3080		2	87
97403	13225E3086		1	38
97403	13225E3087		1	50
97403	13225E3094		14	44
97403	13225E3094-1		14	45
97403	13225E3095-101		7	69
97403	13225E3095-102		7	58
97403	13225E3097		3	23
97403	13225E3100		1	77
97403	13225E3103		5	41
97403	13225E3103-34		5	58
97403	13225E3103-35		5	60
97403	13225E3103-36		5	64
97403	13225E3103-37		5	63
97403	13225E3103-38		5	61
97403	13225E3103-42		5	73
97403	13225E3104		5	79
97403	13225E3109		5	40
97403	13225E3113		5	3
			7	37
97403	13225E3114		5	4
97403	13225E3116-1		5	54
97403	13225E3116-2		2	79
97403	13225E3117-1		5	56
97403	13225E3117-2		2	82
97403	13225E3118		7	65
97403	13225E3121		5	65
97403	13225E3122		5	66
97403	13225E3123		5	78
97403	13225E3124		5	75
97403	13225E3125		5	76
97403	13225F3126		5	77
97403	13225E3127		3	24
97403	13225E3130		7	27
97403	13225E3131		7	20
			7	30

NATIONAL STOCK NUMBER AND PART NUMBER INDEX

FSCM	PART NUMBER	PART NUMBER INDEX STOCK NUMBER	FIG.	ITEM
97403	13225E3132		2	96
97403	13225E3133		37A	1
97403	13225E3133--2		37A	2
97403	13225E3134		37A	3
97403	13225E3138	7110-01-229-1259	38	1
97403	13225E3140		3	19
97403	13225E3140-2		3	20
97403	13225E3141		3	21
97403	13225E3143		3	25
97403	13225E3144		3	27
97403	13225E3146		7	59
			7	70
97403	13225E3147-9		1	33B
97403	13225E3148		2	9
97403	13225E3149		7	23A
			7	33A
97403	13225E3149-1		7	24
			7	34
97403	13225E3150		40	1
97403	13225E3151		16	83
97403	13225E3152-1		15	77A
97403	13225E3152-3		16	101
97403	13225E3153		15	34
			16	88
97403	13225E3154		15	42
97403	13225F3163-102		2	74
97403	13225E3163-159		2	72
97403	13225E3245		8	2
97403	13225E3246		8	5
97403	13225E3247		8	36
97403	13225E3248		8	25
97103	13225E3248-1		8	26
97403	13225E3249		8	29
97403	13225E3250		8	27
97403	13225E3262		8	21
97403	13225E3263		8	23
97403	13225E3264		8	33
97403	13225E3265		8	19
97403	13225E3266-1		8	32
97403	13225E3266-2		8	30
97403	13225E3269		8	22
97403	13225E3273		8	16
97403	13225E3274	6150-01-247-3650	1	88
97403	13225E3275		5	31
97403	13225E3276		5	29
97403	13225F3277		8	17
97403	13225E3278		8	10
97403	13225E3281		8	12
97403	13225E3282		5	15
97403	13225E3283		5	19
971403	13225E3284		11	19

NATIONAL STOCK NUMBER AND PART NUMBER INDEX

FSCM	PART NUMBER	PART NUMBER INDEX		FIG.	ITEM
			STOCK NUMBER		
97403	13225E3289			1	31
				16	19
97403	13225E3292			1	26
				16	12
97403	13225E3293		5330-01-200-9661	1	25
				16	11
97403	13225E3294			1	30
				16	16
97403	13225E3295			1	24
				16	4
97403	13225E3295-1			1	24B
				16	6
97403	13225E3299-1(W2)			2	17
97403	13225E3299-31 W2)			2	28
97403	13225E3321			7	36
97403	13225E3343			2	6
97403	13225E3346			15	83
				16	80
97403	13225E3349-101			2	68
97403	13225E3349-102			2	36
97403	13225E3353			5	33
97403	13225E3354			2	56
97403	13225E3355			2	101
97403	13225E3356			2	64
97403	13225E3357			2	100
97403	13225E3360-3			5	62
97403	13225E3360-4			5	59
97403	13225E3361			7	38
97403	13225E3364			2	63
97403	13225E3372			4	8
97403	13225E3386			11	1
97403	13225E3394			2	88
97403	13225E3399			2	95
97403	13225E3400			2	89
97403	13225E3400-1			2	91
97403	13225E3405			16	84
97403	13225E3406			16	40
97403	13225E3462			48	12
97403	13225E3463			48	11
97403	13225E3490			49	2
97403	13225E3512			2	99
97403	13225E3513			2	98
97403	13225E3515			47	6
97403	13225E3516			47	14
97403	13225E3516-1			47	15
97403	13225E3532			47	1
97403	13225E3544			45	20
97403	13225E3545			45	21
97403	13225E3552			12	4
97403	13225E3559			13	24
97403	13225E3561			11	9

NATIONAL STOCK NUMBER AND PART NUMBER INDEX

FSCM	PART NUMBER	PART NUMBER INDEX STOCK NUMBER	FIG.	ITEM
97403	13225E3562		11	13
97403	13225E3563		11	12
97403	13225E3564		11	11
97403	13225E3566-1		11	10
97403	13225E3566-2		11	7
97403	13225E3578		11	4
97403	13225E3579		11	5
97403	13225E3580		11	6
97403	13225E3581		34	6
97403	13225E3582		34	5
97403	13225E3586		11	15
97403	13225E3588		39	14
97403	13225E3601		44	1
97403	13225E3613		38	2
			40	4
			41t	4
			48	3
			49	4
97403	13225E3625		15	85
97403	13225E3632		15	61
			16	51
97403	13225E3656		14	39
97403	13225E3665		15	43
97403	13225E3665-4		15	91
97403	13225E3665-5		15	92
97403	13225E3669		34	1
97403	13225E3671		17	18
97403	13225E3673		17	13
97403	13225E3678		17	19
97403	13225E3682		20	3
			44	3
97403	13225E3687		39	15
97403	13225E3690-1		2	76
97403	13225E3691		16	31
97403	13225E3695-13		1	2
97403	13225E3695-3		49	6
97403	13225E3695-6		14	47
97403	13225E3703		1	41
97403	13225E3708		43	3
97403	13225E3709		1	35
97403	13225E3710		39	1
		7125-01-210-5701	39	4
97403	13225E3710-2		39	3
97403	13225E3712		16	32
97403	13225E3713		13	11
97403	13225E3716		10	45
97403	13225E3717		10	44
97403	13225E3720		10	47
97403	13225E3722		15	30
97403	13225E3723		9	24
97403	13225E3745		12	3

NATIONAL STOCK NUMBER AND PART NUMBER INDEX

FSCM	PART NUMBER	PART NUMBER INDEX STOCK NUMBER	FIG.	ITEM
97403	13225E3747		16	82
97403	13225E3748		16	96
97403	13225E3750		15	38
97403	13225E3751		15	29
97403	13225E3752		15	28
97403	13225E3757		16	22
97403	13225E3759		15	19
97403	13225E3779		15	26
97403	13225F3780		15	6
97403	13225E3781		15	5
97403	13225E3783		12	14
97403	13225E3784		15	41
97403	13225E3785		14	38
97403	13225F3787		39	10
97403	13225E3788		13	14
97403	13225E3792	7125-01-237-3651	45	1
97403	13225E3792-2		45	2
97403	13225E3797		13	2
97403	13225E3798		13	10
97403	13225E3799		13	6
97403	13225E3800		17	1
97403	13225E3802		15	75
			16	77
97403	13225E3803		15	80
			16	61
97403	13225E3804		15	77
			16	78
97403	13225E3805		15	78
			16	59
97403	13225E3807		9	5
97403	13225E3812		16	98
97403	13225F3818-1		15	88
97403	13225E3818-2		15	87
97403	13225E3820		16	99
97403	13225E3823		15	2
97403	13225E3826		10	35
97403	13225E3832		10	17
97403	13225E3841		10	14
97403	13225E3841-1		10	15
97403	13225E3842		10	26
97403	13225E3846		10	27
97403	13225E3846-1		10	28
97403	13225E3847		10	19
97403	13225E3851		10	7
97403	13225E3851-1		10	9
97403	13225E3852		10	2
97403	13225E3855		10	13
97403	13225E3865		12	8
			13	18
97403	13225E3869		13	8
97403	13225E3871		16	29

NATIONAL STOCK NUMBER AND PART NUMBER INDEX

FSCM	PART NUMBER	PART NUMBER INDEX		FIG.	ITEM
			STOCK NUMBER		
97403	13225E3872			16	30
97403	13225E3894			13	51
97403	13225E3974			15	40
97403	13225E3982-9			2	70
97403	13225E3984-9			1	33A
97403	13225E3986			16	38
97403	13225E3997			7	8
97403	13225E4030		3610-01-221-3342	48	1
97403	13225E4043			43	1
97403	13225E4044			14	22
97403	13225E4044-1			14	23
97403	13225E4045			1	74
97403	13225E4045-1			1	75
97403	13225E4046			14	34
97403	13225E4046-1			14	35
97403	13225E4047			14	31
97403	13225E4047-1			14	32
97403	13225E4048			14	25
97403	13225E4048-1			14	26
97403	13225E4049			14	6
97403	13225E4049-1			14	7
91403	13225E4050			14	19
97403	13225E4050-1			14	20
97403	13225E64051			14	9
97403	13225E4051-1			14	10
97403	13225E4055			14	40
97403	13225E4055-1			14	41
97403	13225E4058			14	28
91403	13225E4058-1			16	29
97403	13225E4059			14	1
97403	13225E4059-1			14	2
97403	13225E4060			14	12
97403	13225E4060-1			14	13
97403	13225E4061			21	1
97403	13225E4062			21	7
97403	13225E4065			14	15
97403	13225E4065-1			14	16
97403	13225E4067			42	1
97403	13225E4067-1			42	13
97403	13225E4067-2			42	5
97403	13225E4067-3			42	4
97403	13225E4067-4			42	2
97403	13225E4067-5			42	12
97403	13225E4078			7	17
97403	13225E4079			7	9
97403	13225E4086			15	58
				15	71
				16	57
				L6	73
97403	13225E4087			15	57
				15	70

NATIONAL STOCK NUMBER AND PART NUMBER INDEX

FSCM	PART NUMBER	PART NUMBER INDEX		FIG.	ITEM
			STOCK NUMBER		
97403	13225E4087			16	56
				16	72
97403	13225E4088-101			15	59
				16	58
97403	13225E4088-102			15	72
				16	74
97403	13225E4089-1			15	55
				16	54
97403	13225E4089-2			15	68
				16	70
97403	13225E4090			15	74
				16	75
97403	13225E4091			15	60
				16	53
97403	13225E4092			15	45
				16	50
97403	13225E4093			15	51
				16	45
97403	13225E4094			21	8
97403	13225E4117			15	33
				16	87
97403	13225E4233			10	22
97403	13225E4240			10	40
97403	13225E4263			15	10
97403	13225E4266			15	15
97403	13225E4276			2	51
97403	13225E4277			2	27
97403	13225F4301			2	38
97403	13225E4346			2	67
97403	13225E4372			15	54
				16	48
97403	13225E4373			15	52
				16	46
97403	13225E4381			5	28
97403	13225E4382			5	12
97403	13225E4496			2	62
97403	13225E4497			2	61
97403	13225E4498			5	36A
				6	2
97403	13225E4499			5	74
97403	13225E4514			34	7
97403	13225E4568-101			5	49A
97403	13225E4568-102			1	86
97403	13225E4591			10	56
97403	13225E4592			10	55
97403	13225E4593			10	53
97403	13225E4599-9			1	34
97403	13225E4611			5	31C
97403	13225E4618			5	74A
97403	13225E4672		5365-01-200-9677	15	66
				16	68

NATIONAL STOCK NUMBER AND PART NUMBER INDEX

FSCM	PART NUMBER	PART NUMBER INDEX STOCK NUMBER	FIG.	ITEM
97403	13225E4629		20	2
97403	13225E4644		1	18
			16	2
97403	13225E4644-1		1	22
			16	10
97403	13225E4645-101		1	10
97403	13225E4645-102		1	11
97403	13225E4648	7125-01-219-6799	41	1
97403	13225E4664		2	50
97403	13225E4742		2	77
52555	1390-3	3990-01-234-6561	1	55
52555	1390-4	3990-01-234-6562	1	51
52555	1390-5		1	54
			1	58
59730	141		2	37
			5	31B
			7	15
28480	1410-0617		23	123
28480	1410-0620		23	120
28480	1410-0621		23	106
59730	142		2	25
			7	41
			7	63
			7	74
15912	145AL		5	7
59730	1451		7	16
28480	1460-0176		24	10
28480	1460-1315		24	12
28480	1460-1550		23	119
28480	1460-1554		23	78
28480	1460-1558		24	17
28480	1460-1573		24	42
28480	1460-1763		23	90
56289	150D105X9035A2		26	14
			29	28
56289	150D225X9020A2		30	8
56289	150D475XOOIOA2		30	4
28480	1520-0099		23	76
60741	153-0482		5	27
39428	1581A39		1	21
			16	7
39428	1581A52		17	12
19220	15818	3655-00-113-9558	15	65
			16	67
70485	1599		16	34
			16	93
39428	1599A16		10	31
28480	1600-0599		23	64
28480	1600-0600		23	65
28480	1600-0611		23	93
28480	1600-0612		23	95

NATIONAL STOCK NUMBER AND PART NUMBER INDEX

FSCM	PART NUMBER	PART NUMBER INDEX		FIG.	ITEM
			STOCK NUMBER		
28480	17072-20048			23	15
28480	17072-40012			23	16
82634	175			7	54
28480	1810-0136			26	38
28480	1810-0269			26	46
28480	1810-0272			25	3
28480	1810-0326			33	38
28480	1810-0376			26	36
28480	1816-1242			33	37
28480	1818-0443			26	127
28480	1818-1741			26	128
28480	1818-1742			26	112
28480	1818-2500			26	115
28480	1820-0477			30	44
28480	1820-0681			26	118
28480	1820-1144			32	3
28480	1820-1202			25	4
28480	1820-1216			33	41
28480	1820-1266			32	20
28480	1820-1562			32	13
				33	34
28480	1820-1689			33	31
28480	1820-1692			33	36
28480	1826-0139			26	81
28480	1826-0706			29	23
98698	18502			18	35
98698	18510			18	22
98698	18511			18	29
98698	18512			18	24
98698	18513			18	28
98698	18514			18	1A
28480	1853-0016			33	21
28480	1853-0036			30	28
28480	1853-0038			30	27
28480	1853-0491			30	37
28480	1854-0019			32	2
28480	1854-0071			33	20
28480	1854-0801			29	29
28480	1854-0873			30	42
28480	1855-0461			26	22
				33	38
28480	1901-0050			26	16
				29	9
				30	9
28480	1902-0041			26	40
28480	1902-0202			26	27
				30	29
28480	1902-0533			30	52
28480	1902-3092			30	47
28480	1902-3158			33	40
28480	1902-3191			30	48

NATIONAL STOCK NUMBER AND PART NUMBER INDEX

FSCM	PART NUMBER	PART NUMBER INDEX		FIG.	ITEM
			STOCK NUMBER		
28480	1902-3224			30	34
28480	1910-0040			33	39
28480	1990-0486			26	23
28480	1990-0487			25	6
28480	1990-0524			25	7
28480	1990-0775			30	7
16543	2LB48AB			7	66
				7	77
01295	2N2219A			25	21
				30	31
01295	2N2904A			26	18
				30	50
04713	2N3904			26	17
				29	30
				30	45
04713	2N5401			26	20
04713	2N6505			30	39
01121	208A222			26	31
01121	208A471			26	41
28480	2100-0558			26	75
28480	2100-3211			26	63
28480	2110-0489			30	49
28480	2110-0495			26	48
				30	32
28480	2110-0565			23	156
28480	2110-0566			23	157
28480	2110-0569			23	158
79725	2110A			42	6
28480	2190-0017			23	62
				24	21
28480	2190-0074			23	144
28480	2190-0105			23	23
				24	2
23480	2190-0108			23	102
				24	61
28480	2190-0112			23	73
				25	11
28480	2190-0152			23	55
28480	2190-0157			23	96
28480	2190-0182			23	141
28480	2190-0315			23	36
28480	2190-0416			23	146
28480	2190-0419			23	63
28480	2200-0103			23	154
28480	2200-0107			23	14
28480	2200-0137			23	101
28480	2200-0139			23	110
				24	40
28480	2200-0149			23	140
28480	2200-0164			23	91

NATIONAL STOCK NUMBER AND PART NUMBER INDEX

FSCM	PART NUMBER	PART NUMBER INDEX		FIG.	ITEM
			STOCK NUMBER		
28480	2200-0166			23	112
28480	2200-0167			23	128
28480	2200-0168			23	34
5248d	2200-0169			23	109
28480	2200-0179			23	86
28480	2200-0510			31	5
28480	2200-0536			31	IA
28480	2200-0582			23	92
28480	2200-0757			24	15
83330	2220			5	20A
15912	226			5	6
28480	2260-0002			23	133
94222	23-10-051-11			10	20
14752	230BLC474K			30	20
28480	2360-0114			23	66
28480	2360-0115			23	48
28480	2360-0123			23	32
28480	2360-0135			23	160
28480	2360-0181			23	131
28480	2360-0195			23	56
				24	1A
28480	2360-0196			23	58
28480	2360-0197			23	151
28480	2360-0200			23	10
28480	2360-0201			23	149
28480	2360-0229			23	21
28480	2360-0267			23	IA
28480	2420-0025			23	52
28480	2510-0065			23	162
28480	2510-0067			23	9
28480	2510-0101			23	99
				24	20
28480	2510-0121			23	1
28480	2510-0123			23	29
59730	2534			2	26
28480	2580-0006			23	39
1E253	262			12	10
				13	22
98698	26559			37	1
98698	26560			35	44
98698	26562			36	5
98698	26564			36	4
98698	26566			35	15
98698	26567	6675-01-203-7956		35	28
98698	26568			35	31
98698	26569			35	30
98698	26570			35	24
98698	26571			35	39
98698	26572			36	2
98698	26573			37	7
98698	26574			36	22

NATIONAL STOCK NUMBER AND PART NUMBER INDEX

FSCM	PART NUMBER	PART NUMBER INDEX		FIG.	ITEM
			STOCK NUMBER		
98698	26575			35	10
98698	26576			35	11
98698	26577			35	8
98698	26579			35	4
98698	26583			36	6
98698	26584			36	23
98698	26585			36	1
98698	26587			36	9
98698	26588			36	8
98698	26589			35	43
98698	26597			35	38
98698	26598			35	36
08556	272-SL			2	83
				5	57
28480	292P47392			30	16
28480	2950-0043			23	71
28480	301HE331UO50B			30	12
28480	3030-0017			23	61
28480	3030-0070			23	42
28480	3030-0196			23	82
28480	3030-0668			23	79
28480	3050-0066			24	3
28480	3050-0105			24	16
28480	3050-0139			23	31
28480	3050-0230			23	129
28480	3050-0852			23	105
28480	3050-0867			23	122
31356	31FXt60CPS			5	26
28480	3100-3378			33	1A
28480	3101-0555			28	1A
28480	3101-0860			26	24
28480	3101-1082			24	8
28480	3101-1341			32	4
28480	3101-2007			24	7
28480	3101-2097			32	16
28480	3101-2196			27	1A
28480	3101-2283			26	43
28480	3101-2388			27	2
28480	3101-2439			26	42
28480	3101-2474			25	13
28480	3101-2483			26	44
28480	3101-3364			32	17
02929	32F650			45	15
32997	3292W-1-502			26	60
59730	3301			8	9
04618	34126			9	10
00779	35115			8	4
15582	395W			36	14
75585	396			36	15
37362	399680			9	2
56289	4PS-PIO			5	18

NATIONAL STOCK NUMBER AND PART NUMBER INDEX

FSCM	PART NUMBER	PART NUMBER INDEX		FIG.	ITEM
			STOCK NUMBER		
13548	40002R-12V		6220-01-045-0249	7	21
13548	40003		6220-01-113-8210	7	31
78693	4010			11	4
28460	4040-1784			23	20
23540	415			10	6
28480	4208-0165			23	148
28480	4320-0298			24	9
00141	4428			12	9
				13	19
86928	4537-50-193-2C			17	6
94222	47-62-201-50			1	20
				16	8
74545	4929-2			5	67
54422	500-836			5	30
55422	500-879			5	8
28480	5001-0382			23	59
1G500	502-685			2	75
55422	502-693			2	71
28480	5040-7998			31	2
28480	5040-8158			31	7
28480	5040-8161			31	8
28480	5040-8163			31	6
28480	5040-8174			31	4
28480	5041-0055			24	36
28480	5041-0056			24	35
28480	5041-0057			24	32
28480	5041-0058			24	29
28480	5041-0059			24	39
28480	5041-0061			24	30
28480	5041-0062			24	31
28480	5041-0063			24	38
28480	5041-0066			24	26
28480	5041-0068			24	27
28480	5041-0069			24	37
28480	5041-0532			23	136
28480	5041-0796			24	34
28480	5041-0797			24	33
28480	5041-1941			24	28
28480	5041-1942			24	25
28480	5041-1943			24	24
28480	5041-1944			24	23
28480	5060-6784	6685-01-112-1919		23	172
28480	5060-6785	6685-01-112-1920		23	173
28480	5060-6786			23	174
28480	5060-6787	7045-01-107-0338		23	166
28480	5060-6810	7520-01-103-8261		23	168
28480	5060-6858	7520-01-168-9469		23	169
28480	5060-6890	6685-01-134-8189		23	167
28480	5060-6894	6685-01-134-4782		23	170
28480	5060-6895	7520-01-165-0431		23	171
28480	5060-9436			25	5

NATIONAL STOCK NUMBER AND PART NUMBER INDEX

FSCM	PART NUMBER	PART NUMBER INDEX		FIG.	ITEM
			STOCK NUMBER		
72619	507-4537-1535-64		6240-00-862-2362	5	24
	0				
72619	508-8745-504			5	25
94222	51-16-714-24			8	14
04009	5216			8	7
78693	524			47	13
94222	53-11-616-24			21	4
94222	53-17-7 11-24			10	11
75582	5320-6			5	68
74545	5362		5935-00-702-6024	2	4
19220	5601-1/2			15	21
				16	26
96873	571A3			1	73
27901	59006			9	12
55422	60C			1	83
02929	61F949			7	22
				7	32
55422	6253-SGLW			1	84
55422	638-986			2	21
				2	32
55422	651-435			8	6
07393	6905			34	9
				38	20
				39	7
				40	20
				41	20
28480	7121-1241			23	154A
33363	72-0210		6675-01-033-7750	18	1
98698	72-0210-1			18	30
98698	72-0210-2			18	31
86168	8-141			7	45
08595	8G1780W		6250-01-203-2049	36	20
00613	8LJN			6	5
				47	8
39428	8028T16			1	12
39428	8028T999			1	13
94222	82-12-260-16			17	7
94222	82-32-101-20			17	8
94222	82-35-302-15			17	10
98698	8277			18	17
81640	8295K108		5930-01-213-3466	7	23
				7	33
59730	842			2	40
				5	31A
				7	26
59730	843			7	40
				7	64
				7	75
74545	85004			2	7
09177	89-560 24X24		7520-00-224-7621	48	4
81487	8910K 03		5999- 01-203-1019	5	31H

NATIONAL STOCK NUMBER AND PART NUMBER INDEX

FSCM	PART NUMBER	PART NUMBER INDEX STOCK NUMBER	FIG.	ITEM
96603	90201-0-18-12	5340-01-179-4337	20	1
98698	903625		35	29
98698	903966		18	21
28480	9100-4141		23	163
98698	910506		18	5
98698	910523		35	31A
74545	91071		2	57
74545	91091		2	54
74545	91101		2	3
28480	9140-0131		29	31
28480	9140-0613		30	41
28480	9140-0615		30	30
98698	919629		18	3
98698	919640		35	32
94222	92-20-305-72		40	12
			41	12
03164	920-8946		9	16
98698	921810		18	6
98698	921835	6145-01-214-0226	35	33A
01295	93L24PC		26	110
98698	930105		18	32
98698	930869	5920-01-171-0324	37	4
98698	936713		37	3
98698	939681		18	23
98698	940103	6240-00-152-2985	36	10
98698	948864		35	3
98698	948907		18	4
98698	948934		18	13
98698	948935		35	5
98698	948936		35	25
98698	948939		35	18
98698	948964		35	34
98698	949959	5935-01-203-2055	37	6
98698	952252		18	25
98698	952523		35	22
98698	958182		18	27
98698	965218		18	7
98698	965223		18	16
98698	965225		18	18
98698	965234		35	33
98698	965474		35	2
98698	965509		35	37
98698	965512		35	27
98698	965840		36	1A
98698	965996		36	3
98698	966005		37	2
98698	966076		35	16
98698	966091		35	21
98698	966092		35	6
02660	97-3057-1010		2	19
			2	30

NATIONAL STOCK NUMBER AND PART NUMBER INDEX				
FSCM	PART NUMBER	PART NUMBER INDEX		ITEM
		STOCK NUMBER	FIG.	
39428	97482A105		16	62
1E253	975		12	2
			13	23
98698	976289		18	11
98698	976290		18	10
02660	9779-513-10		2	20
			2	31
98698	978008		18	9
98698	978046		18	26
28480	98034-61601	7035-01-071-3849	31	3
28480	98034-66501	7035-01-067-6758	32	1
28480	98034-66502	7025-01-067-9355	33	1
28480	98034B	7025-01-132-845	31	1
98698	980784	5930-01-209-1014	18	12
98698	980863	5930-01-203-2045	37	5
39428	98331A216		15	37
			16	91
98698	984532		18	14
28480	9872B	662501-103-0638	22	1
28480	9872C	7025-01-121-4099	23	1
33363	99-9933	6675-01-203-1049	35	1
98698	990282		18	19
98698	994005		35	17
98698	994013		18	20
98698	994023		35	20
98698	994041		18	8
98698	994042		35	14
98698	994043		18	15
98698	994130		35	19
98698	994134		35	17

By Order of the Secretary of the Army:

CARL E. VUONO
General, United States Army
Chief of Staff

Official:

R. L. DILWORTH
Brigadier General, United States Army
The Adjutant General

DISTRIBUTION:

To be distributed in accordance with DA Form 12-25A, Unit, Direct and General Support Maintenance Requirements for Topographic Support Set, Semitrailer Mounted, Rectifier II (ADC-TSS-9) (TM 5-6675-320 Series).

RECOMMENDED CHANGES TO EQUIPMENT TECHNICAL PUBLICATIONS

 <p style="text-align: center;"><i>THEN...JOT DOWN THE DOPE ABOUT IT ON THIS FORM. CAREFULLY TEAR IT OUT, FOLD IT AND DROP IT IN THE MAIL.</i></p>		SOMETHING WRONG WITH PUBLICATION	
		FROM: (PRINT YOUR UNIT'S COMPLETE ADDRESS)	
		DATE SENT	
PUBLICATION NUMBER		PUBLICATION DATE	PUBLICATION TITLE
IN THIS SPACE, TELL WHAT IS WRONG AND WHAT SHOULD BE DONE ABOUT IT.			
BE EXACT PIN-POINT WHERE IT IS			
PAGE NO.	PARA- GRAPH	FIGURE NO.	TABLE NO.
PRINTED NAME, GRADE OR TITLE AND TELEPHONE NUMBER			SIGN HERE

The Metric System and Equivalents

Linear Measure

1 centimeter = 10 millimeters = .39 inch
 1 decimeter = 10 centimeters = 3.94 inches
 1 meter = 10 decimeters = 39.37 inches
 1 dekameter = 10 meters = 32.8 feet
 1 hectometer = 10 dekameters = 328.08 feet
 1 kilometer = 10 hectometers = 3,280.8 feet

Weights

1 centigram = 10 milligrams = .15 grain
 1 decigram = 10 centigrams = 1.54 grains
 1 gram = 10 decigram = .035 ounce
 1 decagram = 10 grams = .35 ounce
 1 hectogram = 10 decagrams = 3.52 ounces
 1 kilogram = 10 hectograms = 2.2 pounds
 1 quintal = 100 kilograms = 220.46 pounds
 1 metric ton = 10 quintals = 1.1 short tons

Liquid Measure

1 centiliter = 10 milliliters = .34 fl. ounce
 1 deciliter = 10 centiliters = 3.38 fl. ounces
 1 liter = 10 deciliters = 33.81 fl. ounces
 1 dekaliter = 10 liters = 2.64 gallons
 1 hectoliter = 10 dekaliters = 26.42 gallons
 1 kiloliter = 10 hectoliters = 264.18 gallons

Square Measure

1 sq. centimeter = 100 sq. millimeters = .155 sq. inch
 1 sq. decimeter = 100 sq. centimeters = 15.5 sq. inches
 1 sq. meter (centare) = 100 sq. decimeters = 10.76 sq. feet
 1 sq. dekameter (are) = 100 sq. meters = 1,076.4 sq. feet
 1 sq. hectometer (hectare) = 100 sq. dekameters = 2.47 acres
 1 sq. kilometer = 100 sq. hectometers = .386 sq. mile

Cubic Measure

1 cu. centimeter = 1000 cu. millimeters = .06 cu. inch
 1 cu. decimeter = 1000 cu. centimeters = 61.02 cu. inches
 1 cu. meter = 1000 cu. decimeters = 35.31 cu. feet

Approximate Conversion Factors

<i>To change</i>	<i>To</i>	<i>Multiply by</i>	<i>To change</i>	<i>To</i>	<i>Multiply by</i>
inches	centimeters	2.540	ounce-inches	Newton-meters	.007062
feet	meters	.305	centimeters	inches	.394
yards	meters	.914	metersfeet		3.280
miles	kilometers	1.609	metersyards		1.094
square inches	square centimeters	6.451	kilometers	miles	.621
square feet	square meters	.093	square centimeters	square inches	.155
square yards	square meters	.836	square meters	square feet	10.764
square miles	square kilometers	2.590	square meters	square yards	1.196
acres	square hectometers	.405	square kilometers	square miles	.386
cubic feet	cubic meters	.028	square hectometers	acres	2.471
cubic yards	cubic meters	.765	cubic meters	cubic feet	35.315
fluid ounces	milliliters	29.573	cubic meters	cubic yards	1.308
pints	liters	.473	milliliters	fluid ounces	.034
quarts	liters	.946	liters pints		2.113
gallons	liters	3.785	litersquarts		1.057
ounces	grams	28.349	litersgallons		.264
pounds	kilograms	.454	gramsounces		.035
short tons	metric tons	.907	kilograms	pounds	2.205
pound-feet	Newton-meters	1.356	metric tons	short tons	1.102
pound-inches	Newton-meters	.11296			

Temperature (Exact)

°F	Fahrenheit	5/9 (after	Celsius °C
	temperature		subtracting 32)temperature

PIN : 058780-000